The Los Angeles Times

"Sail on, sail on, and on and on."

In Three Parts—40 Pages
PART 1—TELEGRAPH SHEET—18 PAGES

...AY MORNING, MAY 20, 1927. C DAILY, 5 CENTS. SUNDAY, 10 CENTS.

GREATER SOUTHERN CALIFORNIA

Liberty Under Law—Equal Rights—True Industrial Freedom

...IND HELPS CURE ILLS

...tors to Mend Broken Hearts

...d Association Told ...Tswarted Ambition Will be Treated

...tory Tests to Tell ...ssociation Urged; Officers Named

...TON, May 19. (AP)—The ...ent plays in disease—the ...ence of psychology and ...ence of medicine—was con... by the American Medical As... in its annual convention ... when several speakers de... the psychic influences fre... as the controlling factors ...ease, exposed and real.

...s predicted that in years to ...broken hearts and thwarted ...ey will be dealt with through ...ractice with the concern ...organic ailment now re...

...ohn B. Pedler of New York ...ir as to say that definite ...e of individual's personal... result from a belief that an ...ease is present, and Dr. ...Hun Hallam of St. Louis ...ed that an emotional disorder ...ld gather months before ...e physiological symptoms ap...

...HYPERASTHENICS

...ous women, domestic trials, ...suppressed emotions are re... as having no part in emo... psychosthenic illnesses by Dr. ...t, Director of Birmingham, ...ital, Alabama, that patients ...ffer with that type of sickness ...ow the mental state by hered...

...ect mental attitude is a ...ctor in some cases of ...ness, diabetes, goiter and ...ver illnesses, Dr. Mo... declared distress of a ...son's system usually is gen... by the time he reaches ...ddle age. "Sometimes ...ysician can be reconci... to the idea of re-education," ...ever, a person can be persuaded ...ecome mentally ill and at... to relieve his discomforts," ...e may naturally overcome ...ifficulties we know we are rid... but when we avoid rough ...ns a protective dose or ...e is unphilosophically."

...ILLET POSTURE

...ctions of the eleventh ...ssor F. Miller of Iowa, ...ed a desire to study ...ssor as a means to de... proper treatment for ...ssion. He contended that ...ny forms of sickness of this ...ay be cured by posture in the fa... cases in the ailment.

...Lovell, chairman of the ...ment of surgery, de... the setting of a fractured ...in both bones, is a major ...ion, but in no case ...ld be attempted by a surgeon not ...ly trained. "In assuming such ...ponsibility," said Dr. ...Reports of Baltimore on... that these backaches cannot ...ed to the usual causes, in... should be made for ...

...ther which speakers de... ...ed more com... by Dr. Frederick E. ...

...ued on Page 9, Column 2)

REDS BALK AT GENEVA

Threaten to Quit Conference

Immediate Recognition of Two Russian Systems Demanded

Confer With Robinson Over Economic Situation; Latter Silent

GENEVA, May 19. (AP)—The soviet delegates to the International Economic Conference served notice today that they will leave Geneva immediately unless assured of the adoption of a resolution recognizing the coexistence of the Communistic and capitalistic economic systems, and the possibility of peaceful collaboration between the two systems.

A soviet spokesman told the press that his delegation deemed the question vital to the world's restoration, believing co-operation of the western countries with the soviet economic system necessary to any real progress.

There had been difficulty in Moscow, he added, in getting unanimity for the dispatch of the delegation to the conference and the delegates were authorized to return immediately unless they obtain what they deem their cardinal principle as an element of the economic law now being formulated.

MOVE CREATES STIR

They could not permit procrastination, and unless assurred positively by nightfall, they would probably entrain for Basel, where they would await the necessary visas for their departure.

The soviet move created a stir, some delegates saying they were not in favor of having the conference adopt such a declaration. The newspaper Genevois says many of the delegates believe the Russian system is beginning closely to resemble the capitalistic, "since it is taking on its methods."

The Russians have been getting in touch with delegates from other nations outside the conference proper, meeting Henry M. Robinson of the United States at a special dinner organized by a friendly delegate, and holding a private parley with Leon Jouhaux and Jan Oudegeest, representatives of organized European laborites.

VIEWS OUTLINED

Valerian Odolensky Osinsky and Gen. Sokolnikoff of the soviet delegation outlined to Mr. Robinson their views of Russia's economic situation. Mr. Robinson, it is reported, did not vouchsafe any prediction as to the future American attitude toward the soviet union.

During a speech at a garden party given in honor of the soviet delegates by Swiss merchants, Gen. Sokolnikoff declared the capitalistic countries must decide whether to collaborate with Russia or to "resort to armed intervention, as in China."

He added that the soviet government is ready to negotiate the question of the Russian debt, but that this is conditional upon the advance of the credits necessary for Russian restoration.

The Only Difference is One of 'em Gets Paid for It!

WILL HAYS MAY HEAD CHURCHMEN

Early Convention Poll Shows Film Czar Favored for Natoinal Moderator

SAN FRANCISCO, May 19. (AP)—Will H. Hays "czar of motion pictures," appeared to be a strong candidate for the post of moderator of the Presbyterian Church in the United States of America, judging from a poll of opinion among delegates arriving here today to attend the annual convention of the church.

Ministers and laymen predicted a strong contest. Those opposing Hays are Dr. Robert E. Speer, Jersey City; J. Willisen Smith, Philadelphia; Dr. J. E. Bushnell, Minneapolis; Dr. George L. Robinson, Chicago; Dr. Hugh K. Walker, Los Angeles; Dr. Alvin E. Margary, Detroit, and Dr. Frank E. McKeen, Spokane.

Of the 7000 persons expected to attend the general conference opening here next week, 1000 will be commissioners entitled to vote for moderator.

Hays was said to be prominent in the esteem of the Presbyterian workers through his efforts as chairman of the special endowment committee, which successfully raised a large pension fund for aged ministers.

SON OF CALLES FIRED ON

Mexican Police Officer Arrested as Assailant; Versions of Affair Differ Widely

NOGALES (Ariz.) May 19. (AP)—Widely varying stories of a shooting last night in front of a Nogales (Son.) night club in which two shots were fired at Rodolfo Calles, son of President Calles of Mexico, today were told by Calles and Julian Romero, Mexican policeman, charged with the pistol attack.

Romero, held in jail at Nogales, Son., told an Associated Press representative tonight that charges of attempted assassination against him were absurd. He declared that the automobile in which Calles was riding had been speeding and that he was about to arrest the driver when Raoul Hernandes Leon, a guard at the night club, drew a gun. Romero, according to his story, then drew his gun and fired two shots into the air. He added that had he wanted to shoot Calles, he could have done so easily as he was but a couple of feet from the President's son.

He disclaimed any political animosity toward Calles.

"I was at the night club with a party of friends," Calles's story of the affair ran, "when this individual came up and insulted me. Raoul Hernandes Leon, a guard, pulled a gun on Romero and had him ejected from the club. I considered the episode closed, but later as we were getting into our car in front of the club, Romero jumped on the running board with a gun in his hand and fired two shots. I am not certain where the bullets went, but I think they went through the floor boards of the car. My clothing was not cut by the bullets."

A companion of the President's son, Fernando Elias, seized the officer's gun and overpowered him. Calles refused to comment on the possibility of a political motive for the asserted attack. Some of his friends, however, were more outspoken in declaring there may have been a political basis for the affair.

Calles said he was not prosecuting the case against Romero, the case being entirely in the hands of civil authorities.

Calles came to Nogales, Son., several days ago for the wedding last Tuesday of his sister, the former Senorita Ernestina Calles, and Thomas Arnold Robinson of New York. Rodolfo is 28 years of age, the second son of President Calles.

TWO DIE AS FACTIONS BATTLE IN SONORA

TUCSON (Ariz.) May 19. (AP)—Two are known to have been killed and many more are reported wounded in the border town of San Luis, Son., where two heavily armed rival political factions have been engaged in street fighting since dawn. Other reports placed the death list as high as four or five.

The civil warfare in the town was the high point of outbreaks reported

(Continued on Page 2, Column 8)

REFUGEES IN ILLINOIS GIVEN AID

Storm Toll Believed to be Only One Dead, But With Number Injured

PEORIA (Ill.) May 19. (AP)—Several emergency refugee camps sheltered persons who lost their homes and belongings in a storm here Wednesday night, which caused one death and injuries to others.

Walter Mueller, son of the Mayor, and whose engagement to Miss Corinne Schwab of this city recently was announced, lost his life when a bridge over the Illinois River, on which he was standing with a friend, collapsed. He could not swim and was carried away by the swollen waters. His friend swam to safety in the darkness.

Property damage here, in East Peoria and Bartonville, suburbs, was estimated at $750,000.

Water plants and power lines were disrupted during the storm. Store windows were blown in by the strong wind. Hailstones shattered windows in many homes and greenhouses.

East Peoria estimates its loss upward of $500,000, many homes there being inundated when the Farm Creek levee broke after four hours of rain, during which more than ten inches of rain fell.

Huntington's Doctors Hold to Confidence

PHILADELPHIA, May 19. (Exclusive)—In saying that Henry E. Huntington, millionaire art collector and traction magnate of Los Angeles, has not suffered a serious relapse today his physicians at Lankenau Hospital intimated that they were not so optimistic regarding his general condition.

Mr. Huntington arrived in this city two weeks ago tonight aboard his special train from Los Angeles. He was taken to the hospital at once and four days later was operated on by Dr. John B. Deaver, eminent Philadelphia surgeon.

For the last few days Mr. Huntington appeared to be cheerful and has been reading a few hours daily, it was said at the hospital. Although Mr. Huntington is 77 years of age, the attending physicians are of the opinion that his convalescence is assured.

FINAL STEPS TAKEN ON ITALIAN DEBT

WASHINGTON, May 19. (AP)—Final steps in the funding of the Italian debt were completed today when Nobile Giacomo de Martino, Italian Ambassador, delivered $2,042,000,000 in Italian bonds to the treasury. He received in exchange the original obligations given by Italy for cash advances made to that government by the United States.

SEAMEN IN DISASTERS

Two of Fishing Crew Lost

Gale Also Drives Freighter on Rocks, Imperiling Twenty-eight Men

Local Tender Goes Ashore in North But Six on Board Rescued

With one man drowned, another missing and three injured of her crew of seven, the fishing boat Sockeye took refuge from a northwest storm yesterday at Astoria, Or., according to messages received yesterday at Los Angeles Harbor. John Cukrow, 43 years of age, of 1411 South Grand avenue, is the man known to have been lost overboard, the messages said, but the name of the missing man was not given. The boat, in charge of Capt. Sam Cukrow, left here five days ago for Alaskan waters.

The steam freighter Indiana Harbor, owned by Pillsbury & Curtis of Los Angeles, is on the rocks in a northwest gale, north of San Francisco, and the twenty-eight men on board are in serious danger, according to radio reports received yesterday by her owners. The point of grounding was given in the message as between Point Gorda and Point Delgado, the former being 190 miles north of San Francisco.

LOSES PROPELLER

The messages said the Indiana Harbor lost her propeller and drifted helpless upon the lee shore, about 1 a.m. yesterday. At a late hour of the afternoon, reports said, there was nineteen feet of water in the forward hold of the vessel and she was pounding badly. The sea is so heavy, it was said, it was impossible to launch the vessel's boats and other vessels cannot approach her because of the rocks.

The British steamer Hauraki stood by the Indiana Harbor until noon, but was unable to give her any assistance. The steamer Seafoam, the Standard Oil tanker Charlie Watson and two Coast Guard launches from Humboldt were attempting to aid the vessel and devise some method of rescuing her crew. A late afternoon wireless message asked for a tug, which, it was said, might be able to work alongside the wrecked vessel. The tug Sea Lion was on her way from San Francisco, and was expected to reach her about nightfall.

TENDER ASHORE

The Indiana Harbor sailed from this port last Friday with 2000 tons of general cargo for Portland. She is in charge of Capt. L. S. Anderson and most of her crew are residents of San Pedro. The Indiana Harbor is of 1625 net tons and is 250 feet long. She is of steel and was built at Lorain, O., in 1920. She is under charter to the McCormick Steamship Company.

The fishing tender New Spray, owned by the Toyo Fisheries of Los Angeles Harbor, went ashore near Crescent City yesterday and was a total loss, though her master, Capt. Kuzmo Andries, and crew of five were rescued by a Coast Guard vessel. The tender left here Sunday for Alaskan waters for the salmon run.

New Brunswick Town Reached by De Pinedo

SHIPPEGAN (N. B.) May 19. (AP)—Commander Francesco De Pinedo, Italian four-continent flyer, arrived here at 5:55 p.m. from Quebec by way of Rimouski.

De Pinedo said he would await weather reports from Newfoundland tonight and if they are favorable he will hop off as early as possible tomorrow for Trepassy Bay, from where he will take off for the Azores on his way to Rome.

Grew Due for Appointment as Turkey Envoy

WASHINGTON, May 19. (AP)—Joseph C. Grew, Undersecretary of State, has been definitely decided on as Ambassador to Turkey. Announcement of his appointment, which had been expected today, probably will be made at the White House tomorrow.

Mr. Grew is expected to go to his new post in June. He will be succeeded as Undersecretary of State by Robert E. Olds, now assistant Secretary.

TRADE COMMISSIONER NAMED

WASHINGTON, May 19. (AP)—Walter Hertz of New York City has been named special trade commissioner by the Commerce Department to represent the American leather industry in the European field.

Will Rogers Remarks:

HARTFORD (Ct.) May 19.—[To the Editor of The Times:] We are still trying to make China see things our way even if their eyes are not shaped like ours.

Yours,
WILL ROGERS.

Plane Wing May be Clew to Flyers' Fate

NEW LONDON (Ct.) May 19. (AP)—Coast Guard cutter 229 was headed for the State Pier here late tonight with an airplane wing in tow. The cutter had been stationed off Montauk Point and sent word to the base by radio of its discovery. Hope was expressed here that the airplane wing might aid in the solution of the mystery of the disappearance of Nungesser and Coli, the French trans-Atlantic flyers.

A Coast Guard cutter was sent out from the base to search for any other portions of the airplane which might be found.

CHANGE OF VOW URGED IN NUPTIALS

Omission of "Serve" and "Obey" Recommended for Episcopal Denomination

PHILADELPHIA, May 19. (AP)—Omission of the words "serve" and "obey" from the marriage service of the Reformed Episcopal Church was proposed today in a report submitted to the general council of the church, in session here.

The report, submitted by the committee on revision of the prayer book, of which Bishop Robert W. Peach is chairman, was referred to the committee on doctrine and worship. A report on the proposal will be made at the next general council in 1930.

"The relation of husband and wife are vastly different nowadays from Bible times" Bishop Peach said in presenting the report. "The husband should obey his wife as the wife should obey her husband. It's a fifty-fifty proposition. We have cut out the 'serve' and 'obey' altogether, not even leaving it in as an optional part of the service.

"I expect no opposition to this proposed change. The Church of England is planning the same change. When the change is adopted the vows of the man and the woman will be identical.

Bank President Seized on Mail Fraud Charges

TOLEDO (O.) May 19. (AP)—Guy Huston, president of the Chicago Joint Stock Land Bank and fiscal agent for four other banks in the Middle West, was arrested by government authorities aboard the twentieth century limited at Union Station here tonight, on a charge of using the mails to defraud.

Postoffice Inspector E. R. Cochrane, who swore to the warrant, said the paper contained three specific counts charging misuse of the mails. Huston is under indictment in two cases in Mankato, Minn., in connection with affairs of the Southern Minnesota Joint Stock Land Bank of Redwood Falls, Minn., of which he is fiscal agent, the postal inspector said.

The charges there involve violation of the national banking laws and misuse of the mails in connection with the sale of stock in the bank, according to Cochrane. Huston also is fiscal agent of joint stock land banks at Des Moines, Iowa; Dallas, Tex., and Kansas City, Mo.

WOMAN EXONERATED OF KILLING HUSBAND

OKLAHOMA CITY (Okla.) May 19. (AP)—Mrs. Edith Bishop, charged with the slaying of her husband, Luther Bishop, a State detective, in December, was found not guilty in District Court here today.

LINDBERGH SET TO GO

Flyer at Field in Early Hours

Hop-off Expected as Soon as Rain Stopped; Bellanca Crew Still Wrangling

Byrd Gives Test to Fokker Plane and Seems Satisfied; Weather Threatening

NEW YORK, May 20. (Exclusive)—Capt. Charles A. Lindbergh arrived at Curtiss Field at 3 a.m. this morning in flying clothes, and it was believed possible that he would start his flight to Paris at or before dawn. Preparations already were being made to take his Ryan monoplane from Curtiss Field to Roosevelt Field, where a special take-off runway is available. This was made advisable by the muddy condition of Curtiss Field, rendering a take-off there difficult. At 3:45, however, he said he would not start unless the drizzling rain falling then stopped.

Shortly before 4 a.m. the rain stopped.

NEW YORK, May 19. (Exclusive)—The Bellanca flyers are up in the air, but they are not going anywhere. Commander Byrd is still lifting heavy weights in his Fokker plane and "Lucky" Lindbergh is sitting up nights with a suspicious glint in his eyes watching the weather man.

Lindbergh may take his chance at dawn. He's getting tired of waiting, and, then, too, Byrd is almost ready for the hop to Paris.

But the Bellanca camp is busy debating. To fly or not to fly? That is the question that has been going the rounds among Lloyd Bertaud, Charles A. Levine, backer of the Bellanca project, and C. M. Bellanca, designer of the machine. The latest statement from Levine follows:

"Bertaud was released three days ago and now appears to be trying to get back into my good graces. I will fight the injunction and I still expect the flight will be made with some other pilot than Bertaud when the weather permits. I already have a pilot to replace Bertaud."

GETS INJUNCTION

The injunction referred to is that which Bertaud obtained last night to prevent the flight of the plane without him. This morning Bertaud apparently believed that all quarrels were ended and issued a statement that he would withdraw the injunction proceedings. Now he probably will not do so. Bertaud was taken aback by the new announcement.

"As far as I know I am still going on the flight," he said, and added that he had thought all the important points of difference between himself and Levine settled and that minor points could be cleared up later.

"I have no intention of withdrawing the injunction until the contract has been signed," he continued.

Meanwhile, weather along the 1900-mile stretch of ocean between Newfoundland and Ireland along the Great Circle Route was reported as rapidly improving, although fog persisted as usual off the Grand Banks. This Atlantic stretch is considered the most difficult to the airmen in their 3600-mile dash.

BYRD NEAR READY

Byrd still contends that he is not trying to make a race of it and that the America may not be ready until Saturday, but observers along the flying line believe the conqueror by air of the North Pole will not be far behind when his rivals take off.

The Fokker took the air today with Bert Acosta at the stick. With a load of 9000 pounds, it was in the air after a run of only 700 feet, which augurs well when the start is made with the 14,500-pound load.

This hop, which lasted for a quarter of an hour, was a speed and fuel test, rather than a load.

Emergency provisions of all sorts have been made. These load tests, as far as the commander is concerned, are nothing but routine work. He asserts that the giant plane will take the air with a load

(Continued on Page 2, Column 7)

CROSS-SEA AIR LINE NEAR

So Says Fokker, Who Predicts New York-to-Paris Commercial Planes Within Five Years

GARDEN CITY (N. Y.) May 19. (AP)—As the giant monoplane he designed made ready to hop off for Paris, Anthony Fokker expressed the opinion that within five years Paris-New York flying would be on a commercial basis.

"I think the great circle course will be followed by these commercial planes," he said, "and there will be stops at Newfoundland, at Ireland, and at London on the way. The whole trip should not take more than thirty-six hours, as by that time engines will have been improved and ordinary speed raised to 150 miles an hour."

Fokker revealed that the cost of operating the Byrd-Noville-Acosta three-engined America at present is 60 cents per mile per man, or $1.80 a mile with the present crew. On the basis of these figures the flight to Paris over a course of approximately 3500 miles will cost a little more than $6000.

The veteran airplane man estimated that by the time commercial lines are operating across the ocean this cost can be cut to 25 cents per mile per man. This will be done in part, he said, by having room for more men and also in carrying freight.

Development of better instruments and safety devices in the immediate years, Fokker said, would result in practically eliminating the difficulties which weather now places in the way of long-distance flying.

EARLY COPY!

for Sunday Times want ads should be sent or phone today or early tomorrow.

Telephone
MEtropolitan 0700

...DAY'S NEWS SUMMED UP

...ly cloudy; wind at ...ocity, nine ...highest 67 deg., ...Forecast: For Los An... ...ly cloudy, partly cloudy. For ...ther data, see last page ...

...Radio, Page 5, Part II; ...Clubs and Society, ...Markets and ...10, 11, 12, 13, 14 and ...on Home, Page 13, Part ...Page 4, Part I; Coming, ...Part II.

...SOUTHERN COUNTIES. ...Part II.

...DAILY SHORT STORY. ...

...SPARKS. Page 16, ...

...INDEX. Page 15, Part I.

...Grand Jury indictment re... ...Clubs and bail fixed ...Page 1, Part II.

...Supreme proposed Power ...Page 1, Part II.

...Senate pounds to Ro... ...today. Page 1, Part II.

...Hoover refused to go to Jury ...Page 1, Part II.

...Senate substantial ma... ...Part II.

...Democrats in ghost-... ...Coolidge and Foster. ...

...Judge ordered verdict of ...Powell-Pike ...Part II.

...Senate postmaster ...Page 1, Part II.

...Senate to Radio. Page ...

...Senate to trial of two for ...Part II, Part III.

...Senate to call officials ...Page 1, Part II.

...Department asks for ...Part II.

...Senate dismissed ...Part II.

...Senate to Women Vot... ...Part II.

...Senate to ask re... ...Part II.

...Senate in Indecency act ...

...in Congressional Record. Page 1, Part II.

...Huerta appears voluntarily to be served with warrant charging conspiracy to violate neutrality law. Page 1, Part II.

...SPORTS. Mrs. Gregg Lifur plays Mrs. Dan Jones for women's golf crown today. Page 1, Part III.

...Angels defeat Missions, 3 to 1. Page 1, Part III.

...Rain delays Sharkey-Maloney fight until tonight. Page 1, Part III.

...PACIFIC SLOPE. Two seamen lost in northwest gale; crew of stranded ship in peril. Page 1, Part I.

...Calles' son fired at in Nogales, Son. Page 1, Part I.

...Gov. Young signs Baker bill and other amendments of crime code. Page 2, Part I.

...Pirates believed to have murdered three ranchers on Aleutian Island. Page 4, Part I.

...Los Angeles Power Bureau engineer gets $2000 for testifying in San Francisco electric property valuation hearings. Page 5, Part I.

...Train romance bride bewails fickleness. Page 9, Part I.

...Sixteen propositions listed for voters to ballot on in next election. Page 9, Part I.

...GENERAL EASTERN. Lindbergh ready to start but weather tests and court tangle may delay others in cross-ocean flight. Page 1, Part I.

...Speaker at American Medical Association convention predicts broken heart will be treated organically. Page 1, Part I.

...Defenders in eastern war game prove Atlantic Coast impregnable. Page 1, Part I.

...Warning is issued for another town near New Orleans as flood sweeps on. Page 2, Part I.

...Help is prepared for Michigan town after school explosion. Page 4, Part I.

...Stop-watch wedding to shield House of David cult leader told to jury trying Benjamin. Page 9, Part I.

...WASHINGTON. Secretary Mellon will pick new prohibition commissioner today. Page 3, Part I.

...FOREIGN. Soviet demand on Powers carries threat to quit Geneva conference. Page 2, Part I.

...Soviet raid mystery deepens as British Home Secretary withholds statement to Commons. Page 4, Part I.

LISLE LEIGH, ACTRESS DIES

NEW YORK, May 19. (AP)—Miss Lisle Leigh, actress, 48 years of age, who made her debut at the age of 3 before Brigham Young in Salt Lake City, died yesterday. She continued in child roles until she was 14, and played leading parts throughout the country until her death.

MOLINE FLYER KILLED

MOLINE (Ill.) May 19. (AP)—Floyd Ketner, Moline aviator, was killed near the Moline airport today when a plane which he built himself crashed.

Light Showers Fall in North and Bay Areas

SAN FRANCISCO, May 19. (Exclusive)—Anticipated rain fell last night and early this morning in Northern and Central California, varying from a trace to three-quarters of an inch. In the Bay District .04 of an inch marked the first precipitation here this month. Continued unsettled is Forecaster Bowie's prediction for tomorrow. Rain reports at 5 p.m. today follow:

	Last 24 hours.	Seasonal to date.	Normal to date.	Seasonal last yr.
San Francisco	.04	23.00	21.66	20.09
Eureka	.55	48.12	44.66	36.83
Red Bluff	.32	27.94	24.21	22.52
Sacramento	.02	16.80	15.71	16.05
Santa Rosa	.01	41.94	29.30	32.45
San Jose	.01	13.66	14.64	14.47

Wisconsin House Votes to Permit Making of Beer

MADISON (Wis.) May 19. (AP)—The lower house of the State Assembly today passed a "bill of rights for the home brewer" by a vote of 56 to 34. The bill would legalize the manufacture of beer of 2.75 per cent alcoholic content by persons in their homes.

The Wisconsin Assembly consistently has voted against prohibition in various measures during the present session. A previous measure, memorializing Congress to take a nation-wide referendum and decide "what the people want" failed in the Senate, however, by one vote.

Sherlock Holmes' Adventure of the Retired Colorman

By Sir Arthur Conan Doyle

The second of a new series of five detective stories

In the Next

Sunday Times

DEFENDERS WIN 'WAR'

Atlantic Coast Impregnable

Attacking Force of 75,000 Unable to Land in Joint Maneuvers

Blue Forces Victorious in Air-Land Battle at San Antonio

NEWPORT (R. I.) May 19. (AP)—The war is over and the enemy has been repulsed. The sweeping victory won by the defenders of the 128-mile coast line from Chatham, Cape Cod, to the mouth of the Connecticut River has proved that this section of the United States is impregnable is sufficient mobile forces are available, Gen. Preston Brown, declared today. He is commandant of the First Corps area, and was commander-in-chief of the defenders.

In the greatest war game ever worked out in this part of the country a Black armada of seventy-eight vessels had striven unsuccessfully from midnight on Monday to noon today to land a theoretical force of 75,000 men on that part of the coast to capture the rich industrial cities of the area.

At noon today, when the officials declared they had failed of their objective, ten transports carrying a third of the Black troops had been sunk, 30,000 other troops were bottled up in a precarious position along the western shore of Buzzard's Bay and seven bombing planes had been shot down.

FAIL TO ADVANCE

At that hour the defending Blues had lost a cruiser and two destroyers of the small naval force allotted them and had thrown two of their five available divisions into attacks on the Black invaders.

The Black forces which landed early today had failed to advance more than ten miles inland and had been checked and thrown back toward the shore until they had been split on either side of the west branch of the Westport River.

As soon as the umpires had pronounced an end of the war, the Black and Blue fleets together put about and steamed for Newport Harbor, where all of next week the crews will be feted in connection with the annual naval week. The army forces will begin their dispersal to their regular posts on Saturday.

BLUE ARMY WINS IN TEXAS MANEUVERS

SAN ANTONIO (Tex.) May 19. (AP) Hostilities ended today in the Blue-Red warfare, carried on as part of the joint army-air-land maneuvers, with the Blue army holding the advantage on every front.

General opinion among observers was that the Blue army staff had handled its orders and strategy for an imaginary army driving toward the Red capital so skillfully that the Red capital was menaced. The Blue army, according to the observers succeeded in turning the Red right flank and was all ready to take the Red capital at New Braunfels.

In the meantime, the Blue second army, the only troops actually in the field, succeeded in staving off a second Red army seeking to fall upon the first Blue army's left flank and annihilate it.

Los Angeles to Get Convention of Traffic Men

TACOMA (Wash.) May 19. (AP)—W. A. Baker of Portland was elected president of the western traffic conference for the coming year at the final session of the 1927 convention which closed here today. Other officers named were F. Simpson, Los Angeles, vice-president; W. H. Atrauss, San Francisco, second vice-president, and Jay E. Peck, San Francisco, secretary-treasurer. Paul S. Riley of San Francisco, retiring president, was named chairman of the executive committee.

Los Angeles was chosen for the 1928 convention.

"Quadrille"...

A Footsaver that Gives Support

THE BUOYANT feeling that results in grace of action is the natural sequence of wearing good-looking, scientifically built shoes; like Footsavers.

Black kid $12.50
Parchment kid $14.00
Widths AAAA to C
Sizes to 9

INNES SHOE CO.
642 So. Broadway
6501 Hollywood Boulevard
643 E. Colorado St., Pasadena

VERY SPECIAL
Today Finest Quality
LADIES HOSIERY
3 Pairs, $1.89
143 S. Spring St., Rm. 111. Take elevator

JURY FREES WOMAN WHO KILLED MAN

Defendant Acquitted; Another of Sex Must Die for Murder in Chicago

OAKLAND, May 19. (Exclusive)—Mrs. Anna Fiorentino, who said she shot and killed Frank Parisi to keep her home intact, was acquitted by a jury in the court of Superior Judge Wood today. The woman collapsed on the shoulder of her husband when the verdict was returned and her four children cluttered about her skirts as she left.

"We have some queer verdicts in this court," remarked the court. "The evidence is almost as strong as in the case of Jacob Fuhr, and I sentenced him to the death penalty." The case mentioned was one in which Judge Wood protested, at an unqualified verdict but, under the law, had to impose the death sentence.

Testimony in the Fiorentino trial was that Parisi had tried to induce her to leave her husband and children, eventually giving her a gun to kill her husband and get him out of the way. She took the weapon, subsequently met Parisi on a downtown street and shot him.

CHICAGO, May 19. (AP)—Mrs. Catherine Cassler, 35-year-old mother of Crown Point, Ind., today was found guilty of murdering William Lindstrom, a cabinet-maker, by a jury which fixed her penalty at death after deliberating only three and one-half hours.

"I hope the wives of all the jurors die," was the hysterical comment of the woman slayer as she was led back to her cell.

Mrs. Cassler is the mother of a 16-year-old son and three younger children.

Two others, Mrs. William Fraser and Loren Patrick, confessed to participation in the slaying and testified against Mrs. Cassler.

Lindstrom, with whom Mrs. Fraser said she had been living, was beaten to death here last December. Patrick said he killed Lindstrom to satisfy Mrs. Cassler who, he said, induced him to enter into the conspiracy because she had paid a fine assessed against him in Indiana for violation of the prohibition law. He said Mrs. Cassler offered to help Mrs. Fraser rid herself of Lindstrom and collect his insurance when Mrs. Fraser tired of him.

Taxicab Meter Ordered to Stop at Open Bridge

CHICAGO, May 19. (Exclusive)—Judge Phillip J. Finnegan ruled yesterday that taxicab passengers need not pay extra fare metered while cabs are waiting for bridges to be lowered. The decision was made in the case of Miss Bobby Tremaine. On her way downtown in a taxicab driven by Anthony Mosal the meter registered 20 cents while the cab was waiting for the Michigan-avenue bridge to be lowered. Miss Tremaine refused to pay the 20 cents so the driver took her to a police station.

"The cab company is not responsible for the bridge going up," Judge Finnegan said, "but it is an unfortunate situation. It seems to me that cab company should interest itself in the open-bridge nuisance."

"They make money by it," interposed Miss Tremaine.

The attorney for the taxi company contended that an open bridge or a traffic jam was something a passenger encountered at his own risk, but Judge Finnegan seemed to consider Miss Tremaine's case an exceptional one and ordered her to pay the taxi bill, less the 20 cents waiting time.

BROKEN HEARTS MAY BE MENDED

(Continued from First Page)

Hasty of Nashville, Tenn., to be often due to swimming in city pools filled with unsterilized water.

"Although strenuous efforts are made toward sterilization of water in swimming pools and the number of bacteria is often controlled," he said, "the type of bacteria is a factor not widely considered.

"These infections have become so frequent in recent years that almost every family has been brought to grief in one way or another from swimming."

INTOXICATION TEST

Laboratory tests should always be included in determining whether a state of intoxication exists, Dr. Emil Bogen of Cincinnati, said in addressing the section on pathology and physiology.

Research shows, he declared, that there is a constant ratio between concentration of alcohol on the breath and in body fluids and the actual stage of intoxication, adding that this was the most reliable factor in such diagnosis.

The house of delegates of the association brought its sessions to a close with its annual election of officers and selected Minneapolis as the place of the next annual meeting of the association.

Dr. William Sydney Thayer of Johns Hopkins University, is elected to succeed Dr. Jabez N. Jackson of Kansas City, Mo., as president of the association, with his term of office commencing a year from now.

Dr. Charles A. Elliott of Chicago is elected vice-president, succeeding Dr. John O. McReynolds of Dallas, Tex. The other officers chosen all succeed themselves. They are: Dr. Olin S. West, Chicago, secretary; Dr. A. A. Hayden, Chicago, treasurer; Dr. F. G. Warnshuis, Grand Rapids, Mich., speaker, and Dr. Allen H. Bunce, Atlanta, vice-speaker; Dr. Edward B. Hecjel of Philadelphia and Dr. Rock Sleyster of Wauwatosa, Wis., were elected to the board of trustees.

JUDICIAL COUNCIL

The following were elected to the judicial counsel: Dr. Donald McRae, Jr., Council Bluffs, Iowa; Dr. Emmet P. North, St. Louis; Dr. Frank H. Lahey, Boston, and Dr. Frank W. Gregor, Indianapolis.

Dr. D. G. Gill of Montgomery, Ala., asserted before the scientific session that typhoid is still a major problem in the Southern States despite a steady decline throughout the country generally. An analysis of the location of the cases, he said, shows that the small towns and strictly rural districts supply the greater numbers. He blamed defective sanitation are careless supervision of typhoid cases, as the easiest way of spreading the disease.

Dr. John O. McReynolds of Dallas, Tex., retiring vice-president of the medical association, was elected president of the Medical Veterans of the World War at a session of that organization today.

FLOOD AREA EXTENDED

Another Town in South Warned

Water Sweeping from Break in Mississippi Levees Engulfs Villages

St. Martinsville in Peril; Many Still Refuse to Quit Home Region

NEW ORLEANS, May 19. (AP)—Flood damage in Louisiana alone already has reached the proportions of a major national disaster, Secretary of Commerce Hoover said here tonight just before boarding his train for Alexandria. Secretary Hoover said that he was not taking into consideration the damage in other States, and added that "the end is not yet." Approximately 250,000 persons have been affected by the flood in Louisiana so far.

NEW ORLEANS, May 19. (AP)—The extent of the flood waters sweeping down the Atchafalaya basin to the Gulf of Mexico was deemed so great tonight that the Weather Bureau at New Orleans issued a warning to the inhabitants of St. Martinsville that the lake probably will enter that town between the 25th and 30th inst. St. Martinsville, approximately seventy-five miles south of the breaks along Bayou Des Glaises and on the western extremity of the twenty-five-mile-wide path being cut by the waters down the Atchafalaya basin, previously had been regarded as safe from the flood.

The outflow from the crevasses along Bayou Des Glaises and at Melville on the Atchafalaya was estimated at 500,000 cubic feet of water a second, which, the Weather Bureau said, will carry an average depth of eight feet above the rails of the Southern Pacific branch line between Lafayette Highlands and the Atchafalaya River, and overflow the lowlands behind Bayou Techedown to and around St. Martinsville.

FLOOD SWEEPS ON

Already the flood had spread far down the valley from the crevasses which are between 130 and 170 miles northwest of New Orleans and on the opposite side of the Mississippi. The spread had carried backwater into Iberville parish. Port Barre, Cortableau and a dozen smaller towns in Avoyelles and St. Landry parishes already had disappeared and the sweep was carrying the flood southward into St. Martin's parish.

Thousands already had evacuated their homes, but many clung to their little farms until the water drove them from the fields where they had been working. Refugee camps at Lafayette, Marksville, Alexandria and Maneura were crowded. So densely were some of them packed that it became necessary to open another at Eunice and 1000 refugees had been taken there today.

Motor boats, trucks and special trains continued their work of rescue, boats being used in the Upper Atchafalaya basin and trucks aiding in the evacuation of the lower valley.

REFUSE TO LEAVE

Hundreds had remained until the waters rose about them, driving them to be removed by boats. Many refused to leave even after the waters had left them located on levees or high spots, preferring to remain in the vicinity of their homes rather than to take up quarters at refugee camps.

Two hundred persons remained on the levee at Melville, refusing to leave. Arrangements were made by the Red Cross send them food regularly.

The Texas and Pacific Railroad found it necessary to discontinue all train service across the flood-torn area today, running only local trains from New Orleans to Red Cross, La., on the edge of the lake. On the other side of the flooded sections, their trains will operate from Fort Worth to Bunkie.

Along the main Mississippi a slight decline was noted. The fights at McCrae and Bell Helene were continued by hundreds of workers as the embankments began to crumble. At both points, however, the levees were reported in better condition tonight.

ALHAMBRA GIVES BAY CITY FIRE FUND BALANCE TO FLOOD RELIEF

The balance of a fund raised in Alhambra twenty-one years ago for the San Francisco fire sufferers is to be turned over to the Alhambra-San Gabriel chapter of the American Red Cross for the Mississippi Valley flood relief. The amount on hand from the old fund is $600. Its existence had been forgotten except by a few.

The money has been on deposit in an Alhambra bank, but drawing no interest, since the Red Cross campaign for the San Francisco relief in 1906. At that time Alhambra's quota was raised and sent to Red Cross headquarters. Additional contributions came in later and were placed on deposit until the amount reached $800. At various times since efforts have been made to withdraw the money for Red Cross use, but difficulty was encountered in getting the authorization of the members of the committee originally in charge of the fund. It was not until yesterday that Judge W. M. Northrup, who was one of the active workers in the San Francisco relief drive obtained the signatures of a majority of the committee for the withdrawal.

The committee in charge of the old fund consisted of N. W. Thompson, former State Senator; Frank L. Hilton, S. F. Wuest, J. F. Hall and Gail Borden. All were city officials at the time the fund was raised.

Financial statement showing the names of subscribers to the San Francisco fund has been kept by Judge Northrup. Only a small number of them are living today, and only a few reside in Alhambra.

DR. PARRISH TO JOIN RELIEF

Health Commissioner to Supervise Flooded District; Los Angeles Fund Reaches Total of $287.283

Replying to the urgent request of Henry M. Baker, national director of the Red Cross, for medical as well as financial assistance for flood-stricken Mississippi River Valley States, Dr. George Parrish, City Health Commissioner, will leave here this morning for Memphis to assume supervision of one of the sanitary districts in the inundated South.

Several weeks ago when the Mississippi flooded the lowlands, Chairman D. C. MacWatters of the local Red Cross chapter wired Director Baker, recommending Dr. Parrish's enlistment in the work as one of his chief lieutenants. By virtue of the Los Angeles city health officer's sanitation experience, he is the only person in the West to be drafted into the line of duty.

DR. GEORGE PARRISH

Dr. Parrish will be accompanied by A. L. Peterson, chief sanitary inspector of the Los Angeles Board of Health. They will reach the Tennessee city on Monday morning and be assigned to a district to begin their work.

TOTAL OF SUBSCRIPTION

The Los Angeles relief fund yesterday totaled $287,283, including The Times fund of $150,412.37, leaving approximately $63,000 to be raised before the volunteer quota of $350,000 is reached.

Donations received yesterday included $100 from "Little Jimmy" Rogers, son of the Beverly Hills wandering Mayor. The sum represents a large slice of Jimmy's dime bank savings. The money was turned over to the Beverly Hills Chamber of Commerce and sent to Chairman MacWatters with an additional $25.

The Big Bear Lake and Menlo Parent-Teacher associations each donated $25, the Burbank Chamber of Commerce added $90 to its previous contribution, employees of Cochran Brothers, 1601 Griffith avenue, sent in $71 and the Nash Motor Car Dealers of Los Angeles forwarded $308.95. Joseph Scott, local attorney, contributed $50, and the Illinois Electrical Company and its employees augmented the fund by $105.40.

The city of Orange is planning to give an entertainment Monday night at the Orange High School for the fund to increase its present contribution of $2212. Helen McLellan and Catherine Foster of the Frazee Production studio and a number of other film players will appear.

READY FOR CARNIVAL

Preparations were completed yesterday by officials of the Army, Navy, Red Cross, Chamber of Commerce and representatives of numerous other organizations for the Red Cross air carnival to be held at Clover Field, Santa Monica, Sunday, between 10 a.m. and 4 p.m., in behalf of the relief fund. It is estimated that at least 20,000 persons will witness the aerial vaudeville, in which seventy-five planes will participate.

MISS CORNELIA McLAUGHLIN.

The contests will be judged by the program committee, of which E. G. Walsh is chairman, and prizes are to be awarded by Mrs. Palmer H. Cook, chairman of the Red Cross aviation unit, and her lieutenants, Mrs. Alexandria Macdonald and the Misses Lillian Van Dyke and Cornelia McLoughlin. Miss McLoughlin, granddaughter of the late Senator Cornelius Cole, may appear in one of the flying events.

Several musical organizations promise to provide the music, including Smith's Greater Los Angeles Band, the Firemen's Band, the Hollywood American Legion Band and others. Ample parking space will be available within the field, according to Lieut. Burgess, commander of Clover Field, who will be marshal of the day.

Richmond A. Edwards, vice-president of the Aero Corporation of California, announces that the company will enter three planes in the carnival. Lieut. Paul Richter, holder of the world's altitude record for 100-horsepower planes, and winner of the last "around the Southland" race at Clover Field, will fly the ships. The corporation stunt flier, Jenny in the dead-stick landing, and Jenny scramble contests, and a short-wing Eaglerock plane in the speed contest, as well as a long-wing Eaglerock in the altitude climb.

SPIRITUALISTS CONTRIBUTE

A check for $600 was turned over to the Red Cross as a result of the California State Spiritualists' Association benefit meeting on the 16th inst. at First Spiritualist Temple. In presenting the money, Fred E. Stivers, president, announced that various affiliated churches of the association have been asked to continue the work in behalf of the fund.

Among other benefits scheduled for the fund is the presentation of the Danish play, "Nei," tomorrow night at the Danish Auditorium, 1359 West Twenty-fourth street by Los Angeles Danes; the Eagles annual picnic barbecue and hi-jinks Sunday at Whiting's ranch, at which 5000 persons are expected, and the oratorio concert in the Shrine Auditorium on the 27th inst.

J. H. Abraham, president of the Los Angeles Fruit Peddlers' Protective Association yesterday appointed a committee to direct the sale of fruit supplied by the association Monday and Tuesday between 9 a.m. and 6 p.m. The committee includes A. Madilblatt, H. Cohen, George Brower, Charles Rosen, Jack Fisher, S. Latir, H. Nathanson, D. Kavinsky and I. Lewis. Three trucks, furnished by the city, will be stationed on Caahuenga at Hollywood Boulevard, in Bullock's department store alley, and on the west side of Broadway near Fifth street. The entire proceeds will go toward the fund.

FLOOD VICTIMS' CARE UP TO AMERICAN PEOPLE

NEW YORK, May 19. (AP)—The American people, "through the Red Cross and other associations," and not the Federal government should take care of the Mississippi River flood relief problem, John Barton Payne, chairman of the board of the American Red Cross, said today on returning from a trip around the world.

"The government never has given anything in cases of this kind, and I don't think it will begin now," he said, referring to a suggestion of a special appropriation by Congress for flood relief.

"The greatest responsibility in an emergency like the Mississippi disaster," he asserted, is that of the newspapers, which "have to paint the picture" and "arouse the sympathy of one locality for another."

"TIMES" RELIEF FUND FOR FLOOD VICTIMS

The Times, which started the Los Angeles fund for the relief of the Mississippi Valley flood victims with a contribution of $1000, will receive, acknowledge by publication and forward to the Red Cross any contributions sent to this paper. Checks should be made payable to The Times Relief Fund and mailed to The Times, Los Angeles, Cal. The need is desperate and The Times urges all who are able to contribute any amount to do so quickly and as generously as possible

If preferred, contributions may be sent direct to the local Red Cross, Transportation Building, Los Angeles.

With a number of contributions still untabulated, The Times fund stood as follows at 3 p.m. yesterday:

Previously Acknowledged	$150,412.37
California State Spiritualists' Association	600.00
A. J. Pickrell	100.00
Arden Dairy and Employees	82.00
Wilshire Presbyterian Church	75.32
First A. M. E. Church, W. D. Miller, pastor	50.00
Los Angeles Knights of the Round Table	42.53
Hermosa Beach Friend	25.00
H. E. S.	25.00
2 Pecks	22.00
F. C. Coates, through the Decimo Club	20.00
W. C. Shelton	20.00
Lions' Club of Beverly Hills	16.00
W. H. Warren, through the Decimo Club	10.00
Tony Zorb	10.00
Mrs. H. M. Moore	10.00
Charles S. Halsey	10.00
J. H.	10.00
Florence O. Hunt	10.00
Robert and Jack Bermond	10.00
Jean S. Edgar	10.00
H. J. Evans	10.00
Delta Sigma Society of the Plymouth Congregational Church	5.00
Mr. and Mrs. C. F. Bacheider	5.00
Anna F. Gibbs	5.00
E. W. Fifield	5.00
E. G.	5.00
Edward A. Scheller	5.00
Miss T.	5.00
Nameless	5.00
Lillian Francis	5.00
Anna Huebner	4.63
Six Friends	3.00
Beatrice H.	3.00
Dora Dodge	3.00
Mrs. C. W. Dean	3.00
From a Friend	3.00
Eva Mae Pratt	3.00
A Friend	3.00
Little Bill	2.12
A Friend	2.00
Bob and George Anderson	2.00
G. M. Ellis	2.00
Cash	2.00
W. W. Hunt	2.00
Mr. and Mrs. Diskell	2.00
Mr. and Mrs. Marston	2.00
Mrs. Wallers	1.00
Frank Frank	1.00
Kenneth Baker	1.00
Geo. C. Elser	1.00
J. Littlefield	1.00
E. C. Wilkinson	1.00
Hattie Jahns	1.00
Roberta Geiger	1.00
L. R. Hawn	1.00
L. G. Haslwanter	1.00
H. G. Hall	1.00
Roy Beattie	1.00
Jno. H. Crownover	1.00
S. Henninger	1.00
K. A. Pool	1.00
F. E. Jacobs	1.00
G. R. Bushee	1.00
Ane Anderson	1.00
R. B. Coover	1.00
L. O. Cannon	1.00
Wm. F. Smith	1.00
A Friend	1.00
Elaine and Ralph, Jr., Conner	1.00
Cash	1.00
R. V. B.	1.00
Mrs. L. J. Fagin	1.00
Cash	1.00
J. R. Tally	1.00
Total to Date	$151,696.99

BAKER ACT MADE LAW

Governor Signs Crime Bills

Carries Life Penalties for Third Conviction of Specified Offenses

List of Measures Sponsored by Commission to Speed Justice Approved

SACRAMENTO, May 19. (AP)—Habitual criminals received final warning from the California government today that henceforth sterner punishment will be meted out to them for their numerous infractions of the laws of this and other States, when Senator Baker's habitual criminal measure was signed by Gov. Young.

The new law provides that criminals upon their third conviction of specified crimes shall be punished by life imprisonment and will not be permitted to ask parole until they have served at least twelve years. For those convicted of four felonies, a life sentence is made mandatory and provision is made that they shall never be eligible for parole.

LIST OF CRIMES

The crimes specified in the bill on which two prior convictions will bring a "life sentence include robbery, burglary, burglary with explosives, rape with force or violence, arson, murder, assault with intent to commit murder, grand theft, bribery of a public official, perjury, subornation of perjury, train wrecking, felonious assault with a deadly weapon.

In order to bring the habitual criminals under the new law the Governor also signed Senator Baker's bill providing that "every person who has been convicted in any other state or county of an offense, which, if committed within this State, would be punishable by imprisonment, is punishable for any subsequent crime committed within this State and to the same extent as if such prior conviction had taken place here."

Another bill affecting the sentences of criminals signed by Gov. Young was that by Senator Inman providing for consecutive sentences for persons convicted of two or more crimes at the same trial, except in exceptional cases when the court may specify that the terms are to be served concurrently.

OTHER BILLS SIGNED

Five other bills sponsored by the Crime Commission to revolutionize the criminal procedure of the State to insure more speedy justice and fewer loopholes through which criminals may escape, also gained the approval of the executive. These were:

Senate Bill No. 363, Baker, giving the State the right to appeal in habeas corpus proceedings.

Senate Bill No. 372, Baker, providing that appeals shall not stay execution of judgment except on special order of court and that no such order shall be made in death penalty or life-imprisonment cases, wherein the prisoners must be taken to prison to await the outcome of their appeals.

Senate Bill No. 383, Baker, increases the State's peremptory challenges to make them equal to the number allowed the defense.

Senate Bill No. 391, Baker, providing that when information or indictments do not charge all prior convictions the accused has suffered they must be amended as soon as the discrepancy has been discovered.

Senate Bill No. 392, Baker, providing that no error shall invalidate a complaint as long as it does not prejudice the substantial rights of the prisoner.

CONVICT PAY

Placing of additional convicts upon the highways of California in the immediate future was made possible this afternoon when Gov. Young signed two Assembly measures appropriating funds for convict compensation.

One of the bills, Assembly Bill No. 1284, by M. J. McDonough, Oakland, appropriates $600,000 for paying the convicts placed on the highways and specifically provides that the men shall benefit from the Workmen's Compensation Insurance and Safety Act.

The second measure, Assembly Bill No. 1292, by William Byrne, Los Angeles, authorizes the Prison Board to transfer $100,000 of their support funds to the Highway Commission for supporting the prison camps. The administration believes the removal of the men from the prisons to the camps will save the prisons this much.

SMALL TOWN OFFICERS GIVEN NEW DIGNITY

SACRAMENTO, May 19. (AP)—Public officials of California cities of the fifth and sixth class henceforth will occupy positions of dignity and carry titles equally as important as those of their brother officials in the metropolitan centers instead of the so-called "hick" appelations.

Gov. Young made this possible today by signing a bill by Assemblyman Jacobson of San Francisco which changes the names of the offices of the smaller cities.

From now on the judges will be city judges instead of recorders; the city's governing body will be the city council; the present president of the council will become the mayor, the marshall will become a chief of police and the recorder's court will become the city court.

The executive also signed a measure by Senator Nelson, Eureka, providing that all future highway rights of way shall be eighty instead of sixty feet wide.

Other bills approved by the Governor include:

Assembly Bill No. 26, Bernard, providing that the prison board must fix the price on jute bags manufactured at San Quentin prison.

Assembly Bill No. 621, Jacobson, increasing the requirements of study for persons seeking certificates as chiropractors.

Assembly Bill No. 1200, Scofield, providing for the formation of sewer districts in unincorporated territory.

Assembly Bill No. 1215, Ball, authorizing the Attorney General to bring suit in Federal court to collect claims of California Indians.

ARIZONANS PLAN FOR PICNIC

CLIFTON (Ariz.) May 19. (Exclusive)—The annual Arizona picnic conducted on the Coronado Trail is expected to attract thousands of visitors in June. Appropriation for expenses has been made by the Supervisors of both Greenlee and Apache counties. One feature of the program is the devil dance by the White Mountain Apaches.

EVERY MORNING IN THE YEAR Los Angeles Times
The Times Building, First and Broadway
90c per month DELIVERED BY CARRIER
By mail to Postal Zones 1 to 4, including California, Arizona, Nevada, Oregon, Washington. Yearly $12.00; Monthly $1.00. In Zones 5, 6, 7 and 8, United States, Canada and Mexico. Yearly $16.00; Monthly $1.25. In Europe $18.00. Yearly, $15.00. Monthly, $1.50.
Entered as second-class matter Dec. 4, 1891, at the Postoffice at Los Angeles, under the Act of March 3, 1879.
FRIDAY MORNING, MAY 20, 1927. Vol. XLVI

LINDBERGH MAY HOP OFF TODAY

(Continued from First Page)

of 14,500 pounds within a run of 2500 feet.

BYRD ANNOUNCES PLANS FOR SOUTH POLE FLIGHT

NEW YORK, May 19. (AP)—Confident of landing in Paris in the "America," Commander Byrd, Lieut. Noville and Berta Acosta packed their civilian clothing in trunks today and shipped it on the Leviathan for Paris.

Commander Byrd told the New York Evening Post that he would attempt to complete his aerial conquest of the globe two years from now, if luck was with him.

With his plans for his nonstop flight to Paris complete and merely waiting now for fortuitous winds for its achievement, the conqueror of the North Pole said he is planning his flight to the Antarctic regions.

A tentative selection of his crew will include Floyd Bennett, who piloted the Josephine Ford over the Polar seas, Lieut. George Noville, and Bernt Balchen, Byrd said.

The route has been set tentatively. It will probably be over much the same course taken by Roald Amundsen from the ice barrier to the South Pole.

Two planes will be built, both smaller than those used in the Arctic flight and the imminent trans-Atlantic hop. The cost of the expedition will be about $300,000, the commander said. Who will be the sponsors of the flight he did not state.

Ornithologists, explorers, and scientists will accompany Byrd, it was learned.

"The expedition is to be exclusively a scientific one," the aviator announced. "We are not out to establish new flying records, but to discover facts about an almost wholly unknown region."

FRENCH FLYER HOPS OFF FOR MOSCOW

LE BOURGET (France) May 18. (AP) Lieut. Thoret, holder of many French air records, hopped off for Moscow in a forty-horsepower airplane at 5:10 p.m., in an attempt to set a world record for continuous flight in a light machine. He carried 900 liters of gasoline (about 88 gallons) and 18 liters of oil.

His projected route will carry him over Soissons, Laon, Cologne, Berlin, Minsk and Smolensk. He hopes to make the 1500 miles in twenty-two hours.

COL. ROOSEVELT HAS INFECTED RIGHT FOOT

OYSTER BAY (N. Y.) May 19. (AP) An infected right foot, neglected the past six months while he attended to pressing business, forced Col. Theodore Roosevelt to bed at his home today. Col. Roosevelt has been instructed by his doctor to rest for several days to give the foot a chance to heal. Inflammation developed when a series of abscesses were neglected while Col. Roosevelt was occupied with business matters. The trouble is not serious.

ALBANIA RUMOR DENIED

ROME, May 19. (AP)—The Duraimo correspondent of Giornale D'Italia asserts that he is able to deny on the highest authority the report that President Ahmed Zogu of Albania intends to proclaim himself king.

SHOT FIRED AT SON OF CAL

(Continued from First Page)

in parts of Northern Mexico. Yaqui Indians were reported to have demanded the surrender of the Son. Although Mexican officials counted this report, it was believed that fifty soldiers from the garrison will leave for the border tomorrow morning.

A platoon of Federal soldiers was rushed to San Luis today, it was reported to be in line with instructions to capture or kill persons attempting to cross the border.

The battle started on the roofs of sniping from concealed positions on buildings and residences. Behind walls of the lawn which surrounded the prepared fortifications were placed pistol or berth, and a few machine guns on the United States side of the line. A group of armed men, under the direction of a United States officer, were on hand to prevent any emergency. The line was closed by order of the American authorities following the seizure of a considerable load of arms and ammunition by Mexican police on Tuesday.

Albert Cassasa, one of the group, and his wife, who were said to be in the town where civil war supplies have been lodged in jail during the Mexican troops.

FORMER COLLEGE HEAD SWARTHMORE (Pa.) May 19. Dr. Joseph Swain, 78, former president of Swarthmore college and of Indiana university, who spent two years as professor of mathematics at Lafayette, died yesterday.

STOP
punishing your feet
reasonable, Mac...
that overcast of pain
...you can't expect
comfortable
shoes on a
day! Try
SUMMER
STRAW COLORS
WALK-OVER
JEFFERY
WALK-OVER

A Note from the Bride

Dear Father:

You've hinted a wonderful gift for my new home—I just hope it's a grand piano! Why, it will just *make* a home---and Fred wants me to keep up my music. And it's so much easier to entertain; and a piano is such a comfort.

Alice has one of those Ludwig Dainty Grands---it just fits her room and you should hear what a splendid tone it has!

I'd rather have one like it than anything!

Wiley B. Allen Co.
720 South Broadway
Ludwig Dainty Grand

LIGHT TURNED ON ACTUAL RESULTS OF PROHIBITION

Economic and Industrial Phases of Question Accurately Put Before People at Last

Prof. Herman Feldman of the Amos Tuck School of Administration and Finance, Dartmouth College, has prepared an exhaustive survey of the results of prohibition for the Christian Science Monitor, the several parts of which will appear in The Times. The first article, which is printed below, deals with the neglected aspects of prohibition which Prof. Feldman summarizes as the economic results.

BY PROF. HERMAN FELDMAN

Dartmouth College School of Administration and Finance, Dartmouth College

"Article I.—The Neglected Aspects of Prohibition"

This series of articles summarizes the results of a comprehensive survey of the economic and industrial aspects of prohibition. The purpose is not to promote some particular point of view, but to present accurate data of a sufficiently comprehensive character to allow the thoughtful citizen to judge for himself. The articles may lead some readers to definite conclusions; they will leave others in doubt; in either case they will have achieved their purpose.

Headquarters for choice and industrial assistance for attention to problems of every other phase. Some persons to have heard [illegible] and [illegible] about individual [illegible], poison liquor, home [illegible], padlocks, graft and [illegible]. These are sensational and [illegible] aspect of a subject which [illegible] peculiarly to rumor and [illegible].

HALF ALONE GIVEN

[illegible] so long a while these have [illegible] the center of the stage to [illegible] of more fundamental [illegible]. In particular, the economic [illegible] to be treated here either have [illegible] untimely or misrepresented. There is every reason, therefore, for an impartial and objective [illegible] of the subject, limited to what [illegible] show, and written by [illegible] removed from the [illegible].

Personal opinions have played [illegible] in the present series [illegible]. The writer has none. He [illegible] been connected with any [illegible] or association supporting [illegible] other. He approached [illegible] which he has [illegible] in the dark as to what [illegible] and other [illegible] would show. Newness [illegible] in this case proved a [illegible] in point of view.

[illegible] a good part [illegible] in the investigation: [illegible] with leading [illegible] voted a considerable [illegible] of plans, examined all the [illegible] material and traveled [illegible] the six [illegible] New England and New York, [illegible] Pennsylvania, Ohio, Michigan, Kentucky and other States to [illegible]. In addition he [illegible] by letter and questionnaire with thousands of persons [illegible] the country who were [illegible] to be in a position to supply [illegible]. It has been urged in many [illegible] placed, resulting in what is probably the most comprehensive investigation of its type ever undertaken in America.

Have discharges for drunkenness decreased? Have there been fewer employees absent after pay days? Has labor turnover due to drink diminished? Has prohibition minimised the occurrence of industrial accidents due to drink? Has prohibition observed any effect on the productivity of workers? The facts and observations of the outstanding industrial plants, made available through personnel, directors and others on the firing line of industry, are summarized in half a dozen significant articles. A special article deals with the changes observed in the relations of salesmen to customers, as observed by seventy-five outstanding sales managers. To make sure of getting all the information possible about the relation of drunkenness to industrial accidents, every workmen's compensation commission or accident board in the country, Federal or State, was communicated with, as well as several of the larger companies writing employers' liability insurance.

MUCH HELP GIVEN

The attempt to get an intimate picture of the way that prohibition was affecting the lives of the wage earners was singularly fortunate in obtaining the co-operation of three of the largest insurance companies writing industrial insurance policies.

What is the relation between prohibition and the increased purchasing power and widespread industrial prosperity? An attempt was made to determine the extent to which prohibition may be credited with some of the economic results observed. Among the factors studied were the changes in the consumption of certain comforts and luxuries, such as automobiles, radios, commercial recreation and the like, and the rate of increase in thrift and insurance. As part of the consideration of thrift, a questionnaire was addressed to some of the leading savings institutions in the country. All of the officials in Federal and State bureaus administering laws for the protection of women or children were consulted. Their observations and those of others are used as the basis for an article concerning the effects of prohibition on the economic conditions of women, children and the family.

The rather scant information available concerning overindulgence in liquor as a factor in expenditures for charity has been brought together in another article.

A questionnaire addressed to seventy-five of the leading brewers of the country, another questionnaire to fifty of the locals of brewery workmen, and a similar investigation of the effects on the occupation of bartending, form the basis of two articles on these interesting economic aspects of prohibition.

LIGHT ON SUBJECT

To determine what has been the effect of prohibition on hotel business, on the number of conventions attracted by representative cities and on real estate values of streets or corners where saloons had been located, letters were written to hundreds of persons in touch with the facts. Interesting comparisons of conditions result from the information obtained.

It has been stated that the issue of prohibition is likely to be settled by the verdict of the small towns. With the co-operation of the American City, the chief municipal publication circulating among officials in such towns, a questionnaire was addressed to mayors in communities of from 10,000 to 40,000 population, in States that did not have prohibition before the Eighteenth Amendment. Replies were received from fifty mayors, and in conjunction with the American City, the significant conclusion summarized.

Whether the known increase in motor accidents has been accompanied by an increase in proportion of cases in which drunkenness was involved is a most pertinent inquiry.

Crime has been included in this series because it is decidedly an economic problem, as well as a legal and social one. Whether crime has been increasing or decreasing, and the share which prohibition may have had in any change observed, is a man's-size problem which one of the articles in the series bravely, and it is hoped informingly, undertakes to illumine.

CAREFUL SELECTION

In preparing the list of companies to which the questionnaire was to be sent, the purpose was to include as many as possible which had established employment departments since such concerns were most likely to have employment records. The best, and at the same time most representative list available was that of the American Management Association, because it includes hundreds of employment supervisors and production managers.

To fill out the list with a larger representation from the Middle West and Far West, the writer sent letters to the secretaries of the chambers of Commerce of the principal industrial cities, such as Detroit, St. Louis, Grand Rapids, Indianapolis, Cleveland, Chicago, St. Paul, Minneapolis, Los Angeles, San Francisco, etc., as well as Pittsburgh, Buffalo, Syracuse and others in the East requesting them to give the writer a selected list of the largest and most representative firms.

The list was further supplemented to some extent geographically by selections from the directory of the National Metal Trades Association, the Taylor Society and in other ways. In the case of the railroads, about fifty with the largest mileage were selected. A list of coal mines was obtained from the associations of mine operators in the various districts, along with 100 names suggested by Coal Mine Management.

From the annual report of the American Electric Railway Association, about seventy-five names were selected of street-railway companies throughout the country. The writer made an effort to get a thoroughly representative list industrially and geographically, giving preference only to firms in cities formerly wet. Of the 1200 or more concerns addressed the attitude of prohibition on the part of the company or of its principal officers was not given any consideration at all, and was known in only two instances.

WHERE IT CAME FROM

About 90 per cent of the information comes from States having no statewide restrictive legislation before national prohibition came into force. Concerns in New York, Massachusetts, Illinois, Pennsylvania and Ohio account for more than half the replies, and a considerable number come from Missouri, Wisconsin, Michigan, Rhode Island, Connecticut and California, in the order named. The replies from States dry before national prohibition are comparatively few and scattered, but their experience has not been disregarded, since some dry States were so close to wet States that their restrictions did not really matter.

The employees in the concerns returning questionnaires numbered more than 900,000, of which a little less than 80 per cent were male. Including the concerns visited by the writer personally, more than 1,250,000 employees were on the pay roll of the concerns whose experience had been summarized.

It was a pleasure to note the marked interest displayed, making it obvious that employers everywhere are eager to compare experience and get enlightenment on the economic and industrial aspects of prohibition.

Taking into account the large amount of effort put into the present survey, and the wide range of material obtained, one may be permitted to state that whatever be its merits or defects, it is the only investigation of its kind written since prohibition. The present investigation has the advantage of information based on longer experience with preprohibition conditions and postprohibition conditions than any as yet published.

What does this elaborate investigation show?

Has prohibition proved a desirable measure for the country from the economic and industrial standpoint or a detriment?

What have been its chief advantages? What its chief disadvantages?

We shall not attempt to answer the whole question until the concluding article of the series. We shall take up each of the aspects mentioned and try to arrive at some conclusion with regard to them one at a time.

JOHN COOLIDGE CALLED BUTCH

AMHERST (Mass.) May 19. (AP)—The Amherst College junior year book, just out, reveals that John Coolidge, son of the President, is known to his classmates as "Butch." How the nickname originated is not revealed. Although young Coolidge himself is on the editorial board of the publication, his fellow-editors did not spare him in their thrusts of wit. They mentioned his "second hand navy peajacket, evidently purchased with due regard for Coolidge economy," his "perfect schoolgirl complexion" and his "air of perfect boredom." They revealed that he keeps a scrap book of clippings from newspaper stories which have mentioned his name and asserted that he receives numerous letters from schoolgirls all over the country expressing admiration.

Mad 'Emperor' of Philippines Reaches Manila

MANILA, May 19. (AP)—Outwardly showing none of the insanity of which he was adjudged, Pior Intrencherado, self-proclaimed "emperor of the Philippines," whose followers in the Visayan Islands almost started a serious revolution last week, arrived here today for treatment.

The magnetic native leader, whose "empire" was founded upon promise of a country of no work and all play, appeared calm and rational to the lay observer. He was taken immediately to San Lazaro Hospital. There he will be kept under observation temporarily to determine the nature of his mental ailment, if any. Later he will be removed to a ward.

Under present arrangements, Intrencherado is only semiconfined. Gov.-Gen. Wood has stipulated that immediate members of the patient's family may remain with him.

With the leading members of Intrencherado's followers under arrest, authorities consider the "empire" incident closed. However, vigilance will be maintained to prevent an aftermath.

MELLON NAMES DRY HEAD TODAY

Number of Men Considered for Commissioner Job

Selection of Haynes Said to be Far from Likely

Doran and Lowman Declared to Have Good Chance

WASHINGTON, May 19. (AP)—Secretary Mellon has about decided on the man who will be permanent Prohibition Commissioner, and his decision probably will be made public tomorrow.

Roy A. Haynes, strongly supported by the Anti-Saloon League, is holding the post as acting commissioner, but other organizations vigorously have opposed him. Dr. James M. Doran of North Dakota, chief chemist of the Prohibition Bureau, and Seymour Lowman, former Lieutenant-Governor of New York, are among those who have been under consideration as appointees, Secretary Mellon said today. Several others have been considered.

TALKS TO COOLIDGE

Wayne B. Wheeler of the Anti-Saloon League recently spent an hour at the White House conferring on the situation with President Coolidge. Afterward, he said Haynes was the man best fitted for the job. The President, however, has indicated that the appointment will be handled by Mellon, some of whose advisers are opposed to Haynes.

The executive committee of the Anti-Saloon League met here today to discuss plans in opposition to the candidacy for President of any one known to be hostile to the prohibition law.

In making his fight for Haynes, Wheeler has urged that an outstanding friend of the law should administer it.

Friends of Lincoln C. Andrews, Assistant Secretary of the Treasury in charge of prohibition policies, have predicted that he will resign if Haynes is appointed permanently, but Andrews has indicated no intention of leaving government service at an early date.

Most officials at the Treasury expect Haynes to be replaced, although Mellon has made no definite statement to that effect.

WANTS REAL DRY

Reaffirming an attitude already expressed on the question, the executive committee of the Anti-Saloon League, at a special meeting here today, adopted a resolution urging appointment of a Prohibition Commissioner "who is in sympathy with the law he will be called upon to enforce, who is capable of performing the duties of his office, and who has had adequate experience in prohibition-enforcement work."

The resolution made no direct references to Haynes.

The resolution concluded with the statement that President Coolidge and Secretary Mellon be reminded "of the unmistakable understanding that was had in the passage of the reorganization bill that the Commissioner of Prohibition would be entirely free and unhampered in the performance of his duties."

A copy of the resolution was sent to both the President and Mr. Mellon.

ENGINE GOES BY AIR MAIL

BERKELEY, May 19. (Exclusive) The largest air-mail shipment at one time ever to leave this city carried $116.20 in stamps today. It consisted of parts for a marine engine and was consigned to Green Bay, Wis.

DAM-BREAK DEATH TOLL NOW SEVEN

Losses in Live Stock and Bridges Taken by Idaho Flood Yet Unknown

IDAHO FALLS (Idaho) May 19. (AP) Toll of lives taken when the Gros Ventre River "slide" dam went out yesterday remained at seven tonight, while property damages will go into tens of thousands of dollars. No concerted effort has been made to check the loss of live stock and the damage to several bridges spanning the Snake River, into which the torrent rushed, will probably not be known until after the high water recedes after the snow melts, some time next month.

The dead:

Mrs. Fred Lovejoy, Mrs. Smith, sister of Mrs. Lovejoy; Mr. and Mrs. Needy and son, given names unknown; J. F. Almy, all of Kelly, Wyo., and Cliff Stevens, Driggs, Idaho.

These persons lost their lives when they were caught in a wall of water twenty feet high, released when the dam formed by a slide June 24, 1925, from Sheep Mountain, went out under pressure of water from melting snows. They were at Kelly, three miles below the dam. The entire town, built on the river bottom lands and having a population of seventy-five, was wiped out.

The wave of water took everything before it and piled up a raft of timber more than 200 feet in length. As this piled up against bridge after bridge en route down the Gros Ventre and Snake rivers, the wave flattened out over the lowlands and by the time the water reached here its force had practically been spent. Some flat lands north of here were inundated, so the crop loss will not be so great as was at first feared.

Bell-Ans Halts Over-Acidity

This Widely Used Sure Relief Can Be Depended on Every Time

How disagreeable, how exasperating, how embarrassing to be a sufferer from gas, belching, heartburn, sick headache, nausea and other digestive disorders. BELL-ANS for Indigestion is a harmless, pleasant Sure Relief. Tested by over 30 years use. 25c and 75c pkgs. at all drug stores or send for free samples to: Bell & Co., Inc., Orangeburg, N. Y. — [Advertisement.

Introducing "Cravenette"

OXFORD TONES

$25

COAT, VEST, TWO LONGS
Sizes, 14 to 18 years

BLUE is the old stand-by in solid color suits—but these new Oxford Gray Tones being introduced in *"Cravenette"* Clothes for Boys are even richer and smarter looking. Ideal and appropriate for special dress-up occasions

Fourth Floor

SILVERWOODS

Entire six floors: SIXTH AND BROADWAY

AUCTION Evenings 7 P.M.

TODAY AND CONTINUING TOMORROW IF NECESSARY

May 20th and 21st

The Exquisite Art Treasures and Furnishings of

"CASA ROMANO"

The Magnificent Appointments of

Mr. and Mrs. Lou Tellegen

Those delightful stars of the spoken drama and cinema.

2230 Hollyridge Drive

—THIS NOTABLE EVENT—

"AMERICA'S AUCTION SUPREME"

"IS THE TALK OF THE TOWN"

H. P. BALL Co.

C. W. GOODWIN, AUCTIONEER

OFFICES 162 and 164 W. Pico St.

WEstmore 6384

ROUTE: Automobiles—North on Bronson Ave to Hollyridge Drive, turn left to Sale. Hollyridge Drive at Bronson is two blocks North of Franklin Ave.

"DESCRIPTIVE CATALOG AT ENTRANCE"

Hand made Crepe Pocket KERCHIEFS

...are displayed in fresh Springtime assortment in Mullen and Bluett furnishings departments.

Soft crepe-silk squares, some with drawn thread borders, a number with two-color facings and others with hand worked borders and corners are shown in blended pastel colorings for street wear and in black and white combinations for dress wear.

in each of our stores

$2.50

MULLEN & BLUETT

Los Angeles

Hollywood Pasadena

Young Los Angeles Chinese Lay Thoughts Bare

Juvenile Orientals in Old Chinatown make startling statements to their American friends.

When the Tanks Got Into Action!

Unsung heroes of great war take their rightful place in credit for American military victories.

They Call It A Vanity Bag!

Alma Whitaker dumps contents of "feminine mystery case" before the eyes of the men.

"Through Hell"

By William M. John—a murder trial in which no jazz, wine nor women figured.

8 Pages of Comics in Color

In the Sunday Times

MAY 22, 1927. PRICE 10c

OVIATT features strikingly smart Country Clothes. Comfortably tailored, richly colored, it is the kind of clothing that comes to mind when a good book speaks of "the tweeds of an English gentleman."

Alexander & Oviatt

HILL STREET AT SIXTH

IMPORTERS AND MANUFACTURING RETAILERS

"Supernatural" TRADE MARK Genuine Panamas

"Ah! I see you are now wearing a 'Supernatural' Panama."
"That's right. How did you recognize it?"
"Why, by the beautiful color, style and soft appearance—they are so entirely different anybody can distinguish them."

Sold by Foremost Dealers

ECUADORIAN PANAMA HAT CO.
297-303 Mercer Street New York, N. Y.

Look for the trademark

New this morning at the Broadway

Things to Wear
Things to Give
Things to Use!

Wilma Lee presents the new—the fashionable, the utilitarian

THE FROCK of FLOWERED CHIFFON

compote coloring and beaded adornment

A summery creation much in favor with the mode. Two-piece bolero effect with the fashionable bow front.

$39.50

Wilshire Broadway—Suite Dresses —Third Floor

JUNE BRINGS ROSES and A CLIPPER

to save hands from bridling

Press the handle—and a flower is yours without harm to dainty fingers. An efficient, quick worker. Priced

50c

Wilshire Broadway—Garden Tools —Fifth Floor

GOLFING GLOVES PERFORATED!

for capeskin in light tan

The smartest, newest glove for golfing or driving. Smartly perforated backs give satisfying coolness.

$3.50

Wilshire Broadway—Gloves —Aisle 3

"SUZANNE"—PASTEL in MOTIF

a new design in glassware

Rose bowls, bud and tall vases, console sets, flower bowls, comports, and candy jars. Cake plate shown.

$5.50

Wilshire Broadway—Glassware —Fifth Floor

Valma Lee. Authority On Things New

Broadway Department Store. BROADWAY—FOURTH and HILL

HELP GIVEN BEREAVED

Victims in Blast Offered Aid

Michigan Governor Asks for State-wide Contribution for Sorrowing Town

Death List at Forty-four as Result of Explosion Set Off by Mad Farmer

BATH (Mich.) May 19. (AP)—The State of Michigan today took steps for the relief of this stricken village, into whose homes a demented farmer yesterday sent death and desolation by dynamiting its school and blowing to death more than two-score persons. Of the forty-four dead tonight, thirty-seven were children, pupils in the lower grades of the school.

Andrew Kehoe, 45-year-old treasurer of the school district—his mind deranged by financial reverses—alone conceived and executed the dynamiting, in the opinion of investigating officers. They abandoned an earlier theory that he had outside help in planting dynamite in the building and wiring it to set off the blast.

The little village of 300 persons in the heart of Michigan's agricultural district is virtually bankrupt as a result of yesterday's catastrophe.

AID APPEAL MADE

It was this situation that prompted Gov. Green today to issue a proclamation calling for State-wide aid in providing financial relief to Bath's stricken citizens and make possible the rebuilding of its school. The village itself is unable to rebuild the school. Gov. Green announced funds will be taken from the State coffers for the purpose, if voluntary aid of Michigan's citizenry proves insufficient.

"It is hardly possible," the Governor said, "to imagine a more terrible catastrophe than yesterday's at Bath."

He followed his proclamation with announcement that he personally will defray funeral expenses for those of the victims whose families are unable to do so. The Governor was on the scene of the blast yesterday and saw the tragedy in all its horror.

SCENE OF SADNESS

Bath tonight remembered that today was to have been the date of the annual school picnic. Nightfall saw no happy groups of children returning from a day of play, but nearly a score of homes observing the hush of death with funeral wreaths on the door. Here and there at a street corner stood groups of two or three, discussing in a low breath what might have been and what is.

Kehoe's part in the tragedy was brought more vividly to mind by Miss Bernice Sterling, teacher of the first grade.

Early Wednesday morning, she said, she called Kehoe by telephone and asked concerning arrangements for the use of a plot on his farm for the picnic site.

"When are you going to have the picnic?" Kehoe countered.

"Thursday," Miss Sterling replied.

"Well, if you're going to have a picnic, you'd better have it right away," was the treasurer's rejoinder as he ended the conversation.

Less than two hours later explosions socked the school building.

MYSTERY CLEARED

The fate of Kehoe's wife, recently returned from a Lansing hospital was cleared up.

Roye Cole, a Saginaw county deputy sheriff, searching through the ruins of the Kehoe farm home and outbuildings, found portions of the woman's body. The skull was crushed. State troopers advanced the theory that Kehoe, before throwing into operation mechanism which blew up his property, killed his wife and transported the body to the outbuildings on a light cart. The cart, with Mrs. Kehoe's personal belongings and some articles of jewelry, stood nearby.

The recent illness of Mrs. Kehoe, worries over financial reverses, brooding over what he considered excessive school taxes, and two serious accidents within the last eight years were advanced today as contributing causes of Kehoe's mental aberration. Foreclosure of a mortgage on the farm is believed to have been the incident that snapped his reason.

Neighbors of the farmer today pictured him as a man with few friends, harsh, unsociable, but withal of high intelligence until he fell into a brooding mood within recent weeks.

ENMITY FELT

A belief that Kehoe's accounts as treasurer of the district might have been in bad order was found untrue when a Lansing insurance agent, who served as his bondsman, received a package containing his records. All were in good shape.

Kehoe is known to have felt enmity toward his wife's relatives, for it was an aunt of Mrs. Kehoe who foreclosed the mortgage on his farm.

The townspeople tonight had abandoned plans for a group funeral for the victims of the blast. The decision was made in the belief that the scant comfort of individual burial ceremonies would serve in a measure to ease the sorrow of the parents and relatives. Plans have been made for a number of funeral services tomorrow and Saturday. Each family will bear its own dead to the grave.

ABLE TO HELP

Gov. Green in his proclamation called upon the people of the State to contribute to the relief fund, for "There is little we can do to lessen the grief of the stricken people.

"While not able to assuage their grief, we can help with the material problems that confront the community.

"The financial obligation of a new school at this time would be burdensome to a district already heavily bonded. I believe we will all feel better if we contribute something."

Sim Ewing, Bath township Supervisor, added a plaintive note by declaring that it would be almost impossible to rebuild the school and "I do not know what we are going to do now—go bankrupt I guess."

Commencement exercises in the village will be only a bare formality. Floyd Huggitt, principal, announced that the ceremony will consist only in presentation of diplomas to the graduates.

NEW MODERATOR CHOSEN

ELDORADO (Ark.) May 19. (AP)—Dr. R. P. Campbell of Ashville, N. C., was elected moderator of the general assembly of the Presbyterian church in the United States here today.

MURDERS LAID TO PIRATES

Rovers Supposed to Have Slain Managers of Fox Farms in Far-Off Aleutian Island

SEATTLE (Wash.) May 19. (AP)—Meager reports of the disappearance and possible murded of three men in what is thought by some to be an armed conflict between Arctic fox farmers and pirate bands have come out of the Far North.

The body of Phillip H. Munro has been found in a shallow grave on the bleak north shore of Kanaga Island, where he managed a fox farm for Kanaga Ranching Company of Seattle, his daughter was advised here yesterday by the commandant of the United States Coast Guard's Bering Sea patrol. Munro disappeared last August from the island, which is in the middle Aleutian group off Southwestern Alaska.

Discovery of Munro's body has given rise to speculation regarding the fate of two former managers of the isolated island ranch. They vanished under mysterious circumstances in March 1926, and no trace of them has since been found.

Rumors of the existence of organized pirate bands which are supposed to have engaged in the theft of valuable blue and silver foxes from the island ranches have for several months past been brought to Seattle by traders returning from the little-visited sections off the Alaskan coast. At least one death is said to have been attributed unofficially to the efforts of the ranchers to defend their islands against the pirates.

Kanaga Island, although one of the largest of the Aleutians, is populated sparsely and has no radio or cable communication with the outside world. The belief was expressed here that news of the discovery of Munro's body was obtained by a coast guard cutter which chanced to visit the island.

No theory has been advanced here as to why Munro might have been murdered. There are fewer than a dozen white persons and about 100 Aleut Indians on the far-off island.

BOARD SAYS IT CAN'T BAN CHAIN BANKS

House Committee Head Advised Law Gives No Power to Curb System

WASHINGTON, May 19. (AP)—The Federal Reserve Board is powerless to prevent chain banking, through purchases by holding companies, Governor Crissinger of the board has informed Chairman McFadden of the House Banking Committee.

The Comptroller of the Currency also has written Mr. McFadden that he has no authority to interfere with what the committee chairman had termed a vicious system of banking. Both officials said Congress should be responsible for any changes in the law.

"There is no provision of statutes which confers upon the board any authority to regulate or prohibit the holding of the stock of State member banks by any group or corporation," Mr. Crissinger said.

He said the board had unsuccessfully suggested an amendment to the McFadden branch banking bill designed to afford some check on the abuses which it declared occur frequently in chain banking.

Expedition to Study Weather of Arctic Region

NEW YORK, May 19. (AP)—An Arctic expedition designed to study polar weather influences on Northern Atlantic weather conditions was announced today by Dr. Constantin Dumbarava, glacial explorer.

The project will be headed by Dr. Dumbarava, 29 years of age, a native of Rumania. While the expedition will be under the patronage of the French Geographical Society and the Belgian Royal Geographical Society, the enterprise will be called the Rumanis Greenland expedition, in honor of his native country.

The party will have its base atop a mountain 1000 meters high, in the district of Angmalis, on the bleak eastern coast of Greenland.

Dr. Dumbarava will sail from New York on May 28, and leave for the north from Copenhagen about July 16.

TELEGRAPHERS WILL MEET HERE IN 1930

ST. LOUIS, May 19. (AP)—Los Angeles was today chosen for the 1930 triennial convention of the Order of Railway Telegraphers in session here.

Attorney's Wife Suing for Balm From Fair Client

NEW YORK, May 19. (AP)—Suit for $100,000 damages for alienation of affections was filed in the Supreme Court today by Mrs. Curley C. Hoffpauir, wife of a New York attorney, against Mrs. Olivette Corinne Cartier, divorced wife of Louis P. Cartier of Mobile, Ala.

It is asserted that Mrs. Cartier eloped to Los Angeles with Hoffpauir, who was her attorney.

The Hoffpauirs were married August 11, 1926. They have a daughter, Gloria Marilyn, 3 years of age. Mrs. Hoffpauir recently was awarded $60 a week temporary alimony pending trial of her suit for separation on grounds of abandonment and non-support. Mrs. Cartier is described in papers filed in the separation action as the cause of the marital troubles of which Mrs. Hoffpauir complains.

Oleomargarine Policy Nullified by Webb Decree

SACRAMENTO, May 19. (AP)—Interpretations of the general dairy laws by G. H. Hecke, director of the State Department of Agriculture, in formulating a policy for controlling the display and use of oleomargarine were hit today by Atty.-Gen. Webb in an opinion handed down here.

Among other things, Hecke proposed to restrict the use of yellow color on designs or illustrations of oleomargarine, prohibit the use of yellow samples by demonstrators of oleomargarine in stores or the use of yellow butter in making comparison, restrict the use of color in bakers' oleomargarine even though obtained by mixing the product with butter or the selections of yellow fats, require that oleomargarine be stamped on all wholesale shipping containers and printed on individual retail containers.

The Attorney-General held there is no authority in the law giving the Agricultural Department director power to enforce any of these proposed restrictions, prohibitions or requirements.

Wilbur Names Board to Study Dirigible Plans

WASHINGTON, May 19. (AP)—A board of five naval officers has been appointed by Secretary Wilbur to study competitive designs for a new rigid airship of approximately 6,000,000 cubic feet gas capacity. Congress has authorized $200,000 for preliminary work on the dirigible.

MORE MYSTERY IN SOVIET RAID

Home Secretary Withholds Statement to Commons

Sensational Revelations Set for Next Tuesday

Debate in House Scheduled for Thursday

LONDON, May 19. (AP)—The mystery of the disappearance of a secret state document from the British War Office, which led to Scotland Yard's sensational search of soviet house, became even greater today with the announcement by the Home Secretary, Sir William Joynson-Hicks, that he was still unable to make a statement in the House of Commons regarding the raid.

The crowded chamber was hushed in an atmosphere of excited suspense when the Home Secretary arose, presumably to make a long statement on the raid, the grave consequences of which were admitted in all political and diplomatic quarters. Instead of making the expected statement, Sir William declared: "Information which has come into the possession of the police through the Arcos search is of such a nature that it has not been possible for His Majesty's government to complete the examination or determine the consequences of it."

BARRAGE OF QUESTIONS

The Secretary was immediately bombarded with questions from Laborites seeking to drag information from him, but little new was forthcoming.

Next Tuesday is the day now set by Sir William for his revelations, and a full debate over the raid is scheduled in the House for Thursday. Much political maneuvering occurred between the party leaders on the floor of the House today with regard to the character of this debate. The Laborites were most anxious to learn just what Scotland Yard had found, before formally launching a vote of censure against the government.

ONLY KNOWN FACTS

The only known facts about the raid are that it was instituted to find a state document which is missing from the War Office, and that it was carried out under the Official Secrets Act, thus indicating the high importance of the decision of the Home Secretary to authorize the police to ask a magistrate for a search warrant.

On the basis of these known facts London has been filled with rumors and reports, many of them of a most sensational character, ever since the raid was carried out. The fact that the missing document belongs to the War Office and assertedly is of value to the soviet authorities gives credence to the report that the document dealt with plans for meeting hypothetical Anglo-Russian military situations.

Conviction of Doble Upheld in Stock Case

SAN FRANCISCO, May 19. (AP)—The State District Court of Appeal today affirmed the conviction of Abner Doble, president of the Doble Steam Motor Corporation, on the charge of entering a conspiracy to violate the Corporate Securities Act. Conviction on this charge provides a prison sentence of from six months to five years in the State penitentiary.

Doble was sentenced in March, 1926. He was arrested with five other indicted members of his firm, four of whom pleaded guilty and were fined. The fifth, W. A. Doble, was acquitted. Abner Doble pleaded not guilty.

The method said to have been used by the Doble group in the sale of stock without permission of the State Corporation Commissioner was to send the stock to F. G. Cox in Portland, Or., who returned it to California to be sold. Thus Doble would not have to declare it.

The FORT PITT LIMITED

A NEW ALL-PULLMAN TRAIN TO

Pittsburgh Youngstown

INSPIRED by suggestions from regular patrons for an overnight service between Chicago and Pittsburgh, comparable in appointments, comfort and dependability to the popular Capitol Limited, the Baltimore and Ohio will establish this fine train commencing Sunday, May 29th.

Lv. Chicago Daily	[Central Time]	8:00 pm
Lv. 63rd Street		8:20 pm
Lv. South Chicago		8:30 pm
*Lv. Gary		9:00 pm
Ar. Akron	[Eastern Time]	4:30 am
Ar. Youngstown		5:30 am
Ar. New Castle		6:15 am
Ar. Pittsburgh		7:00 am
Ar. Wheeling		5:30 am
Ar. Parkersburg		8:00 am

*Stops on signal for passengers for Youngstown and points beyond.

Returning—Lv. Pittsburgh 9:30 p. m. [E.T.] Ar. Chicago 8:00 a. m. [C.T.]

All-steel equipment, providing all refinements of service—valet, maid, manicure, newspapers and magazines. Club car (with Filipino attendant) observation—library—lounge—[illegible] drawing-room sleeping car (also women's lounge and [illegible] open section sleeping cars (of the semi-compartment, [illegible] type), porcelain wash bowls, between Chicago and Pittsburgh. Parlor-ing-room sleeping cars between Chicago, Wheeling and Parkersburg. (Leaving Chicago Saturday nights to Zanesville only.)

DINING CAR SERVING CLUB AND A LA CARTE BREAKFASTS

For tickets and reservations, apply to

C. W. DOSTLINGER
District Freight and Passenger Representative
328-330 Central Bldg., 6th and Main Sts., Phone Trinity 0161
Los Angeles, Calif.

COMFORT, DEPENDABILITY AND THE WILL TO PLEASE

BALTIMORE & OHIO
1827 ONE HUNDRED YEARS OF SERVICE 1927

Art Auction SUPREME

EVERYTHING IN BEAUTIFUL FURNITURE AND EVERY KNOWN FURNISHING FOR THE FINER HOME

AT YOUR OWN PRICE

FIVE HUNDRED THOUSAND DOLLAR COLLECTION OF ART GOODS

Two Hundred Thousand Dollars worth of pictures by world-famous masters.

NO-PRICE LIMIT BONA FIDE SALE

Today and Every Day and Night for One Week Only
AFTERNOONS, 2 P.M.—EVENINGS, 7:30

Our Large Attendance is Proof of the Wonderful Bargains We Are Giving the Public at This Stupendous Event. Come and be Convinced. We Treat You Right. Things You Will See Here You Cannot Find Any Place in the State.

IMPORTED DINING ROOM SETS
BEDROOM SUITES
STAND LAMPS
SERVING TABLES
CHINA, VASES
BEAUTIFUL RUGS
in all the very latest designs and weaves.
WONDERFUL TAPESTRIES

212-Year-Old Stradivarius Violin
250-Year-Old China From Wales

Old Master Paintings—Beautiful Subjects.

Many, Many Things Will Be Offered You Not Herein Mentioned. Don't Fail to Attend

RICHARD HARDING
Art Auction Specialist

Phone TRinity 6748 · 245 N. Vermont Ave. · NETZEL and NETZEL Standard Furniture Co.

Return from New York on the new S.S.

MALOLO
[FLYING FISH]

Sailing from New York July 7

THERE will never be another trip like this—the gala maiden cruise of the *Malolo*, the largest, swiftest and most luxurious vessel ever built in the United States. She will sail from New York July 7—arriving in Los Angeles July 21 and in San Francisco July 22.

Wherever this giant yacht touches she will be welcomed and acclaimed. There will be time to explore Havana—the city of romance. Through the great canal to the ancient city of Panama—up the Central American and Mexican coast to Los Angeles and San Francisco. What a wonderful opportunity! An ideal return journey from the East this summer.

Although equipped to carry 650 first-class passengers only 450 reservations are being made for this voyage of the *Malolo*. Many are making the trip to New York solely for the purpose of returning on the *Malolo's* maiden voyage.

Make your arrangements now. Plan to be in New York on the 7th. The coupon below will bring you complete particulars.

SPECIAL CRUISE—SAN FRANCISCO TO HAWAII

To Honolulu July 27—the *Malolo's* first voyage to Honolulu. Special cruise leaving San Francisco July 27 for Honolulu. There the joyous reception by the Queen of the Fleet that serves Hawaii—all of the beauties of the Rainbow Islands—all the sports of Waikiki and Honolulu. Overnight inter-island voyage to Hilo for visit to Volcano and Hawaii National Park. Return—arriving in San Francisco August 11. This is the first of the regular fortnightly sailings of the *Malolo* to Honolulu. Longer stopovers in Hawaii if desired. Use the coupon for full particulars.

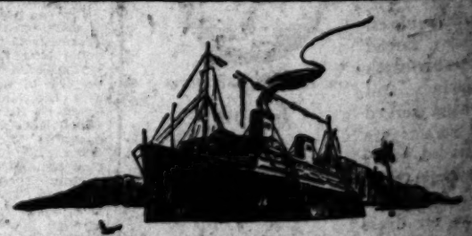

Matson line
THE SHIPS THAT SERVE
hawaii

MATSON NAVIGATION COMPANY · 510 WEST SIXTH STREET · LOS ANGELES · [illegible]

Please send me particulars about: The maiden cruise of the *Malolo* leaving New York July 7 · The special cruise to Honolulu leaving San Francisco July 27

Angels Defeat Mission Bells by 3-to-1 Score

SPORTS
The Los Angeles Times

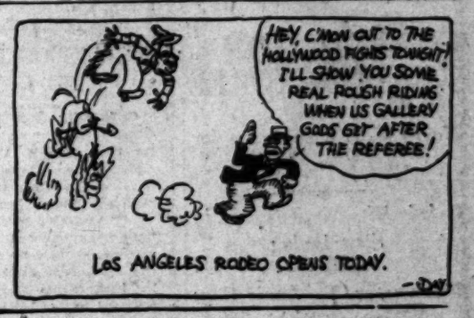

FRIDAY MORNING, MAY 20, 1927.

WOMEN'S GOLF CHAMP DEFEATS MRS. PRESSLER

MRS. LIFUR STAGES FINE EXHIBITION TO WIN 2-1

Mrs. Jones Eliminates Opponent and Will Meet Titlist for Crown Today

BY BILL WISE

The two most representative feminine title-holders in local golf will meet at Hillcrest this morning for the Women's Southern California championship.

Mrs. Harry Pressler, 2 and 1, yesterday, while Mrs. Dan Jones, State champion, was having a slightly easier time disposing of Miss Anne Webster, 4 and 3, in the other semifinals clash.

Mrs. Lifur, defending the southern crown in much the dynamite manner that characterized her successful title drive at Midwick last year, pummeled pop Webster enough fight to sweep aside one time prize in Southern California. Mrs. Lifur, out in 41, one more than Mrs. Pressler, needed for a 38 coming home and a win on the match ended. Mrs. Pressler played good enough golf to stay nearly even, and was within striking distance of her opponent when she finally decided the affair on the seventeenth green.

Mrs. Lifur is one of the gamest golfers in the West and this same quality prevailed with her all through the match yesterday as she fought gamely to the finish in a low-scoring battle.

Mrs. Pressler played an important part in the feature match yesterday after having the first nine in par 4s, each skipped with a stiff on the long hole and Mrs. Lifur dropping first putts. Mrs. Pressler was unable to negotiate a stymie on five.

The Hillcrest player quickly squared the match with a par 3 on the 200-yard, downhill seventh with an original send for a birdie on the 350-yard eighth. The match halved in even figures. Mrs. Lifur taking 40 strokes going out, Mrs. Lifur was credited with two putts, but a partial lead by Mrs. Lifur won the hole just squared the match. Mrs. Lifur has been noted for her steady, but going for the green in the defending champion's approach from off the green for a birdie 3 to the hole, she never lost the lead of 1 point.

Mrs. Pressler, however, going to the turn, six, Mrs. Lifur increased her lead to 2 up with another to be played. Mrs. Pressler laid

(Continued on Page 2, Column 3)

Young French Golfer Takes British Title

NEWCASTLE, COUNTY DOWN, (Ireland) May 19. (AP)—Mlle. Simone Thion de la Chaume, 19-year-old French golfer, today turned a trick which American women have been attempting unsuccessfully for years in capturing the British women's open golf championship by a 5 and 4 victory over Miss Dorothy Pearson of Tunbridge Wells, Kent, England.

Mlle. de la Chaume is the first foreigner ever to take the trophy out of Great Britain, just as her compatriot, Arnaud Massy, was the first foreigner ever to win the British open by his victory at Hoy Lake in 1907.

Today's thirty-six-hole final match was a great fight. The two girls, both still in their 'teens, waged a steady battle over the County Down fairway. Mlle. de la Chaume laid the foundation for her victory with a five-hole lead during the first round this morning.

REDLANDS PREPS AND COLLEGE END SEASON

REDLANDS, May 19.—Redlands is to have plenty of baseball this week, a feast and then a famine for this week ends the season in both the high school and the university. The high school plays its final game in the Citrus Belt League and should defeat San Bernardino. If this happens Redlands will go through the season without a defeat, and in any case the local team has the league championship on percentage. Green, sophomore pitcher for the Terriers, has been largely responsible. The University of Redlands closes its season with a game with Whittier. In their first game Whittier won, 12 to 10, but the Bulldogs are all pepped up to turn the tables this time.

AD CADENA WALLOPS ESQUIVAL AT CULVER

Ad Cadena stopped Lewis Esquival in the second round of the scheduled ten round event at the Culver City arena last night.

Billy Abramson defeated Young Bello in the six round semi-wind-up. In one of the fastest fights on the card, Mickey Berno defeated Wellington O'Conner in six rounds. Brick De Hoag scored a knockout over Frank Abadeno in the third round of a scheduled four-rounder. Sandy Garrison walloped Joe Flores in the curtain-raiser.

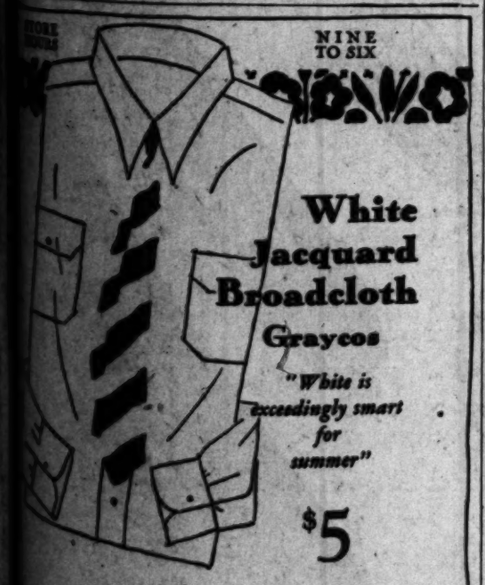

White Jacquard Broadcloth Graycos

"White is exceedingly smart for summer"

$5

COOL looking, fresh appearing, ideal for warm weather wear... a broadcloth with silk-like lustre. Three smart jacquards in this collar attached "Grayco" with perfect fitting collar.

"Desmond's"
616 Broadway

BEST IN HIS LEAGUE - - By Feg Murray

Copyright, 1927, by Metropolitan Newspaper Service

BACK in 1915, the Giants had a 19-year-old right-handed pitcher named Ray Kremer. McGraw decided not to keep him, however, and back he went to Vancouver, whence he had come, and proceeded to work diligently at his trade of throwing a baseball past the opposing batters. He worked so well at it that the Oakland club of the Pacific Coast League got hold of him, and in six years he won just two less than 100 games for his manager and owners. The fact that during that time his losses exceeded his wins was not looked upon as a discouraging sign by the Pittsburgh club, which bought him because his 1921 record was good, his 1922 record better, and his performances in 1923 very worthy indeed.

So Ray, the "Wizard," came back to the majors and, unlike Paul Strand, another Coast League star who made the journey up at the same time, arrived with a bang and has more than made good. In 1924 his record was eighteen victories and ten defeats; in 1925, seventeen wins and only eight losses, and last season he led all other National League pitchers in percentage of games won and lost, with twenty and six to his credit, and also in earned-run averages, with 2.61.

That brings us up to 1927, which year finds Mr. Kremer doing his best to bring the Pirates once more back into the championship class. Ray pitched three games in the 1925 world series, losing one and winning two; the one that tied up the series at three games apiece on October 14, and then getting credit for winning the final victory over Walter Johnson the following day. He showed, by winning his first three starts in April, that he is going to do his bit to get a chance to pitch in the 1927 world series. He's the best pitcher in the National League, not barring Alexander the Great!

NEGRO HEAVIES TOP PASADENA BOUT BILL

Two negro heavyweights who make a specialty of quick knockouts will top the card which is to open the new Pasadena arena June 2. On this occasion Manager Morrie Cohan will present to Crown City fans Mack House and Neil Clisby in the main event. All ring fans know about House and his twenty-one first-round victories via the K. O. route. But few realize that Clisby, clever San Bernardino boy, has quite a record in the same direction. It took but twenty seconds for Clisby to dispose of Tony Fuente. He polished off Vic Alexander in one minute and eighteen seconds, Chief Metoquah in eighteen seconds, Frank (Kid) Williams in one minute, beat Tom King, the Australian champion, in two rounds. Four times Clisby has fought Tom Hawkins, beating him three times and once getting a draw.

The new arena is fast approaching completion. It will have a capacity of 1500 and give Pasadena a more important position in istic circles.

BORAH TO MEET WYKOFF

Fastest College, Prep School Sprinters Will Match Strides at Santa Ana

BY RALPH HUSTON

Charley Borah, U.S.C.'s sterling sprinter, who has pursued a 9-4s. record for the 100-yard dash with a commendable degree of consistency during the present season, gets a real chance to make the magic mark Saturday. Borah will face Frank Wykoff, Glendale's fastest prep school human, in the 100-yard dash at Santa Ana.

Coach Dean Cromwell of U.S.C. and Coach Hayhurst of Glendale High School, entered their stars in the A.A.U. meet simultaneously, and ignorant of the other's move. Cromwell figured it was a chance for a last workout for Borah before leaving for the I.C.4A. meet in the East, while Hayhurst decided to give his crack dash man one final burst of glory before ringing down the curtain on Glendale's State championship team.

CHARLEY BORAH.

BOTH SPEEDY

Borah has run 9.6 this season—three watches catching him at 9.5 at the time—while some timers have clicked Wykoff at 9.5 on the track at Pasadena. Borah has not been pressed this season. He has always seemed to have plenty left, no matter how fast he ran. If Wykoff is as fast

(Continued on Page 4, Column 3)

EASON MAKES STATEMENT

SACRAMENTO, May 19. (AP)—The Sacramento Bee today is publishing the following signed statement by Umpire M. W. Eason explaining the reasons for taking the Pacific Coast League umpires appeal over President Harry Williams's head to Judge Landis:

This is the only interview given of the assaults made upon Umpire Eason at Los Angeles by Manager Krug and player Brazill on dates of April 21 and 22.

HARRY A. WILLIAMS.

"To quiet all unreliable rumors, I wish to make this statement to the baseball public.

"The petition sent to M. H. Sexton, president of the National Association of Professional baseball clubs by the nine members of the Pacific Coast League umpiring staff requested, for the good of the game and the protection of umpires' lives, an investigation by President Sexton of the assaults made upon Umpire Eason at Los Angeles by Manager Krug and player Brazill on dates of April 21 and 22.

"Knowing that the constitutional by-laws would not allow President Harry A. Williams to make a just decision in this matter, we appealed to the higher authorities of baseball. Commissioner Judge K. M. Landis was sent all copies of this data.

[Signed] "M. W. EASON."

PRINCE NOT SO HOT

A high run of three is the record of Prince of Wales in the game of billiards. Both his father and grandfather were experts with the cue.

STATESMEN NET PLAYER

Despite his 77 years of age, Lord Balfour, the British statesman, still plays a superior game of tennis.

LOCAL PROMOTERS INVITED TO STAGE TITLE TOURNEY FOR CRACK BANTAMWEIGHTS

BY PAUL LOWRY

Does any Los Angeles promoter want to stage a bantamweight tournament with championship trimmings? A tournament including such celebrities as Bud Taylor, Bushy Graham, Tony Canzoneri, Abe Attell Goldstein and last, but not least, the newest Filipino flash, Ignatio Fernandez, now on his way to the United States and due to dock in Vancouver the 29th inst.

IGNATIO FERNANDEZ.

Frank Churchill is willing to switch the programmed destination of Fernandez, the banty king of the Philippines, from Chicago to Los Angeles if the Olympic or Wrigley Field promoters can coax the other gentry mentioned above to come West and wage warfare. Churchill will speak for Fernandez. The promoter will have to do the rest.

HUGE GUARANTEE

But, as a succulent bait, Churchill says he will guarantee either Taylor or Canzoneri $10,000 to meet Fernandez, who is said to be an even greater fighter than two other little Filipinos who passed away in harness—Pancho Villa and Clever Sencio.

In other words, Churchill says if either Taylor or Canzoneri's percentage of the gate receipts for fighting Fernandez falls below the $10,000 figure he will make up the deficit. He thinks such a fight will pack the Olympic if fought at the championship weight of 118 pounds, and there will be no guarantee, he says, except at the title poundage.

Churchill never has seen Fernandez fight, but he is taking the word of his partner, who runs the big fight stadium in Manila, and the unanimous opinion of the press that Fernandez is better than Villa, Sencio or Dencio.

Gambling on these opinions, Churchill is willing to rush Fernandez into a match right off the reel with the top-notchers in the 118-pound division instead of taking easier bouts and building the boy up gradually in this country.

He believes if Taylor, Canzoneri, and Graham could be brought to the coast for a series of fights in which Fernandez is included the winner of the tourney would be recognized as the undisputed bantamweight king. As the case stands now Taylor is the recognized champion in seventeen States, Bushy Graham, who has beaten Taylor, is considered the champion around New York, while Canzoneri, the New Orleans Italian, who beat Graham and drew with Taylor, is the "kink" in his home State and other quarters.

MAY HAND BUL

It's an interesting situation and one that deserves clarifying. Taylor will

(Continued on Page 2, Column 6)

Maloney-Sharkey Bout Delayed by Downpour

"OIL" HAMILTON HURLS VICTORY

Bells Held to Five Hits by Seraph Left-Hander

Krugs Get to Phil Weinert for Runs in Fourth

Wild Heave by Rodda Gives Cherubs Last Score

BY BOB RAY

"Oil" Hamilton, Marty Krug's veteran portsider, slowed the Mission Bells up to a walk yesterday at Wrigley Field and the Angels broke into the win column for the first time this week by registering a 3-to-1 victory.

EARL HAMILTON.

Hamilton, who specializes in slow stuff, had the Bells completely baffled with his assortment of floaters, sinkers and whatnot in all but the seventh inning, when Mickey Finn and Griffin laced out successive doubles to put over the lone Mission marker. In all, the Bells got only five hits off "Oil" and never had much of a chance to do anything to the lazy offerings of Mr. Hamilton.

Phil Weinert, who had trouble getting anybody out when he used to perform for the Angels and Tigers a couple of seasons or so ago, but has this year broken out into a winning hurler for the Bells, gave Hamilton quite a pitching argument. Phil had trouble locating the plate at times, issuing five walks and hitting one batter, but he got out of all jams except one in the fourth inning. A couple of hits, one a double by Art Jahn, a hit batsman and a sacrifice fly were combined off Weinert's left-handed shoots in this round to produce the Cherubs' two earned runs.

SCORE OFF ECKERT

After Weinert had been removed for a pinch-hitter in the eighth, the Angels picked up their final score off "Buzz" Eckert in the home half of the same round. However, it wasn't Eckert's fault that the Angels got that third run. A wild heave by

(Continued on Page 2, Column 4)

TEMPLETON TO STAY AT HOME

Card Coach Ill; Unable to Go East with Runners for I.C.A.A.A.A. Trackfest

SAN FRANCISCO, May 19. (Exclusive)—"Dink" Templeton, Stanford track coach, will not be able to accompany the Cardinal team, which leaves Palo Alto Saturday for the I.C.A.A.A.A. meet at Philadelphia.

He is in the Dante Hospital, San Francisco. His trouble is said to be kidney stones.

There is just a possibility that "Dink" may leave Sunday or Monday to join the team, but neither "Dink" nor his physicians today held out any hope for even this. Templeton has been in the hospital seven days.

STANDINGS AND RESULTS

PACIFIC COAST LEAGUE

	W.	L.	P.c.
Oakland	32	19	.627
Missions	27	23	.540
Sacramento	26	24	.520
Portland	25	24	.510
San Francisco	25	26	.490
Seattle	23	25	.479

HEAVYWEIGHTS CLASH TONIGHT

Rain Halts Elimination Tilt as Tex Loses Luck

Slight Delay May Hamper Two Boston Ring Stars

Expect Larger Gate as Result of Postponement

NEW YORK, May 19. (AP)—For the second time in twenty years of fight promoting, the proverbial "weather luck" that had followed the trail of Tex Rickard, deserted him today.

JIM MALONEY

A steady, driving rain, setting in early in the day, forced the promoter to postpone until tomorrow night the all-Boston heavyweight elimination "semifinal" between Jimmy Maloney and Jack Sharkey at the Yankee Stadium. Outcome of the fifteen-round fray will determine an opponent for Jack Dempsey in the former heavyweight champion's scheduled comeback here in August.

NARROW ESCAPE

Only once before in Rickard's long career as a promoter has the weather man failed to join hands with him

(Continued on Page 2, Column 4)

Summer-weight Footwear

THE GOOD OLD FEET are beginning to rebel against heavy shoes. Treat them right . . . invest in a good-looking pair of summer-weights; it will pay!

THIS SHOE IN BLONDE, TAN AND ROSEWOOD CALF

$8.50

The Crossett Shoe
MAKES LIFE'S WALK EASY

Let us Fill Your Hosiery Needs, Too. We Can

Men's Shop
INNES SHOE CO.
216 West 6th St.
Next to Mullen & Bluett—on Sixth
We're Open Saturday Evenings

Thomas Hurls Sixth Win for Chicago to Trim Athletics

COBB STILL ON BATTING SPREE

Moore Wins Own Game for New York, 4 to 3

Gehrig Hits Ninth Homer in First Inning

Washington, St. Louis Cop; Browns Climbing

CHICAGO, May 19. (AP)—Tommy Thomas registered his sixth victory of the season today when he bested Lefty Grove, Connie Mack's star southpaw, in a pitching duel, which Chicago won from the Athletics, 3 to 0. Thomas allowed only five hits.

Ty Cobb, in hitting safely on his first trip to the plate, ran his string of consecutive games in which he has made one or more hits, to nineteen. Three former White Sox managers in addition to the new pilot, Ray Schalk, were present on the field. They were Eddie Collins and Kid Gleason, both with the Athletics, and Clarence Rowland, now an umpire. The Athletics had four managers on the bench, the quartet being composed of Ty Cobb, former Tiger leader; Connie Mack, and two of the former White Sox pilots. Score:

PHILADELPHIA	AB	R	H	O	A
Collins, 2b	3	0	1	1	3
Lamar, lf	4	0	0	3	0
Cobb, rf	4	0	0	2	0
Boley, ss[1]	0	0	0	0	0
Hauska, cf	4	0	0	2	0
Hale, 3b	4	0	0	0	2
Cochrane, c	4	0	1	7	1
Bruggy, 1b	4	0	1	7	0
Pate, lf[2]	0	0	0	0	0
Galloway, ss	4	0	0	1	4
Grove, p	1	0	0	0	0
Dykes, ss	1	0	0	0	0
Dykes, p	0	0	0	0	0
Wheat, xxx	1	0	0	0	0
Gray, p	0	0	0	0	0
Totals	30	0	3	24	10

CHICAGO	AB	R	H	O	A
Metzler, rf	3	1	1	1	0
Hunt'fd, ss	3	0	1	2	1
Cuyler, cf	3	0	0	2	0
McCurdy, c	4	0	2	6	1
Sheely, 1b	4	0	0	7	0
Falk, lf	4	0	0	1	0
Kamm, 3b	3	0	0	2	2
Ward, 2b	3	1	1	1	3
Thomas, p	3	0	0	0	4
Totals	31	3	5	27	11

1—Batted for Braxton in 8th.
2—Batted for Galloway in 8th.
xxx—Batted for Grove in 9th.
xxxx—Ran for Cobb in 9th.

SCORE BY INNINGS

Philadelphia	0	0	0	0	0	0	0	0	0	0—0
Chicago	1	0	0	0	1	0	1	0	x	x—3

SUMMARY

Errors—Gray, 2. Two-base hits—Ward, McCurdy, Metzler. Three-base hit—Thomas. Sacrifices—Hunnefield, 2. Sheely. Thomas. Double plays—Hale to Collins to Bruggy; Simmons to Cochrane. Left on bases—Philadelphia, 7; Chicago, 4. Bases on balls—off Grove, 2; Thomas, 1. Struck out—by Simmons, 2; Grove, 1; Rise—of Grove, 7 in 7 innings; Gray, 0 in 1. Losing pitcher—Grove. Umpires—Van Grafan, Connolly and Rowland. Time—1h. 49m.

YANKEES COP

CLEVELAND, May 19. (AP)—New York won the first game of the series from Cleveland here today, 4 to 3. Relief Pitcher Moore winning his own game by working a squeeze play in the ninth inning, scoring Dugan from third base with a well-placed sacrifice hit to Burns. Shocker was driven from the box in the second inning after Cleveland had tied the score.

Gehrig hit his ninth home run of the season in the first inning with one on base. Score:

NEW YORK	AB	R	H	O	A
Combs, cf	5	1	1	1	0
Koenig, ss	4	0	1	2	3
Ruth, rf	3	0	0	2	0
Gehrig, 1b	4	1	2	15	1
Pasket, lf	4	0	1	1	0
Lazzeri, 2b	4	0	0	2	3
Dugan, 3b	4	1	2	0	2
Collins, c	3	0	1	3	0
Shocker, p	0	0	0	0	0
Moore, p	1	0	0	0	2
Totals	33	3	8	27	11

CLEVELAND	AB	R	H	O	A
Summa, rf	4	1	1	4	0
Fonseca, 2b	4	0	1	2	2
Burns, 1b	4	0	2	9	0
J. Sewell, ss	4	0	0	1	6
L. Sewell, c	4	0	2	5	1
Hudlin, p	0	0	0	0	0
Hudgens, lf	4	0	0	1	0
Eisenhut, cf	4	0	0	2	0
Lutzke, 3b	4	0	0	2	1
Buckeye, p	0	0	0	0	0
Myatt, x	1	0	0	0	0
Totals	36	1	5	27	10

x—Batted for Buckeye in 9th.

SCORE BY INNINGS

New York	2	1	0	0	0	0	0	0	1	—4
Cleveland	1	2	0	0	0	0	0	0	0	—3

SUMMARY

Errors—Gehrig, Buckeye. Two-base hits—Burns, Myatt. Home run—Gehrig. Sacrifices—Collins, Shocker, Moore, 2; Lazzeri. Double plays—Lutzke to Fonseca; J. Sewell to Fonseca to Burns. Left on bases—New York, 6; Cleveland, 7. Bases on balls—off Shocker, 1; Buckeye, 4. Struck out—by Buckeye, 2. Hits—off Shocker, 5 in 1 2-3 innings; Moore, 4 in 7 1-3. Winning pitcher—Moore. Umpires—Ormsby, Geisel and Owens. Time—1h. 45m.

BROWNS WIN

ST. LOUIS, May 19. (AP)—Ken Williams's home run in the tenth gave the St. Louis Browns a victory over the Boston Red Sox, 6 to 5, and the Browns went into a tie with Philadelphia for third place. It was the fifth Brown victory in six games. Wingard held the visitors to two hits until after two outs in the ninth, then the Sox drove in four runs. Melillo's double in the last half of the ninth scored O'Rourke with the tying run. "Bing" Miller, who yesterday boosted his season batting average to .446, went hitless in four times at bat. The score:

BOSTON	AB	R	H	O	A
Tobin, rf	3	0	1	0	0
Shaner, rf	1	0	0	0	0
Carlyle, rf	1	0	1	0	0
Haney, 2b	4	0	1	4	4
Todt, 1b	3	0	1	10	0
Fing'd, cf	3	2	2	1	0
Jacobson, lf	4	0	2	1	0
Myer, ss	4	0	0	2	4
Rothr'k, 2b	3	0	1	1	5
Hofmann, c	2	0	1	1	1
Moore, c	0	0	0	0	0
Welzer, p	1	0	0	0	2
McF'rd'n, p	0	0	0	0	0
Hartzell, p	0	0	0	0	0
Hastler, p	1	0	0	0	0
Regan, xx	1	0	1	0	0
Ballinger, z	0	1	0	0	0
Wingfield, b	0	1	0	0	0
Totals	30	3	10	27	16

ST. LOUIS	AB	R	H	O	A
O'R'rke, 2b	3	1	1	3	2
Melillo, 2b	1	0	0	1	1
Hosier, 1b	4	0	2	8	1
K.Miller, rf	4	1	0	4	0
Rice, cf	4	1	1	2	0
Williams, lf	4	2	2	4	0
O'Neill, c	4	0	2	3	1
Gerber, ss	4	0	1	2	3
Wingard, p	3	0	0	0	2
Jones, p	0	0	0	0	0
Ballou, p	0	0	0	0	0
Bennett, z	1	0	0	0	0
Totals	35	5	9	27	10

x—Batted for Jones in 9th.
z—Batted for Bennett in 9th.
xx—Batted for McFayden in 9th.
b—Ran for Hofmann in 9th.
b—Ran for Regan in 9th.

SCORE BY INNINGS

Boston	0	1	0	0	0	0	0	0	0	—1
St. Louis	0	0	0	0	0	0	0	1	1	—2

SUMMARY

Errors—Tobin, Myer, Rice. Two-base hits—Haney, Regan, Melillo. Home run — Williams. Stolen bases—Fingstad, 2. Sacrifices—Myer, Melillo. Double plays—Rothrock to Myer to Todt; Welzer to Myer to Todt; Ballou to Gerber to Rice. Left on bases—Boston, 7; St. Louis, 8. Bases on balls—off Welzer, 2; McFayden, 1; Harris, 2; Wingard, 6. Struck out—by McFayden, 1; Wingard, 1; Mills—off Welzer, 11 in 7 innings; McFayden, 1 in 1; Harris, 2 in 1; Wingard, 4 in 4 2-3; Jones, 2 in 1-3 Ballou, 1 in 1. Winning pitcher—Wingard. Losing pitcher—Harris. Umpires—McGowan, Hildebrand and Evans. Time—2h. 4m.

TIGERS LOSE

DETROIT, May 19. (AP) — Hollis Thurston pitched Washington to a 3-to-0 victory over Detroit in the second game of the series here today. Because he was effective with men on bases, Thurston became the first pitcher to shut out the Tigers this season. Topper Rigney, a former Tiger, now playing shortstop for the Senators, drove in two of the Washington runs and scored the other himself. Rigney tripled to the score board in the seventh inning after Judge and Ruel had singled, and came home on Bluege's fly to Fothergill. The score:

WASHINGTON	AB	R	H	O	A
Rice, cf	3	0	0	1	0
Harris, 2b	3	0	0	2	3
Speaker, rf	4	0	1	2	0
Goslin, lf	4	0	1	1	0
Judge, 1b	3	1	1	9	1
Ruel, c	4	1	1	5	0
Rigney, ss	3	1	1	4	4
Bluege, 3b	3	0	0	2	1
Thurst'n, p	3	0	0	0	3
Totals	30	3	5	27	13

DETROIT	AB	R	H	O	A
Blue, lf	3	0	1	2	0
Warner, 2b	3	0	1	1	3
Wingo, rf	4	0	1	2	0
Fothergill, cf	4	0	0	2	0
Manush, cf	3	0	1	1	0
McM'n, 1b	3	0	1	7	0
Tavener, ss	3	0	1	2	2
Rhen, c	2	0	1	4	0
Carroll, p	2	0	0	0	2
Norm, z	1	0	0	0	0
Roble, xx	1	0	0	0	0
Gehr'dt, z	0	0	0	0	0
Totals	34	0	6	27	10

y—Batted for Tavener in 9th.
xx—Batted for Rhen in 9th.
z—Batted for Carroll in 9th.

SCORE BY INNINGS

Washington	0	0	0	0	0	0	0	3	0	—3
Detroit	0	0	0	0	0	0	0	0	0	—0

SUMMARY

Errors — Rigney, 2; Bluege. Two-base hits—Shea, Speaker, Three-base hits—Rigney, Stolen base—Manush. Sacrifices—Warner and Rigney. Double play—Rigney to Harris to Judge. Left on bases—Washington, 9; Detroit, 10. Bases on balls—off Carroll, 4; Thurston, 2. Struck out—by Carroll, 4; Thurston, 3. Passed ball—Shea. Umpires—Dineen and Nallin. Time—1h. 50m.

EASTERBROOK SWELLS MUSCLES BY ROWING

The origin of that terrific punch in the good right arm of young Mr. Harold (Bud) Easterbrook, who fights Tony Fuente in the main event at the Main-Street Athletic Club Saturday night, has been discovered. Easterbrook is the latest entrant in the channel rowing classic, which is to be staged between Long Beach and Catalina on June 12. He admits to plenty of experience as an oarsman, and claims to have developed his tremendous muscle, back and shoulder development through hours of active work on the water. Manager Carlo Curtis has put on a robby array of preliminaries, with Vernon Jackson and Art Molina occupying the semi-wind-up position.

WHITE WOULD MEET LEONARD

CHICAGO, May 19. (AP)—Charley White, once contender for the world's lightweight championship, dropped his affairs long enough today to challenge Benny Leonard, retired undefeated titleholder, to fight any number of rounds at any weight to raise funds for the Mississippi flood sufferers. In 1920, White and Leonard fought a savage battle in Benton Harbor, Mich., with Leonard winning in the ninth round after White had knocked him out of the ring.

Occidental to Close Season With Sagehens

Six baseball squads will clash tomorrow in three conference diamond contests closing the 1927 Southern Conference baseball season. Occidental and Pomona will do battle at Patterson Field, Eagle Rock, in the feature game of the day, while the U. C. Bruins and the Caltech Engineers will meet one another at Moore Field in a game that takes a mighty close second to the Pomona-Oxy scrap for interest. San Diego and La Verne will also try and settle a diamond argument at La Verne Field.

The Pomona fracas should prove a great battle, and for more than just a few reasons. The fact that some seven regulars on the champion Oxy ball team are ready to graduate this year and will be playing their last college ball game should make the Tigers all the tougher. These seven men include Bud Teachout, pitcher; Solly Mishkin, first base; Capt. Les Haserot, shortstop; Mike Godett, third base; Marion Hammersly and Jeff Deaver, outfielders; Vic Conde, catcher, and in addition, two promising substitutes, Soule and Roy Talt.

Pomona also loses four diamond stars via the graduation route. And add to this the main fact that the game brings together two ancient rivals, the Sagehens and the Tigers, and one has enough reason to believe that the game will develop into a nip-and-tuck battle for supremacy. Oxy has defeated the Pomonans in two of three major sports this year and the Claremont athletes are out to even the count.

Bud Teachout is slated to hurl for the home team with Conde behind the platter receiving. With such an infield that the Tigers boast, there is little chance for a Sagehen victory, but that's only on paper, and the dope has many times been upset.

The Bruins and Engineers should have a tough and close struggle also. Both teams boast a bit of heavy batting strength and some clever and fast diamond athletes. San Diego and La Verne hook up in the last of the day's battles.

MRS. LIFUR IS GOLF VICTOR

(Continued from First Page)

into two screaming wood shots, was home in 3 and ran down a ten-foot putt for her second birdie to win the 180-yard fourteenth. Mrs. Pressler came within inches of squaring the match on the short sixteenth.

First off the tee, Mrs. Pressler carried to the upper edge of the green. Mrs. Lifur's high pitch carried over the green into a trap. Both were over with their approaches, Mrs. Pressler rolling to the lower side of the green. Mrs. Lifur was short with an approach putt after Mrs. Pressler laid her long putt on the lip of the cup. Mrs. Lifur's ball caroomed off her opponent's ball and dropped for a 4, giving her a halve. Both were on in two going to seventeen, but a half-stymie that Mrs. Pressler was unable to solve, lost the hole and the match, 2 and 1.

Mrs. Jones, women's State champion, will meet Mrs. Lifur for the southern crown, this morning. The State titlist is the best player of the two, but the odds will slightly favor the defending champ. Mrs. Jones has been favored with the easiest draw in the championship test, while Mrs. Lifur, starting with a fine victory over Miss Kathleen Wright, is keyed up and ready to play the best game of her career this morning.

Mrs. Lifur is the one player in the tournament who will not be over-golfed after three strenuous early-round matches. Mrs. Jones was slightly off form yesterday, but is perfectly qualified to stage the rally that will enable her to remain in front of a conscientiously persistent golfer.

Semifinal results yesterday were as follows:

Championship:

Mrs. Grace Lifur defeated Mrs. Harry Pressler, 2 and 1.

Mrs. Dan Jones defeated Miss Anne Webster, 4 and 2.

SECOND FLIGHT

Mrs. Harry Yoorhees defeated Mrs. C. W. Fellows, 4 and 3.

Mrs. J. C. Owens defeated Mrs. Ike Wentworth, 3 and 4.

THIRD FLIGHT

Mrs. George Herald defeated Mrs. E. R. Eyke, 3 and 2.

Mrs. H. F. Collins defeated Mrs. Hector Turnbull, 2 and 1.

FOURTH FLIGHT (Finals)

Mrs. D. E. Hardy defeated Mrs. R. Knapp, 2 and 1.

"OIL" HAMILTON HURLS VICTORY

Bells Held to Five Hits by Seraph Left-Hander

Krugs Get to Phil Weinert for Two in Fourth

Wild Heave by Rodda Gives Cherubs Last Score

(Continued from First Page)

Bill Rodda, who filled in at third base in place of Jones for the Bells yesterday, giving the Home Guards an unearned counter.

We don't know whether there is any significance, but it does look mighty funny that the Bells got out of their winning ways as soon as their manager, Harry Hooper, who was ill for a couple of days up north, rejoins them. Hooper got into town yesterday morning and was out on the sidelines trying to get his athletes enthused with the idea that they could knock Hamilton's slants every now and then, but somehow or other, his plan didn't seem to work.

Hamilton held the Bells to five hits, but the Angels didn't get any more, being limited to an even half-dozen by Weinert and Eckert. And at that, a couple of the Seraph lingies were right on the verge of being errors, depending upon the state of mind under which the official scorer labored.

NEW UMPIRES

There were new umpires on the scene, "Choey" Becker and Ed Goes handling the situation to the satisfaction of all except several of the Mission players. "Mal-de-mer" Eason and Fred Westervelt, who were brought down here only to testify in the Brazill case before Mike Sexton Tuesday, were ordered to finish the week in Sacramento, much to the relief of all local parties concerned.

One of the features of the afternoon was "Truck" Hannah's brilliant attempt to score from third base on a sacrifice fly to Wes Griffin in the third inning. Hannah had singled to start the round and went to third and Hamilton to second when Rodda tossed "Oil's" grounder elsewhere than into the first base guardian's mitts. Cox then rapped a fly to Griffin in fairly deep right. Hannah was away from third like Mercury in chains as soon as Griffin caught the ball and he was still on his way to the plate when Rod Whitney caught Wes's rapid throw-in to the plate. It wasn't even close, but it was unique.

Gordon Slade, who cavorts around short for the Missions and is expected to bring quite a chunk of dough into the McCarthy coffers when he is sold to the majors, provided the fielding features of the day. Slade came up with a couple of star plays, robbing Cox and Staley of base hits.

Ray Jacobs started the Angels off on their two-run rally in the fourth when he punched a single to left. Hood was hit by a pitched ball. Jake then swiped third, but Hood held first. Art Jahn allowed the count to reach three and two before he pummeled one to right center for two bases, Jacobs scoring. Hood came in on Hemingway's sacrifice fly to Rose.

BELLS RING UP RUN

Hamilton had his only troubled moments in the seventh, which Finn opened by driving a double to left. Hamilton got a couple of slow strikes over on Griffin, but Wes then doubled down the left-field line, bringing Finn home. Rose sacrificed, but McDaniel's best was a short fly to Jahn that did not give Griffin a chance to score, while Slade rolled out to Staley.

Jacobs singled off Eckert to open the Angel eighth. Hood bunted and Rodda picked up the ball and bounced it out in the general direction of right field. Jacobs scored and Hood went to third on the wild heave. Hood stayed right on third while Eckert retired Jahn, Hemingway and Mitchell on easy chances.

Griffin singled to center with two out in the Mission ninth, but Staley threw out Rose to peacefully end the struggle. Score:

MISSIONS	AB	R	H	O	A
Swanson, cf	3	0	0	3	0
Rodda, 3b	3	0	1	0	2
Finn, 2b	4	1	2	4	1
Griffin, rf	4	0	2	1	1
Rose, lf	3	0	1	2	0
McD'n'l, 1b	3	0	0	6	1
Slade, ss	3	0	0	1	5
Whitney, c	3	0	0	3	2
Weinert, p	3	0	0	1	0
Walters, o	1	0	0	0	0
Parker, x	1	0	0	0	0
Eckert, p	0	0	0	0	0
Totals	33	1	5	24	12

LOS ANGELES	AB	R	H	O	A
Cox, rf	3	0	1	2	0
Staley, 2b	3	0	0	2	3
Jacobs, 3b	4	2	2	1	4
Hood, cf	3	1	1	1	0
Jahn, lf	3	0	1	2	0
Ham'ton, 1b	4	0	1	13	0
Mitchell, ss	4	0	0	1	2
Hannah, c	2	0	1	4	1
Ham'ton, p	3	0	0	0	2
Totals	35	3	6	27	15

y—Batted for Weinert in 9th.

SCORE BY INNINGS

Missions	0	0	0	0	0	0	0	1	0	—1
Base hits	0	0	1	0	0	1	0	1	2	—5
Los Angeles	0	0	0	2	0	0	0	1	x	—3
Base hits	0	0	1	2	0	1	0	1	x	—6

SUMMARY

Errors—Rodda, 2. Innings pitched—by Walters, 7. Charge defeat to Weinert. At bat—off Weinert, 29. Hits batted—off Weinert, 4; Runs scored—off Weinert, 2; Eckert, 1. Runs responsible for—Weinert, 2; Hamilton, 1. Struck out—by Weinert, 2; Hamilton, 4. Bases on balls—off Weinert, 5; Hamilton, 1. Hit by pitched ball—Hood, by Weinert. Stolen bases—Jacobs. Three-base hit—Cox. Two-base hits—Jahn, Finn, Griffin. Sacrifice hits—Rodda, Staley, McDaniel, Hamilton, Hemingway, Rose. Runs batted in—Jahn, Hemingway, Griffin. Double plays—Griffin to Whitney; Staley to Mitchell to Hemingway. Time of game—1h. 47m. Umpires—Becker and Goes.

HEAVYWEIGHTS CLASH TONIGHT

(Continued from First Page)

in the production of outdoor shows. In the spring of 1925, a downpour temporarily washed out Paul Berlenbach's assault on the light heavyweight title then held by Mike McTigue. Gene Tunney's quest of the heavyweight honors narrowly escaped the same hazard at Philadelphia last September, although rain on that occasion held off until the marine and Jack Dempsey had entered the ring.

Postponement of the match, generally disagreeable to the fighters themselves, held out for Rickard the prospect of an even larger gate than he had expected. With another day added for advance seat sale, already at the $175,000 mark, Rickard anticipated that the total receipts would exceed his original estimate of $300,000. Of that amount the fighters will share approximately $150,000.

The delay is hardest upon the physical conditions of Maloney and Sharkey, primed to peak trim for the crucial battle of their careers. Sharkey was caught in the midst of a "drying out" session, designed to pull his weight down from 192 to 188 pounds and increase his speed, while leaving him on fighting edge.

TAYLOR HERE TOMORROW

Terre Haute Bantam to Box Suggs at Olympic; Shade in Shape for Colima Go Tuesday

Bud Taylor, who boxes Chick Suggs at the Olympic May 31, will arrive in Los Angeles tomorrow accompanied by his manager, Eddie Long. The Terre Haute bantam, recognized in most States as the champion of the division, will make but one fight this trip since he is scheduled for an open-air show in Chicago the middle of June.

Next Tuesday night Dave Shade and Bert Colima hold down the spotlight at Doyle's and the match looks like it would pack the arena comfortably judging from the interest in the battle.

Bud Taylor

The angle back of this bout is that Colima defeated Shade in the four-round days and Bert will step into the ring confident of defeating the man who rates next to Mickey Walker and Tiger Flowers in New York.

Shade is showing his old weaving style in the gymnasium, but he is hitting harder than he did three years ago. Dave claims he can hit from any angle with the same steam. The punch with which he knocked out Jimmy Slattery came from the floor.

Colima has selected a crew of sparring partners who try to use the Shade style. Joe King Leopold, former four-round boxer and who was quite a bobber, heads the Mexican's list.

Shade weighed 158 yesterday after his workout and Colima tipped 157. The weight for the match is 158, but both are light middleweights. A win for Colima would make a complete upset in the 160-pound ranks and there is plenty of money being bet on the Mexican.

Ernie Owens is making a great showing in the gymnasium and he is being picked to whip the tough Benny Hill, who is doing his training at Soper's ranch with Jack Dempsey. Hill and Owens meet in the semifinal.

LACROSSE IS FASTEST

Lacrosse is one of the fastest games played on foot, being speedier than football and demanding more concentrative action. Two or three years of practice are necessary before the player masters the game.

BANTIES MAY BATTLE HERE

(Continued from First Page)

be here Saturday to prepare for a battle with Chick Suggs at the Olympic the 31st inst., and he may be talked into a match with Fernandez without any trouble.

If Fernandez is anywhere near as good as the Manila experts seem to think he is, a battle with Taylor would be a knockout here.

At any rate the idea is offered for promotional consumption. Churchill leaves Saturday for Vancouver, where Tod Morgan is to fight Vic Foley the 26th inst. He meets Fernandez and party the following day and if a Taylor match is cooked up in the meantime he will come back with Fernandez. Otherwise he will send the fighter on to Chicago to be cared for by Bill Miller.

Fernandez is coming to the States with Jesus Cortez, his trainer, and the latter's wife and Churchill is freighting the way, although he says he has as yet to sign a contract on the newcomer's services. He expects to attend to this matter in Vancouver.

POMONA SWIMMERS READY FOR OPENER

POMONA COLLEGE (Claremont) May 19. (Exclusive)—Coach Bob Strehle put his varsity swimmers through final splashing last night and has them all in shape for the annual Southern Conference swimming meet at the University of California at Los Angeles, tomorrow night. Strehle is entering five men, Capt. Emil Morhardt, Link Hall, Whit Henry, Harold Backstrand and Byron Farwell. It's more than can be expected to hope that they will win the championship, but they may pick up a few points here and there.

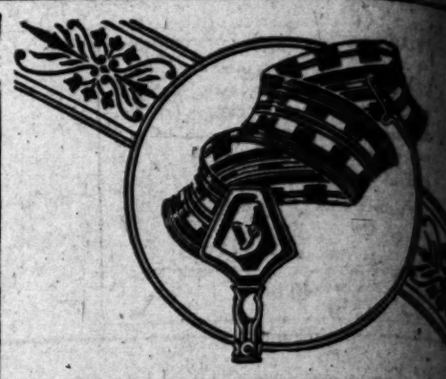

"Dress well and Succeed" is a good idea and suggests Super Quality PARIS Garters at $1

Other outstanding qualities 25¢-35¢-50¢ and 75¢

PARIS GARTERS

NO METAL CAN TOUCH YOU

Time for a fresh pair?

A. STEIN & COMPANY

BOXING

HOLLYWOOD-LEGION STADIUM

FRIDAY NITE 8:30

Olympic BOXING EVERY THURSDAY NIGHT

WHERE TO DINE

NEW HOTEL ROSSLYN

HART BROS., Proprietors — 5th and Main Sts.

50c LUNCHEON 50c — Served Today, 11:30 a.m. to 2 p.m.

SOUP: Boston Clam Chowder

ENTREES: Baked Fish with Fine Herbs; American Pot Roast of Beef with Boiled Potatoes; Tuna Fish with Noodles au Gratin; Potato Fun Cakes with Rasher Bacon; Cod Fish Cakes with Tomato Sauce; Roast Beef Hash, Southern Style; Fresh Tomato Omelette; Vegetarian Luncheon Rosslyn; Individual Baked Pork and Beans

ROASTS: Prime Ribs of Beef au Jus

COLD MEATS: Assorted Cold Meats, Potato Salad; Cold Corned Beef, Potato Salad; Boneless Herring or Norwegian Sardines; Pickled Lamb's Tongue; Potato Salad; Ox Tongue

VEGETABLES: String Beans, Creamed Potatoes

SALADS: Mexican Salad; Lettuce Salad, Lettuce and Tomato Salad

DESSERTS: Peach Pie, Custard Pudding, Blackberry Pie; Orange Sherbet, Cake

DRINKS: Coffee, Tea, Iced Tea, Milk, Buttermilk

5th and Main Sts.

50c DINNER 50c — Served Today, 5 to 7:00 p.m.

SOUP: Boston Clam Chowder

ENTREES: Baked Fish with Lemon Butter; Browned Short Ribs of Beef; Cod Fish Cakes with Tomato Sauce; Boiled Pork of Beef with Horseradish Sauce; Spring Lamb, Mint Sauce; Tenderloin of Beef with Sweet Potatoes; Mixed Vegetable Dinner a la Rosslyn; Vegetarian Dinner a la Rosslyn; Individual Baked Pork and Beans

ROASTS, STEAKS AND CHOPS: Prime Rib of Beef, au Jus; Roast Leg of Pork with Dressing; Rib Steak, Sirloin Steak, Liberty Steak; Mutton Chops, Tenderloin Steak, 35c Extra; T-Bone Steak, 35c Ex., Lamb Chops, 25c Ex.

COLD MEATS (including Potato Salad): Assorted Cold Meats, Cold Corned Beef; Boneless Herring, Beef, Ox Tongue; Pickled Lamb's Tongue, Norwegian Sardines

VEGETABLES: Stewed Corn, Mashed Potatoes

SALADS: Mexican Salad; Lettuce Salad, Lettuce and Tomato Salad

DESSERTS: Apple Pie, Pumpkin Pie, Apricot Stewed; Vanilla Ice Cream, Cake

DRINKS: Coffee, Tea, Iced Tea, Milk, Buttermilk

Mardell Inn

Luncheon Tea Dinner — Dancing Every Evening

AURORA VINCIT

West Altadena—Phone Sterling 2260

Mme. Zucca Inn

610 North Spring St.

Music, Dancing, Entertainment

Phone MAin 4067

The Montmartre Cafe by Hollywood

ITALIAN VILLAGE

423 W. 8th St.

Dining, Dancing, Entertainment During Lunch, Dinner and Supper. Complete Buffet Lunch, 50c, from 11:30 to 2:30 p.m. Complete Buffet Dinner, $1.25, from 5:30 to 8 p.m. Come! You'll like it!

No Cover Charge at Any Time

The Times popular "Where-to-Dine" suggestions appear Tuesday, Friday and Saturday.

MILLER'S CAFE Lafayette — FINEST RESTAURANT — 7TH ST. OPP. WESTLAKE PARK

THE GREEN FROG — LUNCHEON—TEA — TABLE D'HOTE DINNER

Special Chicken or Steak Dinner, $1.00

8275 Colorado Blvd. (West of the Circle), Eagle Rock. GArfield 9146

Without real quality no cigar could possibly win the real success Websters are enjoying everywhere.

The Choice Webster Cigars

LOOK FOR THIS TRADE-MARK on the box for Your Protection

TEN TO TWENTY FIVE CENTS

ASK THEM WHY THEY'RE SMOKING WEBSTERS

O'Brien Clashes With Gonzales in Legion Main Event Tonight

HEAVY HITTERS TOP BOUT CARD

Tommy Favored to Cop Honors from Mexican Rival

Robinson Picked to Take Go by Knockout Route

Dougherty Will Tackle Hard Boy in Chick Roach

Tommy O'Brien and Young Gonzales, Mexican, fight the main event at the Hollywood American Legion stadium tonight. O'Brien is expected to be favorite to win by a knockout.

TOMMY O'BRIEN.

O'Brien is carrying the Irish colors into the ring tonight against Young Gonzales, the Mexican ace. The bout will have the appearance of a grudge fight, but it is expected to be a clean affair.

Ten rounds are going to be at least 400 degrees to the Metro-Goldwyn-Mayer organization now being held in the city of the fights. The boys are actual in this city and they represent the sales forces of the famous picture corporation.

Manager Tom Gallery has arranged a fine card for tonight. The fights are interesting on paper and there should be plenty of action.

Jackie Cooper couldn't get in shape, so a pair on the card is being taken by Chick Roach. John Patrick, a great middleweight prospect, battles Roach and Doughboy is the favorite. John Patrick is a neat-looking prospect and as Roach is an old-timer the outlook is that John will outpoint Roach.

There are three other fights on the card that look good. The best is the semi-final preliminary. Bobby La Salle is matched to box Joe Bell. This is the fight that Bell has been looking for at Hollywood, but he is a good prospect. La Salle is the favorite.

Leaders in Coast Loop

Standing games of Wednesday, May 18)

BATTERS

	G.	A.B.	H.	Pc.
[illegible]	37	174	70	.402
[illegible]	39	161	73	.398
[illegible]	40	171	68	.398
[illegible]	38	123	48	.390
[illegible]	39	165	79	.388

HOME RUNS

[illegible]	12
[illegible]	10
[illegible]	9
[illegible]	7
[illegible]	6
[illegible]	6

PITCHERS

	W.	L.	Pc.
[illegible]	6	1	.857
[illegible]	5	1	.833
[illegible]	4	1	.800
[illegible]	4	1	.800
[illegible]	4	2	.667
[illegible]	1	1	.778

DOUBLE HEADERS

[illegible]	10
[illegible]	10
[illegible]	9
[illegible]	7
[illegible]	7
[illegible]	7

(Compiled by Leo Bistarkey.)

TO OFFICIATE IN ROWING CLASSIC

Bud Gray, well-known L.A.A.C. sports official, will act as official starter in the classic Long Beach-to-Avalon inboard marathon June 12, it was announced yesterday to officials in charge. The race is scheduled to get under way from Long Beach at 12:30, p.m. Three new entrants have been signed up for the event. They are Ray Reynolds, a local pugilist; Ralph Ross from the Azores Islands, and Ben Ottenheimer, San Pedro.

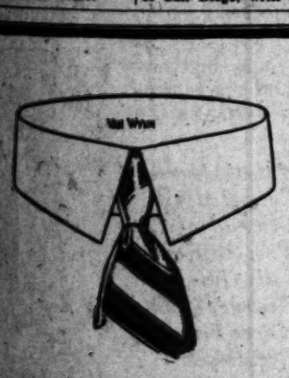

The Newest Van Heusen—

VAN WYNN

For summer comfort adopt Van Wynn, the smart new Van Heusen, that warm weather activities will not wrinkle or wilt.

Like all Van Heusen Collars—Van Wynn is made of a single piece of multi-ply fabric, woven on a curve. It has no bands, seams or lining. Starch is never used.

These exclusive Van Heusen features that give the Van Heusen its well-groomed smartness, also make it the most comfortable and MOST ECONOMICAL collar in the world. Buy a half dozen today.

Ask your haberdasher to show you the VAN CRAFT SHIRT WITH THE VAN HEUSEN COLLAR ATTACHED

VAN HEUSEN

the World's Smartest Collar

12 Styles: 50c Each

Phillips-Jones, N. Y.

San Francisco—455 Mission St.

BASEBALL Wrigley Field TODAY

LOS ANGELES vs. [illegible]

Daily 2:15 p.m.; Sunday, 1:30 p.m.

41st and Avalon Blvd.

RABBIT PUNCHES

By Paul Lowry

WE SEEM to be in for a siege of marathon races of one kind and another. No sooner had "Cash and Carry" Pyle announced his transcontinental running derby from Los Angeles to New York than a flock of other promoters leaped to the fore. "Dynamo" Levett proposes a solo race from Los Angeles to Gotham. Alameda is going to stage a swim around its island. Santa Cruz is to have a three-and-one-half-mile paddling excursion Sunday. The Redwood Highway Association has a 480-mile foot race up its sleeve for Indians exclusively this summer. You can't tell what's next, but maybe Dan'l O'Leary will create a little excitement on his own hook by walking across the continent on his hands.

The only kick I have about the whole business is that Brother Pyle departed without giving any aid and comfort as to entry rules and regulations for his derby. What to do with the letters and queries that roll in anent the matter is perplexing, to say the least. The "Galloping Swead" has written from Spokane to say he is interested, and the "Tacoma Flyer" wants to know where he "can get communication in regards to the race." And so on ad infinitum.

• •

Frank Churchill's idea about a bantamweight tourney in Los Angeles in which Taylor, Canzoneri, Graham and the new Filipino sensation, Ignacio Fernandez, would be the contenders, is not bad at all. Instead of a trio of 118-pound champions, depending on your point of residence, we might finally decide on one as the supreme ruler of the roost, and with the heavyweights drawing all the thunder in New York, a banty get-together here might turn into quite a success.

• •

Edwin Wide is going to live the life of a real collegian during his stay in the Southland by staying at the Sigma Chi house at U.S.C. and while this may not improve his standing with rival fraternities it will afford him a chance to be right next door to Bovard Field, where he is doing his training. The Swedish star is going at his work in a very systematic manner and is out on the track both morning and afternoon. By way of diversion he will give the natives at Santa Ana a treat by appearing at the track meet tomorrow. However, it will be only as a civilian, his appearance in running panties being confined to the meet at the Coliseum Saturday week.

• •

Harry Williams is passing up the biggest chance of his life to burst out as a limelighter. By canning every one of the eight umpires who signed the famous round-robin letter to Judge Landis he could immortalize himself. Nothing like it has ever been done before. The record probably would stand for all time. And Harry has every justification for such an act. Other men in his capacity as Pacific Coast League president would do it. But Harry won't. Why? Because he is a sweet, mild-mannered gentleman who believes in the gospel of the second chance.

MRS. BOHLEN WINS TITLE

OAKLAND, May 19. (AP)—Mrs. Philena Bohlen of Los Angeles yesterday won the Pacific Coast women's singles bowling championship. Mrs. Bohlen rolled 600 in three games, setting a new Pacific Coast record. The former record was held by Mrs. J. Stecher of San Diego, with a mark of 540.

TILDEN WILL BATTLE COCHET

Conqueror of Big Bill Gets Place in Same Draw

Rivals to Clash for First Rung in Top Bracket

La Coste, Borotra Appear in Draw With Hunter

PARIS, May 19. (AP)—Only one of France's three tennis musketeers—Henri Cochet—stands between William T. Tilden, American tennis star, and the final of the international hard-court championships, beginning at St. Cloud on Tuesday.

Cochet, incidentally was the man who eliminated Big Bill at Forest Hills last year in the American singles championship which Rene La Coste, who heads the second half of the seeded draw for the hard-court championship, captured.

La Coste and Jean Borotra, the other two members of France's big tennis trio, must fight it out between themselves in the lower half of the draw in order to meet America's foremost player. Francis T. Hunter, the American star who is accompanying Tilden on their present European invasion, also was seeded in the lower half of the draw.

La Coste's path to the final appears more arduous than Tilden's. Beside Borotra competing in the lower half of the draw are Pierre Landry and Jacques Brugnon, both ranking immediately after France's big three. J. C. Van Leenep of Holland, Henrich Kleinschroth of Germany and Eduardo Flaquer of Spain are others who will fight it out for the honor of meeting La Coste in the semifinals, where there is little doubt he will reach.

Outside of Cochet, Tilden's opposition is expected to come from Baron Von Kehrling of Hungary, Otto Froitzem of Germany, O. G. N. Tufnbull of England and Charles F. Aeschlimann of Switzerland.

The draw was seeded as follows:

Upper half: Tilden, Cochet, Baron Von Kehrling, Aeschlimann and Turnbull; lower half: La Coste, Borotra, Hunter, Landry and Brugnon. Sydney B. Wood and James Van Alen are other American entries, while Watson Washburn of New York will play only in the doubles.

Count Ludwig Salm Hoogstraeten, the former husband of Millicent Rogers, is scheduled to meet Nicolas Mishu of Rumania in the first round. French tennis fans, who always get a great deal of fun when these players appear, are looking forward to their match eagerly.

Seals Wallop Shellenback; Collect, 7-5

SAN FRANCISCO, May 19. (AP)—The Seals defeated Hollywood, 7 to 5 today. Suhr and O'Doul getting home runs, and the team chalking up eight hits off Shellenback in seven innings. The Stars' defeat was chalked up to Hulvey, who allowed two more tallies in the eighth after relieving Shellenback. Mulcahy took over Hulvey's job with two out, and retired the Seals.

Kunz, pitching for the Seals, allowed ten scattered hits, one of them a home run by McDowell. The Stars scored twice to the Seals once in the first inning, but the Seals kept up an unrelenting attack, climaxing the drive with four hits and two tallies in the sixth, and one hit and two tallies in the eighth. Score:

HOLLYWOOD	AB	R	H	O	A	SAN FRANCISCO	AB	R	H	O	A
Lee,ss	5	1	2	4	5	Johnson,rf	4	1	2	1	0
Kerr,2b	5	1	0	3	5	Mull'gn,2b	4	1	1	0	3
Sweeney,cf	5	0	1	2	0	O'Doul,lf	3	2	1	1	0
Tierney,3b	4	1	1	0	3	Averill,cf	3	2	0	4	1
Fred'k,rf	4	0	0	0	0	Suhr,1b	3	1	1	14	0
Twombly,lf	4	1	1	1	0	Sheehan,3b	3	0	1	2	4
McDow'll,1b	4	1	1	10	0	Dittmar,ss	3	0	1	3	6
Cook,c	4	1	2	1	1	Vargas,c	2	0	0	2	0
Shellb'k,p	2	0	0	1	0	Kunz,p	4	0	1	0	4
Hulvey,xx,p	1	0	1	0	0	Jolley,x	1	0	1	0	0
Mulcahy,p	0	0	0	0	0	Agnew,o	0	0	0	0	0
McCabe,p	0	0	0	0	0						
Totals	38	5	10	24	14	Totals	32	7	9	27	17

xx—Batted for Shellenback in 8th.
x—Jolley batted for Vargas in 9th.

SCORE BY INNINGS

Hollywood	2	1	0	0	0	1	1	0	0	—5
Base hits	1	1	0	2	0	3	2	1	0	—10
San Francisco	1	1	0	1	0	2	1	1	0	—7
Base hits	2	1	1	0	0	4	1	1	0	—9

SUMMARY

Errors — Suhr, Dittmar, 2, Vargas. Innings pitched—by Shellenback, 7; Mulcahy, 1-3. Chirge defeat to Hulver. Balk—Shellenback. At bat—off Shellenback, 25; Mulcahy, 1. Hits—off Shellenback, 8. Runs scored—off Shellenback, 4. Runs responsible for—Shellenback, 5; Kunz, 2; Hulvey, 1. Struck out—by Kunz, 2; Mulcahy, 1. Bases on balls—off Shellenback, 3; Kunz, 2; Mulcahy, 2; Mulcahy, 1. Wild pitch — Shellenback. Home runs—McDowell, Suhr, O'Doul. Two-base hits—Cook, Mulligan, Dittmar, Jolley. Sacrifice hits—Hermap, Shellenback, Sheehan, Lee, Dittmar. Runs batted in—Sweeney, 2; Tierney, O'Doul, 2; McDowell, + Suhr, Sheehan, Dittmar, Jolley. Double plays—Tierney to Kerr to McDowell; Kunz to Dittmar to Suhr; Kerr to Lee to McDowell; Sheehan to Dittmar to Suhr. Time—1h. 45m. Umpires—Casey, Crooks and Fanning.

OAKS WIN THIRD FROM SACRAMENTO

SACRAMENTO, May 19. (AP)—Oakland administered its third straight beating of the week to Sacramento here today and incidentally also chalked up the first shutout of the season against the locals. Leo Dickerman was master of things from the very outset and was never in danger. The score:

OAKLAND	AB	R	H	O	A	SACRAMENTO	AB	R	H	O	A
Gor'ner,rf	4	0	2	2	0	Cooper,cf	3	0	2	3	0
Lary,ss	4	0	0	1	6	Kopp,lf	3	0	0	0	0
Fenton,1b	4	0	2	10	0	Monroe,2b	3	0	1	3	4
Arlett,lf	3	1	1	2	0	Rohwer,rf	3	0	1	1	0
Cavener,2b	2	0	0	0	2	Severeid,c	4	0	0	4	4
Stratcher,lf	4	1	1	4	1	Knight,1b	3	0	0	15	0
Reese,3b	4	0	2	2	3	Mel'ge,3b	4	0	1	1	1
Baker,c	3	1	1	6	0	French,ss	4	0	2	1	4
Dickn'n,p	3	0	1	0	0	Keating,p	4	0	0	0	4
Totals	31	2	11	27	12	Totals	34	0	5	27	19

SCORE BY INNINGS

Oakland	0	2	0	0	0	1	0	0	0	—3
Base hits	2	3	1	1	0	3	1	1	0	—11
Sacramento	0	0	0	0	0	0	0	0	0	—0
Base hits	1	0	1	0	1	0	1	1	0	—5

SUMMARY

Runs responsible for—Keating, 2. Struck out—by Dickerman, 5; Keating, 4. Bases on balls—off Dickerman, 5; Keating, 1. Stolen bases—Fenton, Cooper. Three-base hit — Dickerman. Two-base hit — McLaughlin. Sacrifices — Kopp, Baker, Cavener. Double plays—Lary to Reese to Fenton; Reese to Fenton. Time—1h. 46m. Umpires—Westervelt and Eason.

RICKARD'S ARENA IS MONEY MAKER

NEW YORK, May 19. (AP)—The new Madison Square Garden made a profit of $784,689 in its first year through such things as six-day bicycle races, boxing bouts, track meets, horse shows and the circus, Tex Rickard announces in his annual report to stockholders of the Madison Square Garden Corporation.

OBSERVATIONS

By the Innocent Bystander, Bill Henry

IF THE Trojan sprinters could knock pretty nearly two seconds off the existing world's record for the half-mile relay, we can see no particular reason why they shouldn't do considerable damage to the quarter-mile mark as well. Also, it will be worth a visit to Santa Ana to see Messrs. Wyckoff and Borah engage in a sprinting contest in the open 100. While we are perhaps prejudiced by the fact that we've never seen the boy from Glendale do his stuff, nevertheless and notwithstanding all the things that have been said about him our vote goes to Bro. Borah to trim him when they meet. Borah may not be the world's greatest sprinter in active competition at the present time, but until we see somebody trim him, we'll string right along with him.

• • •

Having been one of the parties who upbraided Hank Coggeshall on the ground that he is the world's most unreliable athlete, we now demonstrate our nobility of character by taking it all back—or thereabouts. We have just been presented with an array of facts and figures on the subject compiled by one Neal L. Miller, which tend to prove that Coggy is quite consistent at 6ft. 1in. on regular standards and at 6ft. 3in. when performing on the trick standards at Bovard Field. We aren't quite sure whether this proves that we were right or wrong, perhaps a little of both, but in any event, the figures are very interesting.

• • •

Look these over and dope it out for yourself, they are Coggy's performances for the 1927 season to date:

S. C. vs. Hollywood, 6.5½, first.
Relay Carnival, 5.10, unplaced.
S. C. vs. Hollywood, 5.11, first.
S. C. vs. Olympic, 6.1, first.
S. C. vs. California, 6.1, first—tie.
Interclass meet, 6.3, first.
S.P.A.A.U. meet, 6.6, first.
S.C. vs. Stanford, 6.3, second.
Fresno Relays, 6.23, first.
S. C. vs. L.A.A.C., 6.175, first—tie.

If the old boy had never jumped 6ft. 3in. we'd say that he was old man consistency himself. Maybe he is anyhow. He certainly has a fine record in any event.

Charley Ray, in making a fight picture at Universal called "Betty's a Lady" has a lot of expert assistance Phil Salvadore, the one-time unbeatable kid, heads a stable including Teddy Silva, Jackie Sherman and Young George, while such old-time demons as Kid Broad, Jack Clark and Nat Slott, of the amateur ranks, are assisting in the technical supervision or acting as trainers. Incidentally Jimmy Gleason, of "Is Zat So" fame, is also in the cast as a wise-cracking fight manager, needless to say. They certainly have plenty of experienced help, anyhow.

SAN DIEGO NET STARS PLAY HERE

Angeleno Tennis Team to Tackle Southern Players Tomorrow and Sunday

The fastest men of the Los Angeles Tennis Club are due to fight out a grudge match with the San Diego Tennis Club's best teams on the courts of the Los Angeles Tennis Club tomorrow and Sunday. The Los Angeles racquet men went down to San Diego last week and were thoroughly trimmed.

They have strengthened up their teams and the men who will go against the San Diego Club will include Tim Bundy, Cliff Herd, "Pep" Jones, E. A. Warren, Harold Godshall, Ed Berry, Paul Greene and Joe Bixler. Some fast combinations have been worked out among these men and they are out to retrieve their bad break of last week.

The San Diego club is sending up Dolph Muelheisen, who is San Diego county champion, and Bub Muench. Muelheisen and Muench were runners-up at the Ojai intercollegiate doubles tournament recently. Others coming up from San Diego include Allen Blade, A. Cutler, Phil Wilkinson and Howard Shaw.

Matches will start at 1:30 tomorrow afternoon and at 10:30 Sunday morning, with feature matches Sunday at 1 o'clock, 2 o'clock and 3 o'clock p.m. The general public is invited to attend.

Remember?

That GOOD 2 for 15¢ cigar

Distributor
Glaser Bros.
1028 S. Wall St.
Los Angeles, Cal.

Bullock's Sportswear Store for Men

250 Men's New 4-Piece Sports Suits at $37.50

An event of Strong Significance from Standpoints of Value, Style and Quality—calculated to give some friend-winning publicity to Bullock's Sportswear Sporting circles throughout Southern California.

An event to make men talk enthusiastically about value—impressive principally for the character of the fabrics which much sincere effort has brought within the scope of this $37.50 event. Tweeds, Herringbones, Cheviots that will capture your confidence instantly.

Coat, vest, long trousers and Plus-4 knickers cut to hang with precise understanding of the mode. The suit that makes an ideal combination for club and business wear.

Come to Bullock's Sportswear Store for Men expecting a $37.50 sports suit surprise, because if those who ought to know have measured the event correctly it's an opportunity not to be ignored. Planned particularly to represent Bullock's Sportswear Store for Men in a message of importance to men who do not yet know the Character and ability with which this unusual Store is invested. $37.50.

Bullock's Sportswear Store for Men, Hill Street Building

Hughes, Mescal, Yoakum and Neville Reach Semifinals in Bel-Air Golf Tourna

MEDALIST TRIPS YOUNGSTER, 2-1

All Flight Finals Carded for Tomorrow

Medal Consolation Affair Scheduled Today

Mixed Foursome Event Ends Invitation Tomorrow

BY THE GOLFER

Howard Hughes, medalist; Johnnie Mescal, Bud Yoakum and Jack Neville went into the title flight semi-finals by scoring meritorious victories in the Bel-Air invitational golf tournament, yesterday.

BUD YOAKUM

The first named eliminated Warren Johnson, Beverly youngster, 2 and 1; Mescal defeated L. C. Boles, 3 and 1; Yoakum won from Tom Hodges, 6 and 4, while Neville collected an easy 6-and-5 victory from C. R. Jamison.

Second-round matches in all eight flights were hotly contested yesterday, six going overtime, while as many were decided on the home green. Earl Barker, with a 77-8—69, won the play-off for tournament low net.

A special eighteen-hole consolation round for players defeated in first-round matches, and nonqualifiers, will be staged today. Everything is in readiness for the two-ball mixed-foursome event that will conclude invitational week, tomorrow. Starting times are still available for the mixed affair and may be reserved by phoning the Bel-Air club, Santa Monica 31-151, today.

Second-round results yesterday were as follows:

FIRST FLIGHT—1 P.M.

H. R. Hughes defeated Warren Johnson, 3 and 1.
J. Joseph Mescal defeated L. C. Boles, 3 and 1.
F. R. Yoakum defeated T. R. Hodges, 6 and 4.
Jack Neville defeated C. R. Jamison, 6 and 5.

SECOND FLIGHT—12:30 P.M.

Walter Hunter defeated Grant Price, 2 and 1.
W. L. Jolliffe defeated Fred Porter, 3 and 4.
R. L. Eldridge defeated F. C. Stevens, Jr., 1 up.
Fred Rumsey defeated Chuck Ward, 2 and 1.

THIRD FLIGHT—12:40 P.M.

Marion R. Gray defeated A. E. Bostick, 3 up.
Willard K. Goupe defeated Dr. George W. Lent, 3 and 2.
H. R. Armstrong defeated J. J. Donohoe, 2 and 1.
J. Cooper, Sr., defeated A. A. Begg, 1 up.

FOURTH FLIGHT—12:50 P.M.

William Hunter defeated G. B. McDaniels, 1 up, 19th hole.
R. J. Rowat defeated R. F. Miller, Jr., 2 and 1.
Ed Walsh defeated J. C. Bogatta, 4 and 4.
R. G. Rowland defeated C. J. Neuland, 1 up.

FIFTH FLIGHT—12:30 P.M.

Earl R. Moss defeated W. L. Lincoln, 1 up, 19th hole.
A. H. Wallace defeated G. F. Huntington, 2 and 1.
O. J. Johnson defeated James Ryan, 1 up, 19th hole.
W. E. Alexander, Jr., defeated J. A. Kuehlhorn, 3 and 2.

SIXTH FLIGHT—12:10 P.M.

H. C. Dunbar defeated George R. Shafer, 1 up, 19th hole.
J. C. Cavett defeated R. D. Willis, default.
F. M. Martin defeated Bill Jarvis, 1 up, 19th hole.
R. A. Ryan defeated Arthur Rode, 1 up.

SEVENTH FLIGHT—12:00 P.M.

M. T. Hamilton defeated C. H. Crippen, 1 up.
C. B. Godney defeated M. A. Neeland, 2 and 1.
Pat Cavero defeated R. A. Bixler, 4 and 2.
R. O. Lasko defeated Wally MacDonald, 3 and 2.

EIGHTH FLIGHT—11:30 A.M.

Roy Culwell defeated R. F. Waide, 4 and 3.
W. Nelson Shell defeated J. Amundson, 1 up.
Daniel B. Minor defeated L. A. Brunson, 1 up, 20th hole.
J. G. Clanson defeated K. M. Rothenberg, 3 and 2.

BENEFIT MATCH AT HOLLYWOOD

One of the outstanding features on the Mississippi flood benefit program will be the amateur-professional golf match, staged at the Hollywood Country Club course Monday, the 30th inst., Decoration Day. George Von Elm, national champion and Dr. Paul M. Hunter, undefeated West Coast amateurs, will meet Ed Dudley, club pro and Willie Hunter, California open champion, thirty-six holes, in what should be a great competition. Dudley warmed up with a 68 over his home course yesterday, making a final tour before the annual club invitational opens with a two-ball mixed foursome tourney Sunday.

SAGECHICKS HAVE NEW HURLER FOR OXY TILT

POMONA COLLEGE (Claremont) May 19. (Exclusive)—On the eve of the annual "little big game" with Occidental, the Pomona frosh baseball team has been strengthened by the addition of a new pitcher and had its hopes of victory considerably elevated here yesterday. The frosh played the strong Chaffee High School nine and won, 5 to 2, with Frank Dyer on the mound. Dyer has been stationed at third base all season, but got his chance in the box today. He hurled shut-out ball for five innings and then went back to his position at third. He may be used as a relief pitcher against the Tiger babes.

MOORE ENTERS CAR IN BANNING RACES

Lou Moore, western dirt-track champion, who withdrew from the Banning Memorial Day races several days ago, notified the Legion officials who are staging the races, that he would reconsider and defend his title.

Moore leads other drivers with a total of 705 points and all he has to do is finish first, second or third, the 30th inst., to win the Lefty Flynn trophy. With Moore out of the race six other drivers have an equal chance of winning the championship. For that reason there has been a lot of talk about the drivers combining to keep Moore in the rear.

RUSSEL VIS SIGNED TO MEET HENDERSON ON MAT PROGRAM

"Carnation" Lou Daro completed his card for the wrestling show at the Olympic Wednesday night, when he signed Russell Viz, claimant to Matty Matsuda's world's welterweight title, to meet Tommy Henderson in a special event.

This bout will precede two of the best grudge battles of the year, one between Paul Jones and Nick Lutze, who are trying to decide which of them is entitled to meet Joe Stecher for the world's heavyweight title, and the other between George Kotsonaros, the famous Montana cattleman, and Renato Gardini, the champion in the land of longitudinal food. Paul Sickner will be the third man in the ring.

Henderson is the "unknown" Matsuda was to have met last week, but Vis, who is the former amateur welterweight king, substituted for him when he did not appear. Matty refused to tackle Vis, who came in as a welterweight, and the Nipponese forfeited the match.

The other two bouts on the card will furnish the fans with a pair of the best grudge bouts they have ever seen. Paul Jones, the rough-riding cowboy from Texas, and Nick Lutze, a mat Adonis, will meet in a return go for a chance at Joe Stecher's title. They are so evenly matched that when Lutze claimed Jones gained his victory through an accident when each had a fall to his credit, Daro decided to let them go to it again before selecting the champion's opponent.

Renato Gardini, the proud papa of twins and the champion wrestler of all the Italians, and George Kotsonaros, the Hollywood Greek, will tangle as only these two know how. Their battle last year, which Gardini won, was a rip-snorter, and this one is expected to be rougher and tougher.

TO BAN ROUGH DRIVERS

Ascot Promoters Plan to Punish Dirt Track Men Who Make Racing Dangerous

Rough driving, such as has been witnessed at Ascot Speedway in recent contests, will be punished by permanent banishment from the track, according to an edict given the pilots last night by Promoters Newton and Marow, who have taken over the Alhambra avenue oval and will operate races once each month hereafter.

"Serious and fatal accidents have occurred recently," the promoters told the drivers last night, "and while we are making no accusations, we want it distinctly understood that there is danger enough in the game without adding to it by careless or deliberate, rough driving. In order to stop the practice at once we are issuing orders to the starter to flag down any pilot who is not observing the rules and permanently bar him from further competition at Ascot."

Several charges of rough driving have been made in the last month or two and several fist fights among the pilots have resulted from the charges and it is to stop this condition that drastic rules for driving have been adopted by the new management.

Newton and Marow take the position that hard driving and hot competition will cause a continuance of the popularity that dirt-track racing has enjoyed this season, but that rough driving will drive fans away from the track. To retain the support of the fans they will bend every effort to keep the pilots from weaving about the track and endangering the lives of the other men in the race.

Six events will feature Sunday's races with practically all of the speed stars of the West entered. Qualifying trials will begin at 10 o'clock Sunday morning and the racing program is to be started at 2:30 in the afternoon.

POMONA STARTS GRID WORK

Nixon Begins Late Spring Football Practice With Light Workouts Next Week

POMONA COLLEGE (Claremont) May 19. (Exclusive)—Contrary to a report given out earlier in the year, spring football practice will take place at Pomona, starting next week, according to Coach Eugene W. Nixon, local grid mentor.

Nixon will administer a weakened solution of the sport, merely running over the fundamentals and everybody will be dressed in track suits. Nixon originally stated that because of lack of interest and other duties, he intended to waive the annual custom, but couldn't resist the temptation to do something along the line of spring football, so this mock warfare will ensue.

Despite the loss of some of the bulky personages who helped so much toward placing the Blue right up with the best elevens last year, it isn't so unlikely that Pomona will have a strong football team in the fall. True, there isn't any glittering galaxy of stars ready to don moleskins and ruin everything in sight, but there are a few boys who have had some experience and like the rough going and that's all a canny mentor like Nixon needs.

BORAH TO MEET PREP SPRINTER

(Continued from First Page)

as the watches of high school timers say he is, then he can push Borah to the utmost. If he is the 9.8 sprinter that more efficient timers claim him to be—and that itself is sensational time for a high school youth—then he'll give Borah a good race, and may nose out Capt. Ed House of the Trojans, who also is slated to perform in the Santa Ana event.

Cromwell announced himself heartily pleased over the unexpected match. "It will be the first time this season Charley has had real competition," he proclaimed piquantly enough. Murray Schultz was expected to give Borah some argument last week, but failed to produce. Paddock has been unable to get in top shape to run the Trojan flash, and the Stanford and California dash men were only ordinary.

Cromwell himself has clocked Wykoff in 9.7s., and is confident of the Dynamiter's ability to run. On that occasion, the Glendale athletes met the U.S.C. freshmen on Bovard Field, Wykoff winning both sprints without trouble. On the same day, the Glendale relay team—four-man 440 quartet—met the U.S.C. varsity squad, composed of Borah, House, Smith and Parsons, and the Trojans were all out to win. They ran a little bit more than 440 yards, however, being on an outside lane, while the Dynamiters had the pole. In the course of the event, Wykoff showed his heels to House. Both ran the first 100 yards. Wykoff was away to an exceptionally good start, and maintained a slight lead over House. Herschel Smith made it up against Mainland, and gave Parsons a slight lead over Zahn. Johnny put Borah away in front of Slocum, but the Trojan had to keep stepping to stay ahead of the flying Dynamiter.

The event promises to be of as much interest as the long-awaited Paddock-Borah duel, which never materialized. The Santa Ana carnival thus may draw down the honor of presenting the feature track event of the entire local season, for Borah may set the new record of 9.4s. in this race. Santa Ana's track is exceptionally fast—fully as good if not a bit better than the Coliseum—and the Trojan runner, if he does not set a new mark, will come very close to it.

Borah and Wykoff will not be the only sprinters in the race. They will be accompanied by Capt. Ed House of the Trojans; Russ Slocum, Wykoff's team-mate; Weldon Draper, unattached Trojan star; Bert Darling, undefeated U.S.C. frosh runner; Al Clayes, well-known local sprinter; Hugh Pitney of the L.A.A.C., Murray Schultz of Caltech, and Karpelis and Sunderland of the H.A.C. may also be among the entries.

STANDINGS

(Continued from First Page)

LOS ANGELES	22	27	.449
HOLLYWOOD	19	29	.396

Yesterday's Results

LOS ANGELES, 3; Missions, 1.
San Francisco, 7; HOLLYWOOD, 5.
Oakland, 3; Sacramento, 0.
Seattle-Portland, (rain.)

How the Series Stand

Missions, 2; LOS ANGELES, 1.
San Francisco, 3; HOLLYWOOD, 0.
Oakland, 3; Sacramento, 0.
Portland, 1; Seattle, 1.

Games Today

Missions at LOS ANGELES.
HOLLYWOOD at San Francisco.
Oakland at Sacramento.
Portland at Seattle.

NATIONAL LEAGUE

	W.	L.	Pc.		W.	L.	Pc.
New York	29	19	.603	St. Louis	23	12	.657
Chicago	25	17	.577	Brooklyn	23	18	.418
Philadelphia	23	19	.548	Boston	10	24	.417
Pittsburgh	24	21	.533	Cincinnati	7	30	.259

Yesterday's Results

All games postponed, rain.

Games today

St. Louis at Boston.
Cincinnati at Philadelphia.
Pittsburgh at New York.
Chicago at Brooklyn.

AMERICAN LEAGUE

	W.	L.	Pc.		W.	L.	Pc.
New York	29	9	.744	St. Louis	19	14	.576
Chicago	24	17	.585	Detroit	18	14	.462
Philadelphia	25	14	.517	Washington	12	14	.462
Cleveland	23	14	.451	Boston	8	19	.296

Yesterday's Results

Washington, 3; Detroit, 0.
New York, 4; Cleveland, 2.
Chicago, 3; Philadelphia, 0.
St. Louis, 6; Boston, 5. (10 innings.)

Games Today

(No games scheduled.)

AMERICAN ASSOCIATION

	W.	L.	Pc.		W.	L.	Pc.
Toledo	15	10	.600	Milwaukee	15	14	.517
St. Paul	17	12	.586	Kansas City	15	15	.500
Indianapolis	16	13	.538	Louisville	15	17	.433
Minneapolis	15	13	.536	Columbus	9	20	.310

Yesterday's Results

Toledo, 6; Louisville, 5.
Milwaukee, 6; Minneapolis, 2.
St. Paul, 7; Kansas City, 6.
Columbus-Indianapolis games postponed.

TEXAS LEAGUE

	W.	L.	Pc.		W.	L.	Pc.
Wich. Falls	23	11	.676	Ft. Worth	17	15	.486
San Antonio	20	16	.556	Beaumont	15	20	.429
Waco	19	16	.529	Dallas	15	21	.417
Houston	19	17	.528	Shreveport	13	20	.375

Yesterday's Results

Wichita Falls, 9; San Antonio, 1.
Fort Worth, 6; Beaumont, 2.
Waco, 4; Shreveport, 2.
Houston, 6; Dallas, 5.

SOUTHERN ASSOCIATION

	W.	L.	Pc.		W.	L.	Pc.
Birmingham	29	13	.690	New Orleans	17	19	.486
Memphis	19	14	.576	Mobile	15	18	.455
Atlanta	29	15	.571	Little Rock	15	19	.456
Nashville	21	19	.525	Chattanooga	13	25	.342

Yesterday's Results

Memphis, 6; Atlanta, 5.
Birmingham, 17; Little Rock, 13. (11 innings.)
Mobile, 9; Chattanooga, 2.
Nashville, 3; New Orleans, 1.

INTERNATIONAL LEAGUE

	W.	L.	Pc.		W.	L.	Pc.
Syracuse	23	12	.657	Toronto	19	15	.559
Baltimore	22	11	.667	Newark	13	20	.394
Buffalo	20	13	.606	Jersey City	11	18	.379
Rochester	18	11	.621	Reading	2	32	.094

Yesterday's Results

Buffalo, 9; Toronto, 8.
Baltimore, 6-2; Reading, 1-1.
Syracuse, 7; Rochester, 4.
Jersey City-Newark, rain.

WESTERN LEAGUE

	W.	L.	Pc.		W.	L.	Pc.
Tulsa	25	9	.735	Okla. City	19	16	.594
Wichita	19	14	.576	Des Moines	15	17	.469
Amarillo	16	15	.516	Denver	9	23	.419
Omaha	16	17	.515	Lincoln	9	23	.281

Yesterday's Results

Denver, 9-7; Amarillo, 1-3.
Oklahoma City, 5-3; Lincoln, 9-1. (Second game tied; called.)
Wichita, 7; Des Moines, 6.
Tulsa, 9; Omaha, 4.

EASTERN LEAGUE

Yesterday's Results

Albany, 9; New Haven, 2.
All others postponed, rain.

WESTERN ASSOCIATION

Yesterday's Results

Springfield, 9; St. Joseph, 8.
Muskogee, 5; Fort Smith, 1.
Okmulgee, 3; Topeka, 1.

THREE EYE LEAGUE

Yesterday's Results

Springfield, 5; Danville, 1.
Others postponed.

SETS NEW RECORD

A new weight-lifting record was made recently by a soldier in the British army. Corporal Will Attenborough of the Royal Horse Guards raised 415 3-4 pounds with his left hand.

PREP NETTERS IN TOURNEY

Southern California Tennis Stars Clash Over Fullerton Nets Tomorrow Morning

Southern California prep racket wielders will gather at Fullerton tomorrow morning for the opening of the annual Southland High School tennis championships which will be staged on the courts of the Fullerton Union High School. The tournament will be played completely through first and final rounds and preliminary matches will be started at 8 o'clock tomorrow morning in order that the tournament may be finished in one day.

There are four events on the 1927 program, boys' and girls' singles and doubles. The entry lists in either of these events are unusually small, since the requirements of qualifying for the competition are fairly strict, the contestant being required to be the winner of his league, or, in other words, champion of his section, in order that he compete. In most cases, this requirement necessitates a playoff between several school teams and players in order to settle the dispute of who is the better singles player, or to find the most formidable doubles team. One entrant in singles from any Southland prep institution and two doubles teams at the most is the ruling of the tournament officials.

TOILERS TACKLE LINCOLN

Hollywood Takes on Tough Franklin Nine on Home Lot; Poly Plays at Jefferson

Featured by the Manual Arts-Lincoln game, the City League prep ball teams will play three games this afternoon in the fourth round of play.

The Toilers have been improving at such a rate that they are figured to give Coach Frank Mallette's nine a fair battle. The Railsplitters will be favored since they have the better record.

Coach Vic Kelley's Foothillers will attempt to recover the prestige they lost last week when Jefferson won a 4-to-2 game. Franklin also dropped a game to Manual Arts which was something of a surprise.

Jefferson will be slightly favored to trounce Polytechnic. Chino Mitre has been hurling a good brand of ball for the Democrats and will probably work part of the game.

WIDE TO SEEK TWO-MILE [illegible] WITH NURMI AFTER RAC[illegible]

To say that Edvin Wide, the Swedish running marvel, is ambitious is putting it mildly. The Swedish schoolmaster, who will attempt to shatter the world's record for a mile at the Coliseum on the 28th inst., will be far from satisfied with that great athletic accomplishment in itself. Wide, according to Gosto Sandemar, who accompanied him to Los Angeles as a trainer and interpreter, if successful at breaking the mile record, will next attempt to get Paavo Nurmi, the "Phantom Finn," into a two-mile match race for the purpose of breaking that record, which is considered the greatest of all Nurmi's performances.

EDWIN WIDE.

Wide believes that either he or Nurmi can take four seconds off the record, which now stands at 8m. 58s. The Swedish running master believes that he can run the distance under the record if Nurmi will race him. This would be by far the greatest running record ever made, Wide declares.

Wide worked out again yesterday at Bovard Field and will continue to work on that track until the day of the meet at the Coliseum. The Swedish runner is a little overweight, according to Sandemar, at the present time. He [illegible] five pounds [illegible] day of the meet.

Wide will attend [illegible] at Santa Ana [illegible] week he will [illegible] High School, [illegible] talk to the [illegible] pen, director of [illegible] Angeles Athletic [illegible] ing the Wide effort [illegible] where the Swede [illegible] against Hank [illegible] ter, local athlete, [illegible] mile record is [illegible] of the meet. Kappes [illegible] yesterday afternoon [illegible] haberschamp on the [illegible] mile mark.

Kappes also [illegible] the Glendale High [illegible] composed of Wykoff, [illegible] and Mainland, who [illegible] the world's prep [illegible] record, will attempt [illegible] own mark on the [illegible]

AMHERST, WI[illegible] ALUMNI IN [illegible]

Sixty-eight years [illegible] intercollegiate game [illegible] played, with Amherst [illegible] college as the [illegible] row this historic spot [illegible] celebrated at Bob [illegible] playground by the [illegible] ni of the two [illegible]

When the college [illegible] baseball diamond at [illegible] field, Mass., the contest [illegible] attention and Amherst [illegible] by a score of 13 to 0. [illegible] has existed ever since.

Besides being one of the most gifted actresses of the screen, Norma Shearer is a renowned swimmer and tennis player. But her most popular "role" in the film colony is that of hostess, because of her exquisite taste in choosing foods and beverages. The picture below shows Miss Shearer in her Hollywood home.

Norma Shearer's Choice

a priceless tribute which points unerringly to the finest ginger ale in all the world

THIS brilliant young star stands in the spotlight of world publicity. Her next picture . . . how she lives . . . where she goes . . . what she wears, eats, drinks—to millions these are themes of interest.

What a striking tribute, then, when Norma Shearer and a score of other famous screen players say: "This is our favorite ginger ale. Drink it, we urge you, for we are sure you'll like it, too."

Quality alone brings this remarkable endorsement

In Filmland Hollywood Dry has broken down barriers of tradition. Changed the ginger ale "habits" of the stars. Its purity, its exquisite flavor, its inimitable blend of finest Jamaica ginger, instantly won them from former favorites.

Surely, only the world's finest could thus gain the co-operation of the $30,000,000 Metro-Goldwyn-Mayer Studios and their world-famous stars.

An approval so sweeping that every bottle of Hollywood Dry bears the picture of one of these distinguished players:

Renee Adoree	*Antonio Moreno*
Roy D'Arcy	*Carmel Myers*
Geo. K. Arthur	*Conrad Nagel*
Eleanor Boardman	*Tom O'Brien*
Mae Busch	*Sally O'Neil*
Joan Crawford	*Gertrude Olmsted*
Lew Cody	*Aileen Pringle*
Karl Dane	*Bert Roach*
Greta Garbo	*Norma Shearer*
John Gilbert	*Pauline Starke*
William Haines	*Claire Windsor*

Perhaps "habit" is keeping *you* from enjoying "the drink of the stars." We suggest that, next time, instead of the ginger ale habit suggests, you ask for Hollywood Dry. Thereafter you, as millions do, will let the familiar, friendly face of a great screen personality guide you to the best ginger ale.

There's Life in

Hollywood Dry

Pale Ginger Ale

"THE DRINK OF THE STARS"

HOLLYWOOD DRY, INC., 918 Van Nuys Bldg., Los Angeles. TRinity 1311

TOXICOID

The foods and beverages of modern life, with its social and business functions, often induce mild attacks of toxicosis. The extraordinary blend of finest Jamaica ginger and other known ingredients in Hollywood Dry serves to neutralize and counteract this condition, with a friendly, benign influence on stomach and kidneys.

Walton

A Florsheim Shoe you'll meet on the campus and on the boulevards—has that stamina and style that good dressers admire—made of finest leathers—designed to give your feet the fine appearance you want.

Great value at Ten Dollars

FLORSHEIM SHOE STORES

216 W. 5th St. 626 S. Broadway 708 S. Broadway
LOS ANGELES
60 E. Colorado In Pasadena

FOLLOW THE ARROW. AND YOU FOLLOW THE STYLE

BOYD

"Here's a graceful roll front deep point collar that's very low and very comfortable—to say nothing of being exceedingly smart—it's an

ARROW COLLAR

20¢

Cluett, Peabody & Co. Inc.—Makers

Hughes, Mescal, Yoakum and Neville Reach Semifinals in Bel-Air Golf Tournam

MEDALIST TRIPS YOUNGSTER, 2-1

All Flight Finals Carded for Tomorrow

Medal Consolation Affair Scheduled Today

Mixed Foursome Event Ends Invitation Tomorrow

BY THE GOLFER

Howard Hughes, medalist; Johnnie Mescal, Bud Yoakum and Jack Neville went into the title flight semi-finals by scoring meritorious victories in the Bel-Air invitational golf tournament, yesterday.

BUD YOAKUM

The first named eliminated Warren Johnson, Beverly youngster, 2 and 1; Mescal defeated L. C. Boles, 3 and 1; Yoakum won from Tom Hodges, 6 and 4, while Neville collected an easy 6-and-5 victory from C. R. Jathison.

Second-round matches in all eight flights were hotly contested yesterday, six going overtime, while as many were decided on the home green. Earl Barker, with a 77-8—69, won the play-off for tournament low net.

A special eighteen-hole consolation round for players defeated in first-round matches, and nonqualifiers, will be staged today. Everything is in readiness for the two-ball mixed-foursome event that will conclude invitational week, tomorrow. Starting times are still available for the mixed affair and may be reserved by phoning the Bel-Air club, Santa Monica 31-151, today.

Second-round results yesterday were as follows:

FIRST FLIGHT—1 P.M.

H. R. Hughes defeated Warren Johnson, 3 and 1.
J. Joseph Mescal defeated L. C. Boles, 3 and 1.
F. B. Yoakum defeated T. R. Hodges, 6 and 4.
Jack Neville defeated C. R. Jamison, 6 and 5.

SECOND FLIGHT—12:30 P.M.

Walter Hunter defeated Grant Friel, 2 and 1.
W. L. Jolliffee defeated Fred Porter, 5 and 4.
R. L. Eldridge defeated F. C. Stevens, Jr., 1 up.
Paul Rooney defeated Chuck Ward, 5 and 1.

THIRD FLIGHT—12:40 P.M.

Marion R. Gray defeated A. E. Tomblin, 3 up.
Willard H. George defeated Dr. George W. Lown, 3 and 2.
H. H. Armstrong defeated J. J. Donahoe, 2 and 1.
J. Cogan, Sr., defeated A. A. Suzz, 1 up.

FOURTH FLIGHT—12:20 P.M.

William Hunter defeated G. R. McDaniels, 1 up, 19th hole.
R. J. Breed defeated R. F. Miller, Jr., 3 and 2.
Ed Welch defeated J. C. Boquette, 6 and 4.
R. G. Rowland defeated C. J. Neeland, 1 up.

FIFTH FLIGHT—12:20 P.M.

Earl R. Moss defeated W. L. Lincoln, 1 up, 19th hole.
A. H. Wallace defeated O. P. Huntington, 2 and 1.
G. J. Johnson defeated James Ryan, 1 up, 19th hole.
W. E. Alexander, Jr., defeated J. A. Kuehlborn, 3 and 2.

SIXTH FLIGHT—12:10 P.M.

H. C. Dunbar defeated George B. Shafer, 1 up, 19th hole.
J. C. Cavett defeated E. D. Willis, default.
V. M. Martin defeated Bill Jarvis, 1 up, 19th hole.
R. A. Ryan defeated Arthur Rode, 1 up.

SEVENTH FLIGHT—12:00 P.M.

M. T. Hamilton defeated C. H. Crippen, 1 up.
C. B. Godsey defeated M. A. Neeland, 3 and 2.
Ed Carero defeated R. A. Rister, 4 and 2.
E. O. Leake defeated Wally MacDonald, 5 and 3.

EIGHTH FLIGHT—11:30 A.M.

Roy Culwell defeated R. F. Waldo, 4 and 3.
W. Nelson Shell defeated J. Amundson, 1 up.
Daniel B. Miner defeated L. A. Brunson, 1 up, 20th hole.
J. G. Clemson defeated K. M. Rothenberg, 3 and 2.

BENEFIT MATCH AT HOLLYWOOD

One of the outstanding features on the Mississippi flood benefit program will be the amateur-professional golf match, staged at the Hollywood Country Club course Monday, the 30th inst., Decoration Day. George Von Elm, national champion and Dr. Paul M. Hunter, undefeated West Coast amateurs, will meet Ed Dudley, club pro and Willie Hunter, California open champion, thirty-six holes, in what should be a great competition. Dudley warmed up with a 68 over his home course yesterday, making a final tour before the annual club invitational opens with a two-ball mixed foursome tourney Sunday.

SAGECHICKS HAVE NEW HURLER FOR OXY TILT

POMONA COLLEGE (Claremont) May 19. (Exclusive)—On the eve of the annual "little big game" with Occidental, the Pomona frosh baseball team has been strengthened by the addition of a new pitcher and had its hopes of victory considerably elevated here yesterday. The frosh played the strong Chaffee High School nine and won, 5 to 2, with Frank Dyer on the mound. Dyer has been stationed at third base all season, but got his chance in the box today. He hurled shut-out ball for five innings and then went back to his position at third. He may be used as a relief pitcher against the Tiger babes.

MOORE ENTERS CAR IN BANNING RACES

Lou Moore, western dirt-track champion, who withdrew from the Banning Memorial Day races several days ago, notified the Legion officials who are staging the races, that he would reconsider and defend his title.

Moore leads other drivers with a total of 705 points and all he has to do is finish first, second or third, the 30th inst. to win the Lefty Flynn trophy. With Moore out of the race six other drivers have an equal chance of winning the championship. For that reason there has been a lot of talk about the drivers combining to keep Moore in the rear.

RUSSEL VIS SIGNED TO MEET HENDERSON ON MAT PROGRAM

"Carnation" Lou Daro completed his card for the wrestling show at the Olympic Wednesday night, when he signed Russell Viz, claimant to Matty Matsuda's world's welterweight title, to meet Tommy Henderson in a special event.

This bout will precede two of the best grudge battles of the year, one between Paul Jones and Nick Lutze, who are trying to decide which of them is entitled to meet Joe Stecher for the world's heavyweight title, and the other between George Kotsonaros, the famous Montana cattleman, and Renato Gardini, the champion in the land of longitudinal food. Paul Sickner will be the third man in the ring.

Henderson is the "unknown" Matsuda was to have met last week, but Vis, who is the former amateur welterweight king, substituted for him when he did not appear. Matty refused to tackle Vis, who came in as a welterweight, and the Nipponese forfeited the match.

The other two bouts on the card will furnish the fans with a pair of the best grudge bouts they have ever seen. Paul Jones, the rough-riding cowboy from Texas, and Nick Lutze, a mat Adonis, will meet in a return go for a chance at Joe Stecher's title. They are so evenly matched that when Lutze claimed Jones gained his victory through an accident when each had a fall to his credit, Daro decided to let them go to it again before selecting the champion's opponent.

Renato Gardini, the proud papa of twins and the champion wrestler of all the Italians, and George Kotsonaros, the Hollywood Greek, will tangle as only these two know how. Their battle last year, which Gardini won, was a rip-snorter, and this one is expected to be rougher and tougher.

TO BAN ROUGH DRIVERS

Ascot Promoters Plan to Punish Dirt Track Men Who Make Racing Dangerous

Rough driving, such as has been witnessed at Ascot Speedway in recent contests, will be punished by permanent banishment from the track, according to an edict given the pilots last night by Promoters Newton and Marow, who have taken over the Alhambra-avenue oval and will operate races once each month hereafter.

"Serious and fatal accidents have occurred recently," the promoters told the drivers last night, "and while we are making no accusations, we want it distinctly understood that there is danger enough in the game without adding to it by careless or deliberate, rough driving. In order to stop the practice at once we are issuing orders to the starter to flag down any pilot who is not observing the rules and permanently bar him from further competition at Ascot."

Several charges of rough driving have been made in the last month or two and several fist fights among the pilots have resulted from the charges and it is to stop this condition that drastic rules for driving have been adopted by the new management.

Newton and Marow take the position that hard driving and hot competition will cause a continuance of the popularity that dirt-track racing has enjoyed this season, but that rough driving will drive fans away from the track. To retain the support of the fans they will bend every effort to keep the pilots from weaving about the track and endangering the lives of the other men in the race.

Six events will feature Sunday's races with practically all of the speed stars of the West entered. Qualifying trials will begin at 10 o'clock Sunday morning and the racing program is to be started at 2:30 in the afternoon.

POMONA STARTS GRID WORK

Nixon Begins Late Spring Football Practice With Light Workouts Next Week

POMONA COLLEGE (Claremont) May 19. (Exclusive)—Contrary to a report given out earlier in the year, spring football practice will take place at Pomona, starting next week, according to Coach Eugene W. Nixon, local grid mentor.

Nixon will administer a weakened solution of the sport, merely running over the fundamentals and everybody will be dressed in track suits. Nixon originally stated that because of lack of interest and other duties, he intended to waive the annual custom, but couldn't resist the temptation to do something along the line of spring football, so this mock warfare will ensue.

Despite the loss of some of the bulky personages who helped so much toward placing the Blue right up with the best elevens last year, it isn't so unlikely that Pomona will have a strong football team in the fall. True, there isn't any glittering galaxy of stars ready to don moleskins and ruin everything in sight, but there are a few boys who have had some experience and like the rough going and that's all a canny mentor like Nixon needs.

BORAH TO MEET PREP SPRINTER

(Continued from First Page)

as the watches of high school timers say he is, then he can push Borah to the utmost. If he is the 9.8 sprinter that more efficient timers claim him to be—and that itself is sensational time for a high school youth—then he'll give Borah a good race, and may nose out Capt. Ed House of the Trojans, who also is slated to perform in the Santa Ana event.

Cromwell announced himself heartily pleased over the unexpected match. "It will be the first time this season Charley has had a real competition," he proclaimed pleasantly enough. Murray Schultz was expected to give Borah some argument last week, but failed to produce. Paddock has been unable to get in top shape to run the Trojan flash, and the Stanford and California dash men were only ordinary.

Cromwell himself has clocked Wykoff in 9.7s., and is confident of the Dynamiter's ability to run. On that occasion, the Glendale athletes met the U.S.C. freshmen on Bovard Field, Wykoff winning both sprints without trouble. On the same day, the Glendale relay team—four-man 440 quartet—met the U.S.C. varsity squad, composed of Borah, House, Smith and Parsons, and the Trojans were all out to win. They ran a little bit more than 440 yards, however, being on an outside lane, while the Dynamiters had the pole. In the course of the event, Wykoff showed his heels to House. Both ran the first 100 yards. Wykoff was away to an exceptionally good start, and maintained a slight lead over House. Herschel Smith made it up against Mainland, and gave Parsons a slight lead over Zahn. Johnny put Borah away in front of Slocum, but the Trojan had to keep stepping to stay ahead of the flying Dynamiter.

The event promises to be of as much interest as the long-awaited Paddock-Borah duel, which never materialised. The Santa Ana carnival thus may draw down the honor of presenting the feature track event of the entire local season, for Borah may set the new record of 9.4s. in this race. Santa Ana's track is exceptionally fast—fully as good if not a bit better than the Coliseum—and the Trojan runner, if he does not set a new mark, will come very close to it.

Borah and Wykoff will not be the only sprinters in the race. They will be accompanied by Capt. Ed House of the Trojans; Russ Slocum, Wykoff's team-mate; Weldon Draper, unattached Trojan star; Bert Darling, undefeated U.S.C. frosh runner; Al Clayes, well-known local sprinter. Hugh Pinney of the L.A.A.C., Murray Schultz of Caltech, and Karpelis and Sunderland of the H.A.C. may also be among the entries.

STANDINGS

(Continued from First Page)

LOS ANGELES	22	27	.449
HOLLYWOOD	19	29	.396

Yesterday's Results

LOS ANGELES, 3; Missions, 1.
San Francisco, 7; HOLLYWOOD, 5.
Oakland, 3; Sacramento, 0.
Seattle-Portland, (rain.)

How the Series Stand

Missions, 3; LOS ANGELES, 1.
San Francisco, 3; HOLLYWOOD, 0.
Oakland, 3; Sacramento, 0.
Portland, 1; Seattle, 1.

Games Today

Missions at LOS ANGELES.
HOLLYWOOD at San Francisco.
Oakland at Sacramento.
Portland at Seattle.

NATIONAL LEAGUE

	W.	L.	Pc.		W.	L.	Pc.
New York	19	10	.655	St. Louis	15	12	.556
Chicago	15	11	.577	Brooklyn	13	13	.419
Philadelphia	13	10	.565	Boston	10	14	.417
Pittsburgh	14	11	.560	Cincinnati	7	20	.259

Yesterday's Results

All games postponed, rain.

Games today

St. Louis at Boston.
Cincinnati at Philadelphia.
Pittsburgh at New York.
Chicago at Brooklyn.

AMERICAN LEAGUE

	W.	L.	Pc.		W.	L.	Pc.
New York	20	8	.714	St. Louis	12	14	.462
Chicago	18	12	.600	Detroit	12	14	.462
Philadelphia	15	14	.517	Washington	12	14	.462
Cleveland	13	14	.481	Boston	8	18	.308

Yesterday's Results

Washington, 3; Detroit, 0.
New York, 4; Cleveland, 2.
Chicago, 2; Philadelphia, 0.
St. Louis, 6; Boston, 5. (10 innings.)

Games Today

(No games scheduled.)

AMERICAN ASSOCIATION

	W.	L.	Pc.		W.	L.	Pc.
Toledo	15	10	.600	Milwaukee	15	14	.517
St. Paul	17	12	.586	Kansas City	13	15	.500
Indianapolis	14	13	.538	Louisville	13	17	.433
Minneapolis	15	13	.536	Columbus	9	20	.310

Yesterday's Results

Toledo, 6; Louisville, 5.
Milwaukee, 6; Minneapolis, 2.
St. Paul, 7; Kansas City, 6.
Columbus-Indianapolis game postponed.

TEXAS LEAGUE

	W.	L.	Pc.		W.	L.	Pc.
Wich. Falls	23	11	.676	Ft. Worth	17	13	.486
San Antonio	20	16	.556	Beaumont	15	20	.429
Waco	18	16	.529	Dallas	15	21	.417
Houston	20	17	.526	Shreveport	13	20	.375

Yesterday's Results

Wichita Falls, 8; San Antonio, 1.
Fort Worth, 6; Beaumont, 2.
Waco, 4; Shreveport, 2.
Houston, 6; Dallas, 2.

SOUTHERN ASSOCIATION

	W.	L.	Pc.		W.	L.	Pc.
Birm'ham	20	13	.606	New Orleans	17	18	.486
Memphis	19	14	.576	Mobile	16	18	.455
Atlanta	20	15	.571	Little Rock	13	19	.406
Nashville	21	16	.568	Chattanooga	13	25	.342

Yesterday's Results

Memphis, 6; Atlanta, 5.
Birmingham, 17; Little Rock, 13. (11 innings.)
Mobile, 5; Chattanooga, 2.
Nashville, 5; New Orleans, 1.

INTERNATIONAL LEAGUE

	W.	L.	Pc.		W.	L.	Pc.
Syracuse	22	12	.647	Toronto	19	15	.559
Baltimore	22	11	.667	Newark	13	20	.406
Buffalo	20	13	.625	Jersey City	11	18	.379
Rochester	18	11	.621	Reading	8	21	.304

Yesterday's Results

Buffalo, 6; Toronto, 3.
Baltimore, 6-3; Reading, 1-1.
Syracuse, 7; Rochester, 4.
Jersey City-Newark, rain.

WESTERN LEAGUE

	W.	L.	Pc.		W.	L.	Pc.
Tulsa	22	8	.733	Okla. City	15	16	.484
Wichita	19	14	.576	Des Moines	15	17	.469
Amarillo	16	15	.516	Denver	9	23	.419
Omaha	16	17	.515	Lincoln	9	23	.281

Yesterday's Results

Denver, 8-7; Amarillo, 1-3.
Oklahoma City, 9-3; Lincoln, 9-3. (Second game tied; called.)
Wichita, 7; Des Moines, 6.
Tulsa, 9; Omaha, 8.

EASTERN LEAGUE

Yesterday's Results

Albany, 8; New Haven, 2.
All others postponed, rain.

WESTERN ASSOCIATION

Yesterday's Results

Springfield, 9; St. Joseph, 2.
Muskogee, 5; Fort Smith, 1.
Okmulgee, 3; Topeka, 1.

THREE EYE LEAGUE

Yesterday's Results

Springfield, 5; Danville, 1.
Others postponed.

SETS NEW RECORD

A new weight-lifting record was made recently by a soldier in the British army. Corporal Will Attenborough of the Royal Horse Guards raised 415 3-4 pounds with his left hand.

PREP NETTERS IN TOURNEY

Southern California Tennis Stars Clash Over Fullerton Nets Tomorrow Morning

Southern California prep racket wielders will gather at Fullerton tomorrow morning for the opening of the annual Southland High School tennis championships which will be staged on the courts of the Fullerton Union High School. The tournament will be played completely through first and final rounds and preliminary matches will be started at 8 o'clock tomorrow morning in order that the tournament may be finished in one day.

There are four events on the 1927 program, boys' and girls' singles and doubles. The entry lists in either of these events are unusually small, since the requirements of qualifying for the competition are fairly strict, the contestant being required to be the winner of his league, or, in other words, champion of his section, in order that he compete. In most cases, this requirement necessitates a playoff between several school teams and players in order to settle the dispute of who is the better singles player, or to find the most formidable doubles team. One entrant in singles from any Southland prep institution and two doubles teams at the most is the ruling of the tournament officials.

TOILERS TACKLE LINCOLN

Hollywood Takes on Tough Franklin Nine on Home Lot; Poly Plays at Jefferson

Featured by the Manual Arts-Lincoln game, the City League prep ball teams will play three games this afternoon in the fourth round of play.

The Toilers have been improving at such a rate that they are figured to give Coach Frank Mallette's nine a fair battle. The Railsplitters will be favored since they have the better record.

Coach Vic Kelley's Foothillers will attempt to recover the prestige they lost last week when Jefferson won a 4-to-2 game. Franklin also dropped a game to Manual Arts which was something of a surprise.

Jefferson will be slightly favored to trounce Polytechnic. Chino Mitre has been hurling a good brand of ball for the Democrats and will probably work part of the game.

WIDE TO SEEK TWO-MILE TI WITH NURMI AFTER RACE

To say that Edvin Wide, the Swedish running marvel, is ambitious is putting it mildly. The Swedish schoolmaster, who will attempt to shatter the world's record for a mile at the Coliseum on the 28th inst., will be far from satisfied with that great athletic accomplishment in itself. Wide, according to Gosto Sandenar, who accompanied him to Los Angeles as a trainer and interpreter, if successful at breaking the mile record, will next attempt to get Paavo Nurmi, the "Phantom Finn," into a two-mile match race for the purpose of breaking that record, which is considered the greatest of all Nurmi's performances.

EDWIN WIDE.

Wide believes that either he or Nurmi can take four seconds off the record, which now stands at 8m. 58s. The Swedish running master believes that he can run the distance under the record if Nurmi will race him. This would be by far the greatest running record ever made, Wide declares.

Wide worked out again yesterday at Bovard Field and will continue to work on that track until the day of the meet at the Coliseum. The Swedish runner is a little overweight, according to Sandemar, at the present time. He will [illegible] five pounds between now and day of the meet.

Wide will attend [illegible] at Santa Ana [illegible] week he will [illegible] High School, where [illegible] talk to the students [illegible] pen, director of [illegible] Angeles Athletic Club [illegible] ing the Wide affair at [illegible] where the Swede [illegible] against Hank Lo[illegible] ter, local native, holds [illegible] mile record is sure to go [illegible] of the meet. Keppen [illegible] yesterday afternoon [illegible] haberdashery on way [illegible] mile mark.

Keppen also [illegible] the Glendale High [illegible] composed of Wyatt, [illegible] and Mainland, who [illegible] the world's prep [illegible] record, will attempt [illegible] own mark on the same [illegible]

AMHERST, WILL[illegible] ALUMNI IN BA[illegible]

Sixty-eight years ago [illegible] intercollegiate game of [illegible] played, with Amherst and [illegible] colleges as the participants, [illegible] row this historic sport [illegible] celebrated at Rolfe Field [illegible] playground by the [illegible] ni of the two [illegible]

When the college [illegible] baseball diamond at [illegible] field, Mass., the contest [illegible] attention and Amherst [illegible] by a score of 71 to 0. [illegible] has existed ever since.

Walton

A Florsheim Shoe you'll meet on the campus and on the boulevards—has that stamina and style that good dressers admire—made of finest leathers—designed to give your feet the fine appearance you want.

Great value at Ten Dollars

FLORSHEIM SHOE STORES

216 W. 5th St. 626 S. Broadway 708 S. Broadway
LOS ANGELES
60 E. Colorado In Pasadena

FOLLOW THE ARROW AND YOU FOLLOW THE STYLE

BOYD

Here's a graceful roll front deep point collar that's very low and very comfortable—to say nothing of being exceedingly smart—It's an

ARROW COLLAR

Cluett, Peabody & Co. Inc.—Makers 20¢

Besides being one of the most gifted actresses of the screen, Norma Shearer is a renowned swimmer and tennis player. But her most popular "role" in the film colony is that of hostess, because of her exquisite taste in choosing foods and beverages. The picture below shows Miss Shearer in her Hollywood home.

Norma Shearer's Choice

a priceless tribute which points unerringly to the finest ginger ale in all the world

THIS brilliant young star stands in the spotlight of world publicity. Her next picture . . . how she lives . . . where she goes . . . what she wears, eats, drinks—to millions these are themes of interest.

What a striking tribute, then, when Norma Shearer and a score of other famous screen players say: "This is our favorite ginger ale. Drink it, we urge you, for we are sure you'll like it, too."

Quality alone brings this remarkable endorsement

In Filmland Hollywood Dry has broken down barriers of tradition. Changed the ginger ale "habits" of the stars. Its purity, its exquisite flavor, its inimitable blend of finest Jamaica ginger, instantly won them from former favorites.

Surely, only the world's finest could thus gain the co-operation of the $30,000,000 Metro-Goldwyn-Mayer Studios and their world-famous stars.

An approval so sweeping that every bottle of Hollywood Dry bears the picture of one of these distinguished players:

Renee Adoree	*Antonio Moreno*
Roy D'Arcy	*Carmel Myers*
Geo. K. Arthur	*Conrad Nagel*
Eleanor Boardman	*Tom O'Brien*
Mae Busch	*Sally O'Neil*
Joan Crawford	*Gertrude Olmsted*
Lew Cody	*Aileen Pringle*
Karl Dane	*Bert Roach*
Greta Garbo	*Norma Shearer*
John Gilbert	*Pauline Starke*
William Haines	*Claire Windsor*

Perhaps "habit" is keeping *you* from enjoying "the drink of the stars." We suggest that, next time, instead of the ginger ale habit suggests, you ask for Hollywood Dry. Thereafter you, as millions do, will let the familiar, friendly face of a great screen personality guide you to the best ginger ale.

There's Life in

Hollywood Dry

Pale Ginger Ale

"THE DRINK OF THE STARS"

HOLLYWOOD DRY, INC., 918 Van Nuys Bldg., Los Angeles. TRinity 1311

TOXICOSIS

The foods and beverages of modern life, with its social and business obligations, often induce mild poisoning—toxicosis. The extraordinary blend of finest Jamaica ginger and other beneficial ingredients in Hollywood Dry serves to neutralize and counteract this condition, with a friendly, benign influence on stomach and kidneys.

Lake Arrow head

LODGE, CABIN and BUSINESS SITES

Will Be Sold on the Property at

PUBLIC AUCTION

MAY 28th, 29th, 30th

at 2 P. M. Each Day

Orders Are to Sell—Sell—Sell

Regardless of Cost

Regardless of Value

Regardless of Price

Absolutely to the highest bidders 500 of these choice mountain sites with water, sewer, electricity, telephone, good roads serving every lot and with every outdoor sport available and overlooking the lake.

...OIT NOW Write, Phone or Call for Map and beautiful illustrated booklet

Joseph P. Day

Auctioneer

...L. N. VAN NUYS BLDG.—Phone VAndike 0249

"CENTURY"

is the name we have given our one dollar athletic union suit. It is strongly made of ...cked nainsook and doubly reinforced at points of strain. Elastic knit back and side seam permit full freedom of movement.

in each of our stores

$1.00

...MEIER & FRANK

Los Angeles

...Pasadena

...Schmer Piano ~ possession ...ned more ...early with ...each ...passing ...year

...OHMER

...ARKER BROS. Seventh Street Flower & Figueroa HOLLYWOOD, 6776 Hollywood Boulevard

Used Autos Now Easy to Buy!

...of a good used car—whatever make or ...is a simple task—just consult—

TIMES WANT ADS

BAY CITY GETS COSTLY ADVICE

Local Engineer Paid $3000 in Valuation Hearings

Municipal Ownership Drive Expenses Still Rising

Estimated $50,000 Now is $341,856 and Climbing

SAN FRANCISCO, May 19. (Exclusive)—While drawing a salary of $12,000 a year as chief electrical engineer of the Los Angeles Municipal Bureau of Power and Light, Ezra F. Scattergood worked as a consulting engineer on the valuation now in progress of the San Francisco electrical properties of the Pacific Light and Power Company and the Great Western Power Company, it was disclosed here today by an examination of the records of the County Auditor.

Scattergood has been paid $3000 for his services here as consulting engineer and it is expected will be paid $2000 more when he testifies at the valuation hearings.

These hearings are the first step in the drive here of the public-ownership advocates to condemn these electric properties and to pay for their purchase by a bond issue, which the people of San Francisco will be asked to authorize as soon as the valuation is fixed by the Railroad Commission.

FIRST GUESSES WRONG

This valuation is of exactly the same kind as is being asked for by Chief Electrical Engineer Scattergood's Municipal Power Bureau in Los Angeles at the June 7 election in that city. Just as it has been declared that the Los Angeles valuation will cost only $50,000, the same estimate was made here three and one-half years ago, the valuation has cost to date $341,856, has taken three and one-half years' time instead of the six months first estimated and will probably cost $400,000 before the valuation is completed.

Chief Electrical Engineer Scattergood was one of the experts called in to examine the properties of the two companies. He made several trips to San Francisco to examine the properties and while working here it is assumed that his $12,000-a-year Los Angeles salary continued.

The County Auditor's records show that on February 4, 1925, Scattergood was paid $1000 by Demand No. 3217, another $1000 was paid on April 28, by Demand No. 4160, and the third $100 paid on June 13 by Demand No. 4722.

BEGUN IN 1923

The payments to Scattergood were part of the engineers' fee in estimating the value of the property and went in to make up the bill that is piling up against the taxpayers and rate payers of the two local companies.

The San Francisco valuation proceedings were under discussion before the Board of Supervisors of San Francisco during the greater part of the year 1923, although proceedings were not ordered officially until December 24, 1923, and were not formally filed with the Railroad Commission until February 11, 1924.

The probable cost was frequently debated. No estimate exceeded $100,000. Some estimates were as low as $50,000. A "Citizens' Committee" headed by former United States Senator James D. Phelan, as chairman, and with Henry Boyen, now attorney for the Public Administrator, as secretary, made the positive statement that the expense would not exceed $100,000. The estimate of the "Citizens' Committee" was given at a meeting of the Public Utilities Committee of the Board of Supervisors on January 14, 1924.

ADMITS COSTLINESS

At a meeting of the Board of Supervisors on August 18, 1924, Assistant City Attorney John J. Daily, who had by that time been put in charge of the condemnation proceedings, said:

"I believe the Railroad Commission's expense will amount to $100,000. I don't think you will get off any cheaper than that. I do not want you to feel that this is not going to cost money because it is going to cost money."

By the end of 1925 the costs were beginning to trouble the Board of Supervisors and the Railroad Commission was asked to state in writing how much more the city would have to put up. The commission reported under date of January 2, 1925, that approximately 55 per cent of the work of appraisement had then been completed. It was estimated that it would "require approximately six and one-half months" to finish the job. The commission stated that its work had cost up to December 31, 1924, approximately $69,600. It then added: "It is the present estimate that to complete the inventory and appraisal will cost an additional $60,000 or a total cost of approximately $130,000."

RECEIVES $236,529

Instead of the commission's cost being $130,000 the books of the Auditor of San Francisco now show the commission has received in excess of $200,000. The exact figure as of April 30, last, is $236,529.

But that is not all. The total expense of the valuation to April 30, according to the auditor's accounts, is $341,856.38. The balance over the amount paid to the Railroad Commission went for attorneys, engineers and other experts employed by the city, including E. F. Scattergood's $3000.

No one connected with the city is prepared to state when the costs will cease piling up but around the City Hall it is generally understood that the proceedings will not be completed before the city has expended $400,000 or more. This, of course, does not include or have any reference to the money expended by the companies themselves, which may ultimately be charged against the city if the taxpayers vote not to buy the properties of the private companies. The companies' costs may exceed the city's $400,000 and in the end the city may be faced with bills reaching almost $1,000,000.

Woman Pilot Claims Record for Altitude

HAMBLE (Eng.) May 19. (AP)—Mrs. Elliott Lynn, Great Britain's first woman air pilot, accompanied by Lady Bailey as a passenger, today claimed a world's record for a light plane by reaching an altitude of 16,000 feet, or a little over three miles.

Mrs. Lynn, who only arrived here today, for the flight, was in the air two hours, thirty-three minutes and thirty-five seconds.

MORE WOMEN AMONG RICH

[Copyright, 1927, by Chicago Tribune]

PARIS, May 19. (Exclusive)—Woman is the child of wealth and idleness. This is the conclusion of sociologists after a glance at the new census report which shows that Paris, with a population of almost 3,000,000, has 300,000 more women than men and most of these are in the fashionable districts where the wealthy lead a gilded existence.

In the old aristocratic neighborhoods around the Invalides, the smart Passy quarter and in the Avenue De Wagram district there are almost 200,000 more women fashionables than men. The feminine surplus, in fact, averages 20 per cent in the Paris west end, while down in the eastern quarters, where the plain folk litter the narrower and darker streets and live mostly on bread, the feminine surplus is only one-sixteenth of the neighborhood population. In some workingmen's suburbs, the men hold their own, the census reports.

That this overstocking of women is the direct result of the World War everybody admits, but the peculiar concentration in the parts of town where life is easy is attributed to what is declared to be a biological fact that girl babies are the products of organisms whose cellular structure is softened and enlarged by good food, lots of leisure and exotic pleasures, while boys are likely to spring from organisms whose cellular structure is hardened by the struggle for existence. A male who works hard and is underfed and comes home at night dog tired is ironically credited with a far better chance to be the father of a male child than a wealthy uptown papa.

Appointments Made by Chief of Native Sons

SAN JOSE, May 19. (AP)—Appointments were announced today by Judge Charles A. Thompson of Santa Clara, recently elected president of the Native Sons of the Golden West, as follows: Fred L. Thomas, San Jose, board of appeals; J. M. Waterman, San Jose, transportation and mileage committee; Thomas Monohan, San Jose, ritual; Fred Campen, Mountain View, home industry; E. A. Hettinger, Palo Alto, State board of relief; C. E. Newton, Santa Clara, deputy grand president; Raymond Tinney of Palo Alto, deputy grand president; Charles A. Hunt, San Jose, district deputy grand president; C. A. Antonioli, Mountain View, district deputy grand president and Robley E. Morgan, Santa Clara, district deputy grand president.

Supreme Court Gets Question of Seized Car

WASHINGTON, May 19. (AP)—The Supreme Court was asked today to decide whether an automobile being purchased on the deferred payment plan could be confiscated when used in illegal transportation by merely prosecuting the driver on a liquor possession charge.

Declaring that recent decision on the subject had not removed all grounds of controversy, the Commercial Credit Company of Baltimore asserted that automobile interests throughout the country are deeply interested.

The case arose in Seattle, Wash., where the lower court held that an automobile could be confiscated without the credit company having an opportunity to assert title.

NATIONS TO FRAME AERO TRADE PACT

Convention Planned for Regulating of Commerce on Western Hemisphere

WASHINGTON, May 19. (AP)—Plans for a convention to regulate air commerce between republics of the western hemisphere, including among other things a prohibition of conveying war materials by commercial planes, have been prepared for submission to Secretary Kellogg, as chairman of the governing board of the Pan-American Union.

The convention in its final form will be drawn up by the governing board for submission to the various governments in accordance with the resolution under which the Inter-American Commission was created, adopted by the fifth Pan-American Congress at Santiago, Chile, in 1923. Definite action regarding the convention will not materialize until the sixth Pan-American Congress at Havana next January.

CREW SAVED IN SINKING OF HISTORIC SCHOONER

DUTCH HARBOR (Alaska) May 19. (AP)—The historic schooner Everett Haya, last of the Unalaska sealing fleet, sank yesterday after striking a submerged reef near Umnak, off Unalaska Island, in a heavy gale and snowstorm. The master and crew were rescued and brought to Dutch Harbor by the United States Coast Guard cutter Haida. A valuable cargo of blue foxes went down with the schooner. The vessel, equipped with Deisel power, was owned and operated by A. C. Goss of Dutch Harbor.

SPRGWRR ROYAL GORGE ROUTE SCENIC LINE

Back East EXCURSIONS

May 22 TO Sept. 30

Limit October 31

Stop over anywhere

Reduced Round Trip Rates

By Way of the

DENVER & RIO GRANDE WESTERN RAILROAD

"Royal Gorge Route"

Through the Rockies

Panoramic Special

America's Premier Sight-Seeing Train

Resumes Service June 12

Between

Salt Lake City and Denver

For folders and illustrated literature, address

E. S. BLAIR, General Agent

108 West 6th Street, Los Angeles, California

Telephone VAndike 8550

A BIG THING

Society Brand

SUPER FIFTY

A big thing for you to know when you buy a Society Brand Super Fifty suit for fifty dollars, is that you are getting the finest suit made to retail at this price. Just why this superior value is apparent at a glance. Finer woolens—exclusive fabrics—plus Society Brand inimitable cut and style.

$50

Other Society Brand Suits $40 to $85

HARRIS & FRANK

637 South Hill Street

STETSON HATS . MANHATTAN SHIRTS

The Times Free Information and Resort Bureaus

MAIN OFFICE—CORNER FIRST AND BROADWAY

are for the accommodation and benefit of persons seeking interesting routes of travel, desirable hotels and rest, recreation and recuperation at the seashore or in the mountains. Particulars are furnished by competent attendants and by correspondence to the general public regarding rates and attractions of railroad and steamship lines, hotels and pleasure and health resorts. Descriptive circulars and transportation literature are kept on hand for inspection and distribution. This service is absolutely free.

Make Your Resort and Hotel RESERVATIONS FREE OF CHARGE AT THE

Times Information and Resort Bureau, Times Bldg., Bdwy. at First St., or at The Times Branch Office, Information and Resort Bureau, 621 South Spring St. Telephone MEtropolitan 0700.

"Direct-U"

Have you had difficulty in finding some particular advertised product? Have you had to hunt from store to store to find something you had seen advertised? The Times has established a new department, called "Direct-U," which has collected data about thousands upon thousands of trade-named (advertised) products and stands ready to tell you just where you can find the thing you want. The Times is glad to help its readers and advertisers through this new service—to make free use of it—there is no charge, of course.

All you need do is phone The Los Angeles Times—MEtropolitan 0700—and ask for "Direct-U" Department.

Resorts

At the Sea Shore!

HOTEL VIRGINIA, LONG BEACH

"The House of Hospitality"

Spend the week-end at Hotel Virginia, or plan a drive along the ocean, stopping at the Virginia for dinner or supper.

Dancing Saturday evenings from 8:30 until midnight to the strains of the Virginia All Star Orchestra.

Garage on Hotel Grounds

CHAS. R. DRAKE, Pres. & Gen. Mgr. M. E. OLSEN, Manager

EN ROUTE TO SAN FRANCISCO
Half Way Between Los Angeles and San Francisco

ATASCADERO INN

GOLF—Atascadero, Calif.—SADDLE HORSES

The Coast Highway's Newest and Finest Hotel

—100 rooms, all with bath—

Cafe and Sandwich Shop — "a room with a bath for two and a half"

LOS SERRANOS

Spend a few days at Southern California's Most Beautiful Playground

NOW OPEN TO THE PUBLIC

18 Hole Championship all grass Golf Course. Horseback riding, tennis, etc. An ideal place for rest and recreation.

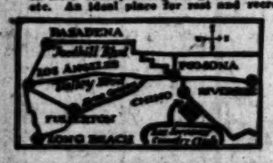

Modern Hotel Bungalows, and dining room service unsurpassed. Play your golf at Los Serranos. Only one and one-half hours' drive east of Los Angeles; 3 miles south of Pomona, near Chino. Reservations, phone Chino 5171.

PARK MANOR SAN DIEGO

FOR WEEK-ENDS AND VACATIONS

A delightful place for week-ends, vacations or an extended stay. Cool all summer. The newest and best apartment hotel in California. In the City with convenient access to all amusements and beaches. Excellent golf courses, tennis courts and bridle paths. Our own restaurant, garage and all hotel services. Minimum rates for two persons $5.00 per day; $125.00 by the month. Descriptive booklet on request.

PARK MANOR, Fifth and Spruce. Phone Hillcrest 7100.

OVERLOOKING BALBOA PARK AND THE OCEAN

"Just the right distance, a beautiful ride, a wonderful dinner, a home-like place."

St. Anne Inn — Special Lunch Daily, 75c — Sunday Chicken Dinner, $1.50 — Broadway at Sixth Street — SANTA ANA

Continuous Service—12 to 8

Rooms $2.00 Up.

Private Garage

IN SAN DIEGO

THE BARCELONA

Apartment-Hotel. Rates $1.50 day, up; Apartments $75 month up. Daily maid service. Fourth at Juniper St.

Telephone San Diego Main 6153.

Lake View Hotel, the Best on the Lake

Elsinore, California, at Spring and Limited Avenue. Phone 172.

Where Nature's beauties abound, 72 miles from Los Angeles via Santa Ana Canyon, Corona and Temescal Canyon. Most comfortably located all-year residence and transient guest Hotel in Elsinore Valley. Covered porches afford comfort and unimpaired lake and mountain view. 400 feet to boats, bathing beach and famous Hot Mineral Water Baths. Golf course privileges. Elsinore is city policed, and modern fire protection. Various churches, modern stores, and new 600 seat theatre.

There is a Pleasant Environment at Elsinore.

ON YOUR WAY TO SANTA BARBARA

Stop at The MIRAMAR Hotel and Bungalows IN MONTECITO — 3 Miles South of Santa Barbara

Exclusive—American Plan—H. J. Doulton, Mgr. Postoffice Santa Barbara, Cal.

SEQUOIA NATIONAL PARK

Southern California's Big Tree National Park. Most easily reached of all High Sierra Resorts. American plan accommodations and housekeeping camp open May 15 to October 1. Free illustrated folder of travel and resort offices, or address GIANT FOREST LODGE Sequoia National Park, California.

"THE GOLDEN ROAD TO SAMARKAND" IS NOW BEAUTIFUL

Leave the "roaring town" behind, and enjoy quaint SANTA BARBARA. Restful recreation and peaceful environment may be found in the loveliness of SAMARKAND HOTEL and gardens. Here you will find a cuisine of refreshing excellence. Finest golf links, ocean and mountain drives. Open year round. Summer rates now in effect. Booklet on request. Direction Charles Bedell Herrey.

PINE INN

A Seaside Resort in a Mountain Forest—Moderate Rates—

Management of JOHN B. JORDAN of Oakland

Carmel-By-The-Sea, Calif.

WHEELERS HOT MINERAL SPRINGS

A natural playground for those seeking health and recreation. Hotel and housekeeping. Original Battle Creek Treatments. See "Times" or Wheelers Hot Springs, Ventura County, Calif. Daily stage direct from Los Angeles.

LAKE ELSINORE HOT SPRINGS

is particularly beautiful at this time of the year. Go to this famed resort of the Southland for health and recreation. Hot mineral baths, boating, bathing, fishing. Hotels, courts, apartments. For information write Ad Club Box 387, Elsinore.

IDYLLWILD IN THE SAN JACINTO MOUNTAINS—Hotel — Housekeeping — Store — Garage

"WHERE YOU MEET ONLY THE BEST PEOPLE"

Reservations "Times" Information Bureaus or Phone San Jacinto 5805. P.O. Idyllwild, Riverside Co., Cal.

For BOYS CAMPS For GIRLS

Lake Tahoe Girls' Camp

LAKE TAHOE, CALIFORNIA

Fifth season opens June 30. An exclusive camp for girls in the High Sierras of California.

For further information, descriptive booklet, write

FLORENCE P. BOSSE, Director. Care of Women's Athletic Club 533 So. Flower, Los Angeles

ONEONTA MILITARY ACADEMY

SOUTH PASADENA

Announces Its

SUMMER CAMP

At Alamitos Bay, beginning June 12th and ending September 12, 1927. Boating, Swimming and Athletic Games, Nature Study, Summer School if desired. PHONE ELlot 2690.

CAMP ARCADIA FOR BOYS OF

WEST COAST MILITARY ACADEMY

Palo Alto, California

300 acres, 2000 feet above sea level in Lake Co., Calif. Every convenience. Coaching daily in Grammar Grade subjects, by experienced instructors. Riding, swimming, fishing, hikes, etc., organized and supervised. Camp runs June 20th to Sept. 8th. Catalog on request. Box 351 T, Palo Alto, Calif. MAJOR D. FRANCIS, Supt. and Director.

Toyon Camp

FOR GIRLS

An ideal sea camp on the shores of Santa Catalina Island, California. Seventh season. Junior and Senior Camps. Director, MRS. D. F. LAUKIE, Girls' Collegiate School, Glendora. For booklet, address MRS. E. F. GEORGE, Secretary, Box 34, Glendora, Calif. Telephone Covina 495-55 or DOROTHY DORR, Los Angeles Rochester 4851.

TOUR AND CAMP

Yellowstone and Grand Canyon via British Columbia, month's camp in Colorado. Boys 8 to 18. Party limited to 15. Conducted by teachers. Riding, fishing, swimming, tutoring. Mrs. Ocker, 1537 E. Broadway, Long Beach, or inquire Times Resort Bureau.

DOUGLAS CAMP FOR GIRLS—Pebble Beach

Ideal Location on Famous Seventeen Mile Drive in Del Monte Forest — All Summer Sports — Season Starts July 5 — Phone after 4 p.m. Los Angeles, Dunkirk 3797 or 323 S. Westmoreland, L. A.

Peak and Pine Camp for Girls

AT IDYLLWILD, San Jacinto Mountains. Fifth season. July 9 to August 15. Swimming Pool, Riding, Archery, Tennis, Basketball, Overnight Trips. Address Harriet A. Snyder, Director, 817 E. Walnut Street, Pasadena. Phone Wakefield 0661.

SUNSET HILLS CAMP

Laguna Beach—June 13th to Sept 15th. The Summer Session of the Glendora Foothills School—The Bishop's School for Young Children. Glendora, California.

MONTEZUMA SUMMER CAMP

For Boys

Santa Cruz Mountains

Los Gatos

100 boys—Season June 20 to Aug. 14. Swimming—Horseback riding—Fishing and other Camp Sports. Coaching if desired. Send for Catalogue.

For Information Regarding Camps, Apply Times Information Bureau.

ANGELUS NATIONAL FOREST

OPID'S CAMP

On auto road, 8 miles beyond Mt. Wilson; Boarding and Housekeeping; Radio, Croquet, Quoits, Campfire Meets, Dancing, etc.; Swimming Pool; Phone Pasadena, Fair Oaks 33-F-3-1; Reservations "Times" or camp direct; P. O. via Mt. Wilson, Calif.

MT. WILSON

HOTEL AND BUNGALOWS

Wide Auto Road—American Plan Hotel on Peak—Open all year. Reasonable rates. World's largest observatory. Free Illustrated Astronomical Lecture, Friday nights. Look through telescope. Daily stages leaving L. A. and Pasadena. See "Times" and all other information Bureaus or phone Fair Oaks 2472. W. E. CORY, Manager.

SWITZER-LAND

"The Alps at Your Door"

"THE AUSTIN HOME—AND TOURS." Only 4 miles from the Arroyo Seco auto road in the heart of the Sierra Madres. Boarding and housekeeping cabins—select patronage. Lloyd B. Austin, Box 170, Pasadena. Phone—Fair Oaks 23-F-2.

CAMP BALDY

Open All Year. Hotel and Housekeeping Cabins. Phone, Horseback, Riding, Table d'hote or a la Carte service. Reservations "Times," Pack-Judah or P. O. Camp Baldy, Cal. Telephone Upland 1 F-4.

For information regarding any resort apply to Times Resort Bureau, Times Bldg. Phone MEtropolitan 0700.

SANTA CRUZ MOUNTAIN RESORTS

BIG BASIN INN

IN THE HEART OF GIANT REDWOODS

SANTA CRUZ MOUNTAINS. Fishing, boating, swimming, dancing, hiking. Santa Cruz Golf Club agent to guests. Large improvements this year. Come to the "Wonder Road" of California. Address Mrs. E. Walters, Redwood Park, Calif., or Times Resort Bureau, L. A.

SHADY REST—Santa Cruz Mountains

ON BEAR CREEK—Modern housekeeping cottages, with private baths; community showers; swimming; fishing. See Times or write Mrs. White, Prop., P. O. Box 81, Boulder Creek, Calif.

"The Aztec"

Under New Management — MONROVIA, CALIFORNIA — The only hotel of its kind on earth.

Exceptionally large, cool rooms. Each with Private bath. Beautiful apartments. Special rates by the week or month. AZTEC COFFEE SHOP, Most unique on the Pacific Coast. Management of Jeremiah W. Lynch.

CATALINA ISLAND

Hotel St. Catherine, Am. plan. Hotel Atwater and Island Villa, European. Steamer sails 10 a.m. daily. Boat train lv. 9th & Main L. A. at 8 a.m. $3.10 round trip from L. A. $2.35 from Wilmington. Sept. 4 p.m. sailing Sat., May 28th. TICKETS, 102 P. E. BLDG., L. A. PH. TR. 2941 "Is All the World No Trip Like This"

TAMARACK LODGE

High standard of service—American Plan—Nine stores and service stations—Unsurpassed scenic attractions—Fishing—Boating—Easy distance to Yosemite and Tahoe—Under management of LLOYD B. AUSTIN of Switzer-Land—Opens May 20th—see "Times" or write P. O. Mammoth Lakes, Calif.

San Diego Mountains — Hulburd Grove Inn

Restful—Quiet

Family Style—Am. Plan Wood Stoves in Cottages

DESCANSO—One Mile Off State Highway. Over Night Stop $3.75 Day

GLEN IVY MINERAL HOT SPRINGS

Two hours from L. A. Paved road. Hot Mineral Baths—Massage—Quiet. Restful—American Plan Tavern and cottages—Excellent table. First-class accommodations. See "Times," Pacific, or write FRANK R. JOHNSON, Corona, Cal. Phone Pacific Long Distance, Glen Ivy.

PERRIS HEIGHTS

Pleasure And Health Resort

A wonderful drive, a delicious dinner and a day full of enjoyment. The new cafe will open soon. Dinner and luncheon parties are assured particular attention. Drink our health-giving and curative Radium Spring Water.

LA JOLLA

A desirable place for desirable people

THE TERRACE APARTMENTS

Special rates during May and June. 915 So. Coast Blvd., Phone La Jolla 707.

BIG PINES

Swartout Valley Lodge

Dining room open every day. Comfortable hotel cabins equipped for winter occupancy, $5 day, one; $9 day, two. American Plan. See "Times" or Phone Big Pines Toll Line via San Bernardino, or write P. S. Swartout, Calif.

Stanley Park Lodge

3 HOURS FROM LOS ANGELES

In Santa Ynez Mountains—6 miles from Carpinteria—American Plan Hotel and Cottages—Special Tea and Week-end Parties arranged. Folder—"Times" or H. C. Huzzah, Mgr., Carpinteria, Cal.

Santa Maria Inn

SANTA MARIA, CALIFORNIA

On the Coast Highway, half way between Los Angeles and San Francisco. Every room with bath.

Pasadena Hotels

PASADENA'S NEW MILLION DOLLAR HOTEL

HOTEL CONSTANCE

Absolutely fireproof. 100 rooms, each with bath. European plan. Cafe in connection. Garage. Summer rates now in effect. For reservations write or wire J. Monroe Proctor, Manager.

Resorts

AMERICAN AND CANADIAN TOURIST ASS'N. PICNIC AND FIELD DAY

REDONDO BEACH

CITY PARK

MAY 28

RENEW YOUR YOUTH AND MEET OLD FRIENDS

TWO CHAMPION LA CROSSE TEAMS WILL PLAY

SPECIAL RATES TO ATTRACTIONS AND AMUSEMENT ATTRACTIONS

BAND CONCERT
FIELD SPORTS
SURF BATHING
FREE DANCING

ALL TOURISTS INVITED

Golf

Guests of Casa del Rey are accorded the privilege of the Santa Cruz Golf and Country Club course—one of California's finest. Come THIS week-end!

ROOMS—One person, $3.50 to $5.00. MEALS—Club Breakfast 50c, 75c, and 90c. Luncheon $1.00. Dinner, $1.50. (Apartments and Cottage Rates on Application).

CASA-REY

HOTEL—COTTAGES—APARTMENTS

At the Beach

SANTA CRUZ

Armenian Reds Exiling Those Opposing Party

TEHERAN (Persia) May 19. (Exclusive)—Large numbers of the population of soviet Armenia are being exiled to the interior as suspects of being members of the anti-Bolshevik party, Dashnak. The deportations are being carried out under cover of night. The soviets have confiscated the Armenian church at Ejniazin and have ejected the Catholic bishops, some of them being imprisoned. All church property in soviet Armenia will shortly be confiscated, it is reported.

One of the secretaries of the soviet legation here is reported to have been sentenced to execution by the Communist tribunal. He is charged with working against Communism and espionage for the legation of another foreign power.

The military yesterday arrested a suspected agent of the former Persian Crown Prince for actively canvassing against the present regime. The former Prince's whereabouts is unknown and the campaign is not believed to be connected with the former Shah.

Ocean Park

Sunday, May 22nd

Second Annual

Bathing Beauty Parade

$1000.00 IN PRIZES

PINECREST

A Resort of Distinction. High and Cool in the San Bernardino Mts. On the "Rim of the World" Drive. A place for play, rest and recreation. Cottage Dept. now open. Hotel opens June 15th. Tennis, swimming, saddle riding, dancing, motoring, fishing, Mt. climbing and all mountain sports. Write for our illustrated folder, rates and reservations. PINECREST RESORT, via San Bernardino, Calif.

The Pines

BASS LAKE

HOTEL—Housekeeping Cabins. "It's Where the Fishermen Go." Shortest route Fresno—Yosemite. Information, Times—Pack-Judah Co.

TROUT

RAINBOW ANGLING CLUB

Box 653, Redlands. Natural Stream Fishing. Rainbow, Eastern Brook and Brown Trout. Open every day of the year. Initiation fee $30.00. Dues $20.00 for 12 months.

Los Angeles Hotels and Apartments

Hotel Figueroa

939 South Figueroa Street

Los Angeles' Newest Hotel

400 Rooms and Baths

Single with bath $2.50 to $3.00. Double with bath $4.00 to $5.00. Single without bath $2.00. Double without bath $3. Attractive rates to Permanent Guests. 10 minutes walking distance from heart of the business and theater districts.

W. S. DUNNING—MANAGER.

HOTEL NORMANDIE

"Your Home Hotel"—6th at Normandie.

This smart, residential hotel adds to the Joy of living—and at lower costs than ever.

Chapman Park Hotel

Restful Rendezvous for Residential Guests

Elegantly Furnished | Every Room With Bath | European Plan

SUMMER RATES NOW IN EFFECT

De Luxe Dining Room Open To Public

615 S. Alexandria Ave. ½ Block N. of Ambassador

Santa Monica Hotels

"One Day or a Year"

THE MIRAMAR

Where Wilshire Blvd. Meets the Ocean.

Nestling in its own beautiful park atop the world famous Palisades. Here are life-giving sunshine, an equable climate and rejuvenating ozone-filled air. American and European plan hotel. Excellent meals at a reasonable price. Banquets, luncheons, dinners, teas, dances, card parties. Also apartments of the very latest type with hotel service. BOONE RILEY, Manager.

BROADMOOR HOTEL

SANTA MONICA — Broadway At Third Street

Newest, most comfortably furnished Hotel in Santa Monica. Every modern convenience. Centrally located. Near beaches and amusements. European Plan. Reasonable rates. Phone 26128 Santa Monica. E. G. Williams, Pres.

Hollywood Hotels

Hollywood Plaza Hotel

1637 N. VINE GLADSTONE 1131

Superb Routes of Travel

STAGES

TO ALL POINTS TICKETS—RESERVATIONS PECK-JUDAH 749 SO. HILL

ALASKA $82

Sailings Weekly to ALASKA Round TRIP

BOOK NOW. Largest Steamers. Outside Rooms. Information and Reservations ALASKA S. S. CO. 207 W. 8th St. TUcker 5138

ALASKA CAN. ROCKIES NAT'L PARKS WEST INDIES BERMUDA

WORLD-WIDE TRAVEL BUREAU

TRinity 0281. 605 S. GRAND AVE.

EUROPE So. AFRICA ROUND THE WORLD SOUTH SEAS HONOLULU

San Francisco Hotels

The CLIFT AT SAN FRANCISCO

There is a suggestion of leisure and ease about *The Clift*, rarely found in a busy, downtown hotel. Yet *The Clift* is one of the largest hotels in San Francisco and is at once accessible to shopping, theatre and business districts. Withal, Clift rates are no higher.

500 rooms, each with bath 40 spacious suites

Superb Routes of Travel

Vacation Fares

—for low cost travel to Pacific Coast cities and world-famous resorts

Reduced roundtrip fares assure another great travel season this summer. Your favorite vacation playground is available at low travel cost. Note these examples; tickets on sale daily, limit 16 days:

Roundtrip to	
San Francisco	†$25.00
Del Monte	18.50
Santa Cruz	19.25
Yosemite	26.50
Lake Tahoe	30.50
Santa Barbara	9.25
Lone Pine	16.25
Crater Lake	*$55.75
Portland	54.50
Seattle	65.25
Vancouver, B. C.	74.25

*Effective June 15, 1927 †Limit 21 days

Now plan vacation trips. See the whole Pacific Coast this summer. Famous trains and convenient schedules to serve the entire coast.

Ask about low fares and Southern Pacific's four great routes to the east.

Southern Pacific

Ticket Offices: 212 W. Seventh St. 1147 S. Broadway Main Plaza Pacific Electric Bldg. Sixth and Main Streets Phone Metropolitan 2000 Subway Terminal Bldg., 423 S. Hill Street Pasadena Fifth & Garfield Hollywood: 6768 Hollywood Boulevard

Steamships

TODAY!

S. S. YALE

Sails at 4 p. m. for

San Francisco

and

TOMORROW!

S. S. HARVARD

Sails at 3 p. m. for

San Diego

Regular Sailings to San Francisco — Every Tues., Thurs., Fri. and Sun.

Regular Sailings to San Diego—Every Wed., Thurs., Sat. and Sun.

Meals on daytime trips and meals and berth on over-night trips, are included in low one-way and round trip fares.

Boat train leaves P. E. Depot one hour before each sailing.

Cruise to San Diego

for a delightful week-end

ROUND TRIP FARE (SATURDAYS ONLY) REDUCED TO . . . $5

Including meals

Leave Los Angeles Harbor at 3 p. m. and reach San Diego at 8 p. m. where excellent hotel accommodations are available at reasonable cost. Then back again Sunday, leaving San Diego at 9 a. m. and reaching Los Angeles at 2 p. m.

For full Particulars—

Los Angeles Steamship Co.

730 So. Broadway—Tel. VAndike 5621

6725 Hollywood Blvd.—GLadstone 5505

LF-5

Used Cars for Sunday Outings—Times Want Ads

GRI
PARK
MANO

Twenty Minutes
Down Town Los A

Come BE
THE SALE

DICKINSON &
CORPOR
823-829 WEST EIGHTH ST.

Cruise to
NEW YO
or Havana
via Panama

Ride Skyline Trails

—hike, climb, camp, fish or just rest. Enjoy scenic wonders of romantic charm in Great Northern Adventure Land—heart of Montana Rockies. Come to

Glacier National Park

(Open June 15 to Sept. 15)

on main line of Great Northern Railway. Go by rail or boat to Portland or Seattle, thence on the de Luxe New ORIENTAL LIMITED, "An Aristocrat of the Rails," or on the GLACIER PARK LIMITED, another fine observation car train, directly to the park gates.

Free hotels, rustic chalets. Camping. Every facility for recreation and rest.

NEW PRINCE OF WALES HOTEL in Waterton Lakes National Park, north of and adjoining Glacier Park in Canadian Rockies, will open sometime during park season.

Low excursion fares to Glacier National Park, and to points everywhere East, via scenic Pacific Northwest. Liberal stopovers.

For descriptive literature and help in planning your vacation trip, apply to

W. H. McCormick, General Agent, 605 Central Bldg. Phone VAndike 5121.

Go Great Northern

A DEPENDABLE RAILWAY

Jobs Hunt Men Every Day Through Times Want Ads

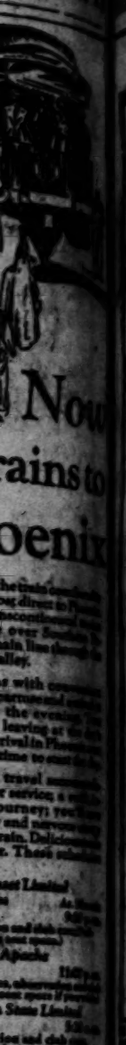

Miss Takeachance to Miss Prudence

MISS TAKEACHANCE: (who uses inflammable cleaning fluid) "Nothing has ever happened to me yet."

MISS PRUDENCE: "But when it does happen you may be disfigured for life or killed outright; then it's too late for advice."

For Safety's Sake—demand CARBONA
UNEXPLODABLE & NON-EXPLOSIVE
Cleaning Fluid
REMOVES GREASE SPOTS
Without Injury to Fabric or Color
20-30-60c & $1 Size Bottles at all Drug Stores

PLUMBING
To do the best plumbing our aim—satisfaction our guarantee.
VAndike 1171
For Estimator
HAVERTY
Eighth and Maple

Hollywood		Homestead	1126
Glendale		Glendale	2976
Pasadena		Fair Oaks	181
Beverly Hills		OXford	3708
Alhambra		Alhambra	1891

Sour food causes Bad Breath
This digestive treatment stops bad breath, gas pains, belching. First: Eat simpler foods, allow the digestive system to improve. Second: Stimulate better digestion and bowel regularity by taking Chamberlain's Tablets for one week. They cause healthy digestion, get results quickly. 50c or 25c pocket sizes at your druggist. For free sample, write Chamberlain Med. Co., 3608 Fort St., Des Moines, Ia.
The Sensible Treatment
CHAMBERLAIN'S TABLETS "Help You Stay Well"

Sore Throat? Try RADOS FOR 65c
(Full Pint)
Family Antiseptic
(At Druggists)
Recommended for Trench-mouth, Pyorrhea, Burns, Cuts, etc. Effective, pleasant, soothing tissue cleanser and stimulant.
Incomparable

Buy A Business!
Whatever your experience or capital, you can find openings to fit your requirements in the columns of
Times Want Ads

"Times" Daily Short Story

BREED - - - - - -

By ALBERT RICHARD WETJEN

He whispered through dry lips: "The Redstar!" Then louder, thundering: "The Redstar!"

THE first Osgard of history was Olaf, a thane under Hadraade, a sea rover and a land pirate. At the battle of Stamford Bridge, his legs hacked off at the thighs, he fought with a broken sword and on his stumps.

An Osgard was with the Black Prince at Crecy. An Osgard was at Sluys. One of the line swept the Spanish Main and fought against the Armada. When stirring times died somewhat the Osgards became peaceful sea merchants, but captains and free men as before. The sea was in their blood. Their homes were built within sound of the surf and near the flying beach spray.

So it was until Carl Osgard, the whaling captain, was washed up one gray morning on the coast of South Newfoundland, not a quarter of a sea mile from his home. The bones of his ship were washed up with him. Along the shore line his crew was found.

His mother, wrapped in a shawl, took Grant Osgard, who was then eleven years of age, along the shingle to view his father. Dry-eyed was the mother, but the boy cried to see the gray face and the raw, still hands. Terror swept him. He was destined to be a sailor. He had built dreams about the ships and the sea.

When he was fourteen he would sail as a deck boy. Later he would command his own craft. He would see far lands, the diving sperm whales, the paper lanterns of the Japanese coast, the dancing girls of China, the full-bosomed women of the big sea cities. His father had told him of them, firing his imagination and kindling his blood.

But on the shingle that gray morning, the stiff dead covered with canvas, the dreams died. So this was the end of it all. This was the end of the far voyaging, the scudding storms, the lazy tropic days, the bearded men of the water-front saloons. It all ended in this: Stiff bodies on the shingle. The boy whimpered. Fear ate into him.

His first voyage was a nightmare. Often in his watch below he would lie awake sweating coldly as every wave slapped the hull. He was all nerves. He was the best lookout aboard. He could spot a light or shoal water long before any other man. And when he called such a light or shoal his voice was almost a scream. Fear! It gnawed at him insistently. The able seamen knew it. The officers knew it. He did not care. He remembered his father.

The sea fear begot others. He cringed under blows. He never fought back. He suffered indignities. It seemed he had everything save the Osgard soul. One voyage end, in Walfish, he took to walking with Brunhilde, whose father owned and sailed the bark Redstar. She was a sea girl, a daughter of a sailor line, and she went with her father on his journeys afar.

Grant had loved her since he was small, when they played about the wharf piles together. He loved her braided golden hair that fell heavy over her shoulders. He loved her wide blue eyes and her light tanned skin and the strong grace of her. And she loved him.

About the time he made his first voyage she started sailing with her father for company, her mother having died. And it was not often that the Redstar and Grant Osgard were home at the same time. So they saw little of each other, though they wrote at intervals.

This voyage end Grant chanced to be home when the Redstar docked. He walked with Brunhilde on lazy summer days over the dark-stoned cliffs. He picked flowers for her in rocky crevices where the spray thrashed in bad weather. And he lay at her feet on starry nights and his voice was low.

She loved him for the might of his body and for his brave face. And she loved him because he was an Osgard and would some day be a great man. From pity the men held from her the news of his shame. Women told her, but she laughed, thinking they were jealous. And so it went until a strange sailor came to Walfish.

It was in the center of the narrow main street where it occurred. At least a dozen men and as many women saw it. The strange sailor swaggered up to the girl and spoke to her. She laughed. She stopped and listened. Grant Osgard stood by, a towering blond giant, and did nothing. A woman laughed somewhere. In the gloaming a man called a coarse jest. Suddenly aware what was happening, Brunhilde looked around and flushed. She would have hooked her arm in Grant's, but the strange sailor intercepted it and put it in his own.

Grant Osgard started to say: "Damn you!" Then he choked. The other man swung round swiftly, his head thrust forward. He let go Brunhilde and hunched his shoulders. Fear hammered at Grant's throat. His eyes grew wide. He licked his lips and backed.

"What's that?" snarled the strange sailor.

And Grant Osgard said: "Nothin'." Again in the gloaming a man jested. And somewhere a woman laughed. Grant Osgard hated himself as he turned and ran.

Next morning Brunhilde sent back his gifts. Silk shawls from Bangkok, hammered brasswork from Bombay, sailing ships in bottles, Gulf weed in jars, a devil-devil mask from Fiji: strange sailor gifts. And she would not see him.

In Sydney he shipped aboard a pot-bellied tramp. She was bound for London with a cargo of tallow and wool. Her master was Jan Svensen and Svensen had been shipmates with Carl Osgard in the old whaling days. The captain spotted the name as soon as it came to his eyes and he asked the natural question:

"Not Carl Osgard's son? Osgard of Walfish?"

"Yes, sir," said Grant, standing in the saloon doorway. He shuffled his feet and his face drained white. He saw again his father on the shingle. He licked his lips and the sweat started out on his forehead. Some day he too might lie on the shingle. Mention of Walfish too reminded him of Brunhilde and pain stabbed his eyes.

"Well, well," the captain rumbled kindly. "I heard your father was drowned years back. Too bad. He was a man." The captain nodded reminiscently. "What's your name? First name?"

The mate pushed forward. He had been standing on the deck outside and grinning nastily.

"Scary, they call him, sir," he stated. "I wouldn't have signed him if I could have got another man. The fellow's a rank coward."

The captain sighed. Then he noted the mate's grin and he stiffened.

"You needn't make it any worse for the man, mister. Wait till he refuses duty before you start anything."

The mate scowled and left the saloon. The captain went up on the bridge. The steamer sailed next morning, plunging out through Sydney Heads into the wide Pacific.

The storm had been brewing for days. The glass had been playing fantastic tricks for nearly a week. When things finally broke loose they were all that was promised. Day blotted out. The sea rose. For a long time, strangely, there was no wind. But it came in the end of the first four hours, a sobbing, shrieking torment that flattened the raging sea. A sailor, coming aft to relieve the wheel, was hurled against the steel bulkhead of the bridge house and knocked unconscious.

There were two men injured by the same sea that unshipped the rail. Counting the man who had been knocked unconscious by the wind throwing him against the bridge bulkhead, that made three men short. Another was at the wheel, three more were helping the carpenter batten down the smashed-in after hatch. There were two men left.

The mate, huge in his oilskins, found one on the lower bridge smoking a limp cigarette. The other was Osgard and he was on the fiddley, hanging with one hand to a funnel guy, out of reach of all but the biggest breakers. His blue eyes were wide with fear. His mouth and cheeks were sagging from want of sleep.

The mate stormed up to him, savage and angry that such a man should shrink at such a time.

Out of the gray smother another ship drove. She was a small bark, badly breached. Her fore and maintopmasts were snapped off. Her 'midship house was gone. Most of her rigging streamed overside. She was down by the head, seas running unchecked clear from the bowsprit to the break of the poop. On the poop itself tiny dark figures stirred.

Frantic, the captain roared to the helmsman. The mate gripped the companion rail with iron fingers and went white. The second mate felt in an inside pocket for a certain photograph he did not want to die without. The bark lurched right across the steamer's bows. The ships surged together in the trough, backed off without touching. Grant Osgard screamed. His blue eyes bulged. He stabbed the air with a rigid forefinger. He whispered through dry lips: "The Redstar!" Then louder, thundering: "The Redstar!"

He had seen her last in Walfish, that time he lost Brunhilde. He thought of her through flashing seconds. Her long, golden hair braids, white throat, strong body. He started down the companion to the main deck. He leaned against the rail and waved, inarticulate.

The mate's eyes flickered down for a moment and in the few seconds before his death came he sneered: "Scary Osgard! Yeller as a daffodil."

The ships surged together again in the trough. The steamer tried to plow clear, but the sucking drag of the sea was too great. She was a toy ship in a caldron. The bark jarred over, under the steamer's bows. There was a shock. There was a crashing, tearing noise, smothered in thunder. The engines stopped. The bark's mizzenmast crashed down on the steamer's bridge. There was a smother of foam and spray and dark, shapeless masses of wood and steel. The sea crests, inclosing, folded in and over. Capt. Jan Svensen died facing for'ard, one hand on the telegraph handle, a command on his lips, unafraid, smiling a little.

Grant Osgard, at the first shock ran for'ard. His giant strength enabled him to force his body through the water and against the jar. Shouting, he reached the steamer's bows. His eyes were fastened on a figure on the bark's poop. Sodden golden hair whipped in the wind.

Like a madman, Grant gripped the foc'sle-head rail. When the ships ground together he jumped. Solid matter dissolved to ruin around and under him. Yet he did not die. By some miracle he did not die. He found himself after vast minutes on the Redstar's roaring poop . . . Next he was holding to him a figure and shouting madly. Golden hair spattered across his mouth and he kissed it. Then the sea took him.

Timber thrashed at him, rending his clothes, half pulping him. He lost the use of one leg . . . His jaw set hard and he fought, clawing, struggling, his life all bursting out in one gigantic effort. He was no longer Scary Osgard. He was Olaf the Thane, at Stamford Bridge, fighting on his stumps and with a broken sword, unconquered. He had forgotten to be afraid of the sea. He only knew he could not bear to have Brunhilde lying on the shingle as Carl Osgard had laid, with the gulls hovering by and the tiny crabs scuttling over dead flesh. He laughed in the teeth of the water.

A lean schooner found them next morning, as the warm dawn broke. The second mate took a dory and went over to investigate the lumpy, half-submerged wreckage. He came back with two bodies.

He said to his captain: "The woman's alive. Man's dead as mutton . . . Looks as though he covered her with his own body . . . He's smashed to bits!"

{Copyright, 1935, by Albert Richard Wetjen.}

HIGHWAY BEING RAISED

KINGMAN (Ariz.) May 19. (Exclusive)—The Old Trails highway, north and east of Topock, is being raised several feet in preparation for expected floods from the Colorado River in June. This is a national highway, but the work is being done by the county of Mohave.

CITIES HAIL TAX RULING WITH GLEE

Decision on Nonoperative Property Assessments Will Enrich Municipalities

SAN FRANCISCO, May 19. (AP)—The State Board of Equalization today made a ruling, hailed by local officials as of far-reaching importance in collection of city and county taxes in California, to the effect that the city and county of San Francisco can collect taxes on a garage leased by the Pacific Telephone and Telegraph Company and used in their operations, but not owned by the corporation.

Attorneys explained that under California tax law a municipality or county may collect taxes only on "nonoperative properties" of utilities, the property actually in use being taxed by the State. Assessor Wolden listed the garage as "nonoperative" and the case was carried to the Equalization Board.

Wolden declared the decision will pour millions of dollars into the coffers of California cities and counties.

Los Angeles Man Named Head of State's G.A.R.

SANTA ROSA, May 19. (AP)—W. A. Packard of Los Angeles was today elected department commander of the Grand Army of the Republic, department of California and Nevada, at the closing session of the 1927 encampment. Long Beach was selected for the 1928 encampment.

Other officers chosen are H. L. Gould, senior vice-commander, Los Gatos; H. H. Wood, junior vice-commander, Long Beach; S. H. Enyeart, chaplain, Los Angeles; Dr. Wesley Thompson, medical director, Los Angeles; William Graham, Los Angeles, D. Huntington, Long Beach, Philip Lawrence, A. E. Vest, San Diego and M. W. Halsty, Pasadena, members of the executive council.

The following persons were elected to office in auxiliary organizations: Ladies of the Grand Army: Mrs. Ida E. Wheeler, department president, San Francisco; Woman's Relief Corps: Mrs. Cora Abbott, department president, Turlock; Daughters of Veterans: Mrs. Ada Belle Wagner, department president, San Francisco.

Pharmaceutical Body to Meet in San Diego Next

SACRAMENTO, May 19. (AP)—The California Pharmaceutical Association closed the business sessions of its twenty-first annual convention here today with the selection of San Diego as the 1928 convention city and the adoption of a number of resolutions.

Included was the recommendation offered Victor L. Schaefer, retiring president, that the convention go on record as favoring the removal of liquor selling from the drug store to government dispensaries to be handled in the "only proper way possible."

FIRST STEPS TAKEN ON NEW PHOENIX ROAD

PHOENIX, May 19. (AP)—The first official move in plans for a highway connecting Phoenix with Salt Lake City was taken today when, following a conference of officials here, State Engineer Lefebvre was ordered to make an inspection of the route north and south of Lee's Ferry, where construction of a new bridge across the Colorado River probably will be completed within a year. The new highway may be routed to pass through the Zion National Park, the Kaibab National Forest, Bryce Canyon, Cedar Breaks, Rainbow Natural Bridge, the Indian country south of Lee's Ferry, the Painted Desert, Coconino Plateau and the Grand Canyon.

Santa Fe Economy

Increases Capacity—Decreases Costs

Operating results on the Santa Fe for the year 1926 show, on the whole, substantial improvement over the year 1920 following Government control.

Revenue tons per train mile increased in 1926 to 709.70 tons from 569.21 in 1920.

Average daily movement per freight car increased to 37.01 miles from 31.56 miles.

Average revenue per ton mile of freight decreased to 1.203 cents from 1.316 cents.

Two Items of Economy in Operation Deserve Particular Attention:

FIRST is reduction of "loss and damage" freight.

In the year 1920 this totaled $2,817,596; in 1926, $1,350,429. If the rate of loss and damage in 1926 had been the same as in 1920 the total would have been $3,298,302, or 2.44 times as much as was the case. Loss and damage meetings devoted to careful study and instruction, the co-operation of all classes of employes handling freight, and better packing, marking and general co-operation by shippers have accomplished this saving.

SECOND is conservation of fuel.

In 1920 locomotive fuel cost the Santa Fe $28,372,475; in 1926 the cost was $22,604,116.

In 1920 the Santa Fe used 185 lbs. of fuel to move 1000 gross tons, excluding the locomotive, one mile in road service, and in 1926 it used 133 lbs., a saving of 52 lbs., or 28.11%.

In 1920 it used 16.4 lbs. to move a passenger car one mile, and in 1926 it used 13.6 lbs., the saving being 2.8 lbs., or 17.07%.

The total fuel saving for the year 1926 is equivalent to 1,756,180 tons, costing $7,744,754 at 1926 prices.

This conservation of fuel has been accomplished by a carefully worked out policy of

1. Lengthening locomotive runs, so less fuel is used in firing up and less time lost in cooling locomotives.
2. Reducing train delays.
3. Larger locomotives, bigger trains, and heavier carloads in which shippers have rendered very valuable aid.
4. Using the best fuel saving devices.
5. More scientific firing and handling of locomotives and trains by the men.

We Ask Your Continued Assistance in Meeting These Transportation Problems.

And we promise you our best efforts to render steadily improved service, although the Full Crew and Train Limit laws in some states limit greatly our possibilities for further economies.

W. B. STOREY, President
The Atchison, Topeka and Santa Fe Railway System.

Schools and Colleges

Information About Schools

The Times School and College Bureau will help you secure complete information about any kind of School or Education Training. Carefully compiled data are on file, from which source suggestions may be made which will be helpful to you. THE SERVICE IS FREE. Address, write or call the TIMES Information Bureau, First Street and Broadway—telephone MEtropolitan 0700—or leave your name and address with the TIMES Branch Office Information Bureau, 621 South Spring street, and the desired school data will be mailed to you.

Woodbury College — One of America's greatest business training institutions. All courses—elementary and collegiate. Bachelor degree in two years. Enter any time. Excellent positions secured. Interesting catalog free. (No night classes.) MEtro. 0134. Woodbury Building, 727 So. Figueroa Street

EARN While You LEARN. You gain Experience. You understudy an Executive. Intensive Training—Individual Instruction. We save you Time and Money. Day and Evening Classes. Free Catalog. MacKay Building, 612 So. Figueroa. TR. 0417. MACKAY BUSINESS COLLEGE

Commercial Experts' Training Institute — Offers all Commercial Courses. High-class instruction. Satisfaction guaranteed or money back. Positions guaranteed. Day and evening classes. Enroll at any time. 906 South Hill Street. MEtro. 0681.

SAWYER SCHOOL OF BUSINESS — A Private School—Small Classes, University Trained Teachers and restricted enrollment assure individual Efficiency. Send for "FACTS" 806 South Flower St. TUcker 2360

EFFICIENCY BUSINESS COLLEGE — Get Our Catalog 747 S. Hill St. TU. 2161

Wolfe School — Costume Designing, 948 W. 7th NR. FIGUEROA. DISTINGUISHED FOR THE SUCCESS OF ITS GRADUATES. Highest standards in the designing profession. CREATIVE MODEL-MAKING, DESIGNING and CUTTING, FRENCH DRAPING, FASHION ILLUSTRATION, PATTERN DRAFTING. Individual instruction. Start NOW. Day or eve.

Military Schools

HARVARD SCHOOL — AN ACCREDITED SCHOOL FOR BOYS. TWENTY-SEVENTH YEAR now open. R.O.T.C. Unit. Sixth to Twelfth Grades inclusive. Rt. Rev. Joseph H. Johnson, D.D., Bishop of the Episcopal Diocese of Los Angeles, President. For information address the Headmaster, 1901 South Western Avenue, Los Angeles, Calif.

URBAN ACADEMY SUMMER CAMP — 20TH SEASON OPENS JUNE 27. A boys' paradise in San Diego Mts. at the famous Jackie Coogan ranch. 4000 feet elevation, amid Pines and Oaks. Swimming, fishing, boating, trained horses, rifle range and all athletics. Experienced staff, individual supervision. A worth while summer for health and happiness. Limited membership. Enroll now. GLadstone 4187. Wilcox at Melrose, L. A.

California Military Academy — SUMMER SESSION, JUNE 14 TO SEPT. 14. Boys 6 to 18. 1st-9th grades. Special attention to students wishing to make up work. Drill, sloyd, piano, band. Day students may remain till six and on Saturdays. Trips to Beach on Saturdays with teachers. Phone EMpire 6078 or write 4001 Venice Blvd. 21st Year.

PAGE — A Big School for Little Boys. The largest school of its class in America. Send for catalog. 1338 Cochran Ave. WHitney 1128. ROBERT A. GIBBS, Headmaster. MILITARY ACADEMY. Not best because largest, but largest because best.

MIRAMAR MILITARY ACADEMY — SUMMER SCHOOL & CAMP. All Grades, Day and Boarding. School open entire year. 4317 Ocean Front, Venice. Ph. S. M. 62234. The Only Military Academy and Summer Camp by the Seashore.

SAN DIEGO ARMY & NAVY ACADEMY — Prepares for colleges. West Point and Annapolis. University of California's highest athletic rating. Christian influence. Land and water sports all year. Fall Term Sept. 20th. For catalog address COL. THOMAS A. DAVIS, Pacific Beach, San Diego, California.

Non-Military Schools

Beverly School for Boys — 363 South Virgil Ave. Los Angeles. Telephone DUnkirk 1495. NON-SECTARIAN AND NON-MILITARY—BOARDING AND DAY PUPILS. For Annual Catalogue, Please Address the Secretary. A JUNIOR AND SENIOR HIGH SCHOOL FOR SONS OF DISCERNING PARENTS

California Preparatory School — For Boys. Non-Military Accredited School. Tenth Consecutive Year. Term now open in new fireproof buildings near Covina, Calif. A high-class College Preparatory School. Also grades five to eight, inclusive, separately housed and taught. Boarding and Day pupils. Catalogues. C. H. WOOD, Supt. Box T, Covina, Calif.

Schools for Girls

WEST CHESTER SCHOOL FOR GIRLS — A BOARDING AND DAY SCHOOL FOR GIRLS FROM 4 TO 16 YEARS OF AGE. Kindergarten to ninth grade. Languages, Music. Special attention to physical well being. Swimming and riding. Certified dietitian. Constructive moral training. MADIE BURMEISTER McBRIDE, Head Mistress. 3644 Wilshire Blvd. WAshington 6397.

MISS THOMAS' SCHOOL (ST. CATHERINE'S SCHOOL) — 325 West Adams Street. Boarding and day school for girls. First eight grades. Prepares for Marlborough and Girls' Collegiate Schools. Three-acre playground with gymnasium teacher in charge until 5 o'clock. Out-of-door study. MISS THOMAS, Principal. Telephone WEstmore 5096.

GIRLS' COLLEGIATE SCHOOL — FOR RESIDENT AND DAY PUPILS. Glendora Foothills. Thirty-fifth year began Sept. 20th. Accredited East and West. New buildings. Miss Parsons and Miss Donnen, Principals. Tel. Glendora 42111. City Office, "Ask Mr. Foster" Information Service, Robinson's Dept. Store, 7th St. at Grand Ave. Tel. BR. 4701.

Dancing Schools

CINDERELLA ROOF — BALLROOM DANCING LESSONS FROM EXPERT INSTRUCTORS. LEARN TO DANCE CORRECTLY

Bible Training Schools

BIBLE INSTITUTE of LOS ANGELES — Training School For Christian Workers. Radio MTBI. DAY, EVENING, and CORRESPONDENCE COURSES. Carefully selected faculty. Complete curriculum. Healthful environment. Stimulating spiritual atmosphere. 536-538 South Hope Street, Los Angeles, Calif. MEtropolitan 6701. John M. Mantels, D.D., Dean; Charles E. Northcott, Supt.

Kidney Trouble
Mexican Maguey Sap Offers New Hope for Sufferers

Agumiel, Mexican Maguey sap, is revolutionizing treatment of Bright's disease and other kidney troubles, according to hundreds of letters from users. Many report urine cleared of albumin in month without dieting. Others state getting up nights completely corrected.

Pleasant-tasting agumiel used centuries in Mexico. Long known to American and European physicians who sent wealthy kidney sufferers to Mexico to drink it. Many books written by scientists on its medicinal use. Now new process makes it available outside Mexico for first time in uncooked concentrated syrup form known as Agmel. Not a medicine. Non-alcoholic. Just a natural raw food, rich in minerals, vitamines, yeasts and an assimilable carbohydrate called Agavose.

Free 24-page booklet on Mexico and this extraordinary natural food, also treatise on kidney troubles, at stores listed below. Agmel imported only by Agmel Corporation, Los Angeles, Calif.

For sale by The Owl Drug Co. and other leading drug stores. Also at Agmel Stores, 818 Hollingsworth Bldg., and 538 S. Hill St.

PILES and FISTULA

Permanently removed without surgical operation or detainment from business or pleasure. The relief is permanent, guaranteed, or no cost to you. Also all other Rectal Diseases treated by our ambulant office treatment. Send for Free Booklet

Pacific Coast Proctological Clinic
Suite 1124 Loew's State Bldg.
H. F. Kammann, M.D., and E. G. Hamby, M.D.

PIMPLES ON FACE AND NECK

Were Hard and Red, Festered and Irritated, Cuticura Heals.

"About four months ago pimples broke out on my face and neck. They were hard and red and some were larger than others. The pimples festered and irritated a great deal, and when I scratched them it made them worse.

"A relative advised me to try Cuticura Soap and Ointment so I purchased some. I used them twice daily, according to directions, and at the end of three weeks I was completely healed." (Signed) Chas. Nichols, 436 Fourth Ave. E., Twin Falls, Idaho.

Clear the pores of impurities by daily use of Cuticura Soap, with touches of Cuticura Ointment as needed to soothe and heal. Cuticura Talcum is fragrant and refreshing.

Soap 25c. Ointment 25 and 50c. Talcum 25c. Sold everywhere. Sample each free. Address: "Cuticura Laboratories, Dept. K, Malden, Mass." Cuticura Shaving Stick 25c.

Especially recommended for
Chronic Constipation
Auto-Intoxication
High Blood Pressure
Other Intestinal Toxemias
An acidophilus concentrate delivered to your home—20c a cake
A-DOF-LUS CHEESE
L. A. CREAMERY CO.

Seventh Annual California Valencia Orange Show Opens at Anahei

THE Seventh Annual California Valencia Orange Show opened its gates yesterday to a record crowd at Anaheim with the Orange County American Legion acting as official sponsor. Lieut.-Gov. Fitts and former State C... Bixby of Pasadena were principal speakers on an elaborate program presented by the ex-service men. This year's show is featured by the beauty and impressiveness of the many exhibits in which thousands of ... golden fruit of the district are used. Camera impressions of the show as caught yesterday by Times staff photographer are presented below.

Orange Tower of Los Angeles County Exhibit.

Attractive Display by Huntington Beach.

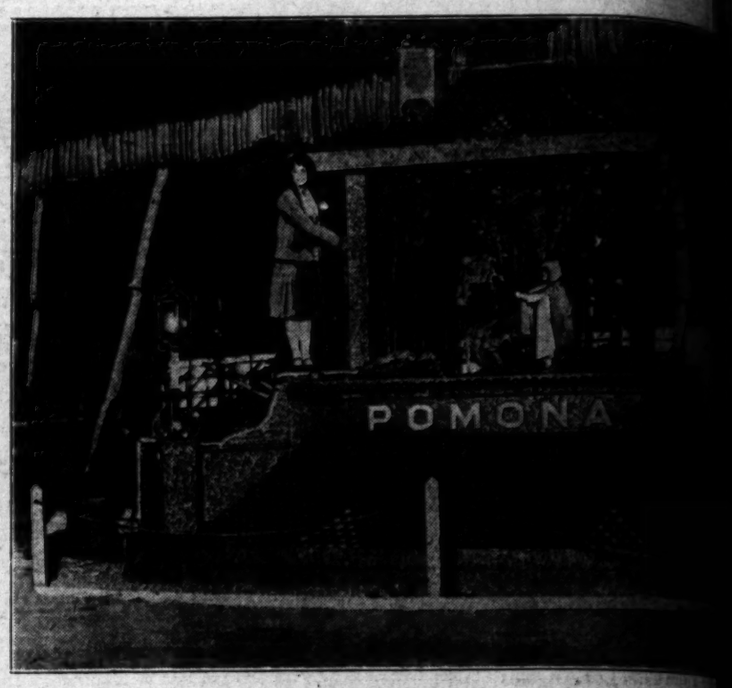

Pomona Shows Little Red Riding Hood With Oranges.

Superintendent George Reed With Two Orange Beauties.

Pasadena's Tournament of Roses Entry.

Exhibit Arranged by Students of Anaheim Union High School.

Highway Bulb Gardens Exhibit.

San Bernardino National Orange Show Exhibit.

Girls, Lights and Oranges at City of Orange Display.

OUR HISTORY IN PICTURES 721 The Cost of the War. by J. CARROLL MANSFIELD

ON MAY 23-24, 1865, THE UNION VETERANS OF MEADE'S "ARMY OF THE POTOMAC" AND SHERMAN'S "ARMY OF THE WEST" MARCHED DOWN PENNSYLVANIA AVENUE, WASHINGTON, IN A LAST GRAND REVIEW. THE MUSTERING OUT OF THE FEDERAL FORCES, NUMBERING NEARLY A MILLION MEN, HAD BEGUN, AND CONTINUED UNTIL ALL BUT THE REGULARS HAD BEEN DEMOBILIZED.

THE LONG CIVIL STRUGGLE HAD COST THE NORTH AND SOUTH OVER 700,000 LIVES. DURING THE FOUR YEARS OF THE WAR, AN AVERAGE OF 500 MEN DIED EVERY DAY ON THE BATTLEFIELD OR IN THE CROWDED HOSPITALS. MANY MORE WERE DISABLED BY WOUNDS OR DISEASE.

THE COST OF THE CIVIL WAR IN WEALTH WAS A STAGGERING BURDEN TO THE NATION. THE EXPENSES OF THE FEDERAL GOVERNMENT DURING THE WAR ROSE TO MORE THAN TWO MILLION DOLLARS A DAY, WHILE THE TOTAL COST OF THE GREAT CONFLICT INCLUDING THE AMOUNT TO BE PAID IN PENSIONS AND THE AMOUNT OF PRIVATE PROPERTY DESTROYED, IS ESTIMATED AT ABOUT TEN BILLION DOLLARS.

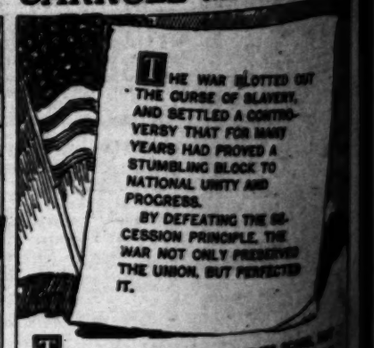

THE WAR BLOTTED OUT THE CURSE OF SLAVERY, AND SETTLED A CONTROVERSY THAT FOR MANY YEARS HAD PROVED A STUMBLING BLOCK TO NATIONAL UNITY AND PROGRESS.

BY DEFEATING THE SECESSION PRINCIPLE, THE WAR NOT ONLY PRESERVED THE UNION, BUT PERFECTED IT.

THE GREAT STRUGGLE LEFT ITS SCARS, BUT TIME HAS HEALED THE WOUNDS. THE ONCE DEFINED LINE OF PARTISANSHIP THAT ONCE DIVIDED NORTH AND SOUTH IS GONE, AND WE ARE ALL BROTHER AMERICANS UNITED IN PURPOSE AND PATRIOTISM.

TOMORROW—

XTEEN ISSUES UP TO VOTERS

stitutional Amendments Listed for Ballot

e of Propositions Are Bond Measures

Originated in Senate, Five in Assembly

AMENTO, May 19. (Exclusive) ...'s 1927 Legislature saw to it ... 1928 State ballot, so far as ...ings are concerned, will con... proposed constitutional ...ments to worry the voters. ...ords made public today by Sec... State Jordan's office re... that sixteen constitutional ...ments were adopted by the ...ture and these will be submit... the voters at the general elec... in November, 1927. Three of ...ese sections are bond issues. ... were twenty-eight proposed ... on the 1928 ballot and with ...ative and other direct legis... measures that will be added ...sixteen constitutional amend... approved by the Legislature ...another lengthy ballot.

AMENDMENTS LISTED

...egislative amendments fol...

...e Constitutional Amendment, ...relating to the liability of ...ders and directors of cor...

...e Constitutional Amendment, ...relating to trials by jury.

...e Constitutional Amendment, ...relating to the jurisdiction ...divisions of the Appellate ...ourts.

...e Constitutional Amendment, ...permitting the condemnation ...d bordering on public works.

...e Constitutional Amendment, ...authorizing the issuance of ...00 in bonds for construc... of highway grade separations.

...e Constitutional Amendment, ...relating to the expenditure ...e money in State aid.

...e Constitutional Amendment, ...permitting the extension of ...ses and charters of utility ...panies.

...TIMATE PROVIDED FOR

...e Constitutional Amendment, ...authorizing the issuance of

ELE... Th...

"NOW I ... my own ... w...

ALL I ... mix them and put them in ... Kold frost tank. No ... than that. When compan... dessert is ready. My fri... frozen puddings, too, ... fruits. I'm making new ... experimenting all the tim... what Electro-Kold users ... down the Coast say—fro... the Mexican border.

Visitors enjoy ... iceberg lettu...

"Visitors like the way ... berg lettuce," says Mrs. W... 219 Cornell Road, Portl... "This is the way I fix it. ... to stand up straight, then ... put ice from my Electro-... Kold around them—in ... small pieces. I certainly ... wouldn't want to give ... up my Electro-Kold ... refrigerator with its ... many advantages."

S... IN... IN...

NEWB...

...ty 726

...TEEN ISSUES ...P TO VOTERS

...l Amendments ...ted for Ballot

... of Propositions Are ...ted Measures

...ested in Senate, ... Assembly

...May 19. (Exclusive) ... Legislature saw to it ... state ballot, so far as ... concerned, will con... political constitutional ... worry the voters. ... public today by Sec... State Jordan's office re... constitutional ... were adopted by the ... and these will be submit... voters at the general elec... November, 1927. Three of ... on bond issues. ... twenty-eight propos... 1925 ballot and with ... and other direct legis... that will be added ... constitutional amend... by the Legislature ... lengthy ballot.

...TS LISTED ... amendments fol...

...al Amendment, ... to the liability of ... and directors of cor...

...al Amendment, ... to trials by jury.

...al Amendment, ... to the jurisdiction ... of the Appellate ...

...al Amendment, ... the condemnation ... on public works.

...al Amendment, ... the issuance of ... bonds for construc... grade separations.

...al Amendment, ... to the expenditure ... in State aid.

...al Amendment, ... the extension of ... of charters of utility ...

...PROVIDED FOR

...al Amendment, ... the issuance of

NO FEMALE MAY INTRUDE HERE

Greece Confirms Rights of the Monks to Rule in Holy Mountain

ATHENS (Greece) May 19. (AP) Mount Athos, or "The Holy Mountain," as it is called throughout the Levant, now is an ecclesiastical republic under the new constitution granted by the Greek government giving the area autonomous powers. No female—human or animal—is allowed in the republic in which Greek and Slav monasteries have existed for many centuries.

By an annex to the treaty of Sevres in 1920, the Peninsula of Mount Athos became a monastic republic under Greek sovereignty. The new chapter confirms the right of the monks to settle their own affairs, but appoints a Greek Governor of the peninsula with the rank of prefect.

Ecclesiastically the monasteries continue to depend directly upon the Oecumenical patriarch at Constantinople.

$1,000,000 in bonds for the Olympiad to be held in Los Angeles in 1932.

Senate Constitutional Amendment, No. 26, making the State Superintendent of Public Instruction an appointive rather than elective official.

Senate Constitutional Amendment, No. 27, relating to the compensation of county officers and jurors.

Senate Constitutional Amendment, No. 33, providing for the issuance of $6,000,000 in bonds for acquiring public parks.

Assembly Constitutional Amendment, No. 21, relating to the right of private property.

Assembly Constitutional Amendment, No. 26, relative to the extension of public credit.

Assembly Constitutional Amendment No. 27, establishing a new State doctrine relative to riparian water rights.

Assembly Constitutional Amendment, No. 31, authorizing State aid for physically handicapped persons.

Assembly Constitutional Amendment, No. 38, relative to the rights of suffrage.

BRIDE BEWAILS FICKLENESS

Weeps While Police Hunt Man She Married on Way to Wed Another, and Who Stole Gems

SAN FRANCISCO, May 19. (Exclusive)—Frances Jane Lamarr paid her first installment on the total purchase price of fickle love today while police started looking for her erstwhile husband of a couple of days, described as Robert Jerrold Lamarr, Hollywood "motion-picture director" and self-asserted double for Harold Lloyd.

"Bobby," so the story goes, stepped from the role of a short, but much-loved bridegroom into that of a missing embezzler. He is accused of taking his bride's $1350 solitaire diamond engagement ring, a platinum and sapphire bracelet worth $75, and a diamond pin along with him.

Frances Jane, whose last name was Curtis when she left Denver last week, started out for Berkeley to wed another man, she explained between tears today.

"I don't want to give his name," she said, "I have caused him enough trouble now." Whoever he is, he was left waiting at the Ferry Building.

Seems that "Bobby" had those "breakfast eyes" and he couldn't keep them off Frances Jane in the diner. Finally, through the connivance of a porter, "Bobby" slipped into an introduction and right then and there Frances Jane forgot all about the man whom she had just wired to meet her in Berkeley with a minister. So when the train reached the bay Frances Jane and "Bobby" got married. At least "Mrs. Lamarr" thinks so, but she's not sure of much right now. Anyway, there was a ceremony.

They got an expensive suite at the Palace, and "Bobby" got suddenly embarrassed financially. He wired Hollywood for some money, Frances Jane thinks, and in the meantime walked out with all the jewelry. She has not seen him since. Incidentally, Frances Jane had to pay the hotel bill.

"Is today Thursday?" she interrupted herself. "Oh, this is the day we were to sail for Honolulu on our honeymoon. What a sweet honeymoon this is."

LAMARR SAID TO BE FUGITIVE FROM TEXAS

Robert Lamarr, accused of marrying and robbing Mrs. Frances Jane Lamarr, according to San Francisco dispatches, is an escapee from the Texas State penitentiary, and left another wife behind him in Hollywood last year when he was taken to Dallas on charges arising from the theft of an automobile, local police records show.

Lamarr, whose alias is Richard Cotton, was arrested here May 20, last year, on suspicion-of-robbery charges. Dallas police notified the local authorities he was wanted on an embezzlement charge. He was extradicted to Dallas and sentenced to two years in the State penitentiary on "theft by conversion" charges. He escaped from the penitentiary March 29 of this year.

With his wife, known as Mrs. Betty Lamarr, he came to Hollywood from Texas in the spring of 1926. They took an apartment in De Longpre avenue, remaining about a month and a half, according to John T. Allen, owner of the apartments.

"Lamarr never was a screen actor," said Mr. Allen last night. "He tried to get work in the studios, had some test pictures taken, but I don't believe he actually did a single day's work in that field."

Lamarr's police record dates back to August 9, 1921, when he was arrested in San Jose for grand larceny and given a suspended sentence of 180 days.

Mrs. Lamarr, according to local police, also was arrested May 26, 1926, as a fugitive from Texas, but was released. She was arrested again on August 28 and served a brief sentence on a vagrancy charge.

NICARAGUAN WAR ENDED, SAYS ENVOY

Stimson at Panama Avers Both Sides Are Turning Over Arms to Americans

PANAMA, May 19. (AP)—The war is over in Nicaragua, declared Henry L. Stimson, when he arrived here last night on the way to the United States from Corinto, where he negotiated peace between the warring factions as the personal representative of President Coolidge. During the past week, he stated, the Liberals and Conservatives had turned over to the Americans 6200 rifles, 272 machine guns and 5,000,000 rounds of ammunition.

He said that no American marine or sailor had fired even a single shot against either of the two factions.

Dr. Juan B. Sacasa, the Liberal President at Puerto Cabezas, Mr. Stimson stated, had a small group of men about him who do not represent Liberal opinion or the feelings of the army.

"Gen. Moncada (Liberal commander-in-chief) has the army behind him," he added. "He was friendly toward me and agreed that his men would lay down their arms and stop fighting, as they have done and are doing."

Mr. Stimson said the two American marines who were killed Monday morning were the victims of bandits. No clash occurred between the Americans and the Liberals. He asserted that the Americans now were organizing a constabulary which will supervise the elections.

Union Sued by Molder Shot in Labor Disorders

SAN FRANCISCO, May 19. (Exclusive)—Local No. 164, International Molders' Union, was made defendant here today in a damage suit asking $101,101.10 by Frank Tanner, a non-union molder.

Tanner was shot from a curtained automobile February 11, last, while en route to work in the Enterprise foundry. In his action he avers that the attack on him was part of a conspiracy on the part of molders' union officials to create a reign of terror among those who worked at their trade, but refused to join the union.

More than eighty individual members of the local are named in the suit, among them being Frank Brown, Robert Burton, Tony Mello and Earl Parente. All these are officials of the union and are under indictment for murder and assault in connection with strike disorders.

Reconciliation of Vanderbilts in France Fails

PARIS, May 19. (AP)—The "reconciliation meeting," provided for by failed of result, and it is stated that held today in the case of William K. Vanderbilt, Jr., and his wife, the former Virginia Fair. The meeting failed of result, and it is stated that the divorce probably will be granted within due time.

Formal pleading, it is learned, will be held some time in June. This is more or less a formality inasmuch as the essential details of the property distribution have already been settled out of court.

The hearing, which was held in Camera at the request of both parties, occupied no more than ten minutes. The magistrate asked the usual question, if reconciliation was possible. Both Mr. and Mrs. Vanderbilt replied "no." Both seemed moved at their meeting.

The magistrate took note of the fact that the wife in her petition asked for the custody of their son, William K. Vanderbilt III. When the father raised no objections the court granted the request, remarking that the petition asked for no alimony.

BRIDGE FETE TO GO ON DESPITE INJUNCTION

SAN FRANCISCO, May 19. (Exclusive)—Regardless of the outcome of an injunction hearing tomorrow designed to prevent the scheduled opening Saturday of the Carquinez Straits bridge, the dedication ceremonies will be conducted as planned, it was said today by Oscar H. Klatt, president of the American Toll Bridge Company. The latter organization built the bridge, which is the longest suspended highway span in the world.

VICTIM OF AUTO DIES

SANGER, May 19. (AP)—Mrs. John McHaley, 45 years of age, of Piedra, a mountain community eighteen miles from here, died at a Sanger sanatorium last night from injuries sustained when she was struck by an automobile near her home yesterday afternoon.

WEDDING TIMED BY STOP-WATCH

House of David Midnight Nuptials Revealed

Girl Made Bride Moment of Sixteenth Birthday

Another Woman Forges Chain Against Cult Leader

ST. JOSEPH (Mich.) May 19. (Exclusive)—The startling tale of a "stop-watch wedding," performed at midnight between an 18-year-old boy and a girl whose marriage occurred within five minutes after she attained her sixteenth brithday, was related before Judge Louis H. Fead in the Berrien County Courthouse here today. It proved another bitter chapter for the defense in the suit through which the State of Michigan seeks to dissolve the Israelite House of David as a public nuisance.

The weird story was told by the drafted bridegroom. He is Herbert Vogler of Benton Harbor. His bride was Mildred Vaughan, daughter of Hix Vaughan of Elgin, Tex., a former inmate of the colony and a State witness in this litigation. He preceded his former son-in-law to the stand, giving evidence supporting that of Vogler.

Vogler testified that he entered the colony with his parents at the age of 13, working for his keep. He had never known Mildred Vaughan, even by sight, until one of Benjamin's handmaids approached him on the topic of marriage as the duty of every young man, telling him that he should choose a wife from among the girls he knew.

Two months later, as he became tractable on the question, a meeting was arranged between himself and the girl, Mildred. They met for the first time the afternoon preceding their midnight marriage and talked for only a few minutes, the substance of the conversation being that it seemed all arrangements had been made and there apparently was nothing to be done except go through with it.

All the charges of immorality in the colony, on which a large part of the State's case against the House of David is based, particularly with reference to Benjamin Purnell, leader of the cult, and the self-styled younger brother of the Messiah, were embodied in the direct examination of Mrs. Elizabeth Smith Wheeler of New York.

Called by the prosecution, Mrs. Wheeler stated that she was brought to Benton Harbor and the colony by her parents at the age of 13, with her brothers and sisters. They had lived until that time in Barmingham, Ala.

Two years after she came to the House of David she was assigned to a room in his house, called Shiloh, she said.

She asserted that Benjamin continually had at least one girl with him, and that if for any reason one remained away he reproached her, declaring she must have something on her conscience. He repeatedly embraced girls in the presence of others, and on several occasions embarrassed her by referring to her as not a member of the "inner circle."

Eventually, after a few of these incidents, and after Benjamin had made her and a couple of other girls the butt of ridicule because they refused to permit him to visit them in their rooms, she consented to such a visit, she said, firmly convinced that he was putting her to one of the numerous tests to try her faith.

He first came to her room when she was about 16 years of age, and frequently for two years thereafter, she testified. Her silence was obtained by the assurance of terrible things happening if she told.

In 1910 another of the investigations into the affairs of the cult was launched, creating excitement among the members. She was called and told false accusations were being made against Benjamin concerning the girls, and that she must be married in order to circumvent incriminating evidence against him in case physical examinations were made, as threatened. She acceded and became the wife of Mark Wheeler.

don't be a "Will-slacker" Be *fair* to your family

Write or call for our free booklet "Evidence," which is filled with timely information for those who *have not* made their Wills—and also, for those who *have* made them.

Capital and Surplus $6,000,000

TITLE GUARANTEE AND TRUST COMPANY
Title Guarantee Building
Broadway at Fifth
LOS ANGELES, CALIFORNIA

SAFE DEPOSIT
Wherever You See the Sign
SECURITY TRUST & SAVINGS BANK

Happiness Bought on Easy Payments—
Obtainable on Terms to Suit Any Income—
In the Real Estate Columns of Times Want Ads

ELECTRO-KOLD
The Simplest Electric Refrigerator

NOW I freeze y own sherbets, desserts .. with *Electro-Kold*"

ALL I have to do is ... and put them in the Electro-... trust tank. No more bother ... dust. When company comes the ... is ready. My friends like my ... puddings, too, and frozen ... I'm making new dishes and ... all the time." This is ... Electro-Kold users all up and ... the Coast say—from Canada to ... Mexican border.

Visitors enjoy her iceberg lettuce

"Visitors like the way I serve ice-... lettuce," says Mrs. W. W. Clarke ... Carnall Road, Portland, Oregon. "This is the way I fix it. I get leaves ... stand up straight, then ... ice from my Electro-... fold around them—in ... pieces. I certainly ... want to give ... my Electro-Kold ... refrigerator with its ... advantages."

Electro-Kold equipped home of Vincent Palmer, Los Angeles.

Other homekeepers are just as enthusiastic about their Electro-Kolds, for this is the simplest electric home refrigerator. We can put one in your present ice box in a few hours. Or you can get a white porcelain or Duco self-contained unit model.

Many in use more than 4 years

Electro-Kold's operating cost is so small as to become an actual economy. You may buy on convenient terms. Electro-Kold is made by one of the first electric refrigerator manufacturers in the United States. Many Electro-Kolds have been in use five years. Let us explain how your present ice box can be transformed into an automatic, dependable Electro-Kold, so that you can freeze your own desserts, keep foods better, make ice cubes. See Electro-Kold in operation on our sales floor.

SEE ELECTRO-KOLD IN ACTUAL OPERATION IN OUR SALES ROOM

NEWBERY ELECTRIC CORPORATION
726 South Olive Street
TRinity 2914

7 ROOM HOMES *with* TWO FULL BATHS
At Carthay Center
ONLY $500 DOWN
The Best Seven Room Homes Ever Built by ANYBODY — ANYWHERE

The floor plans are unsurpassed and will be extensively copied. Besides having the very best structural construction, they are complete and luxuriously appointed with the following features:—

—Large Living Room about 16'x25' with various types of high artistic ceilings.
—3 very large Bedrooms—Master Bedroom is over 16'x17' and has a large master clothes closet of 47 square feet with built-in chest of drawers.
—Artistic Breakfast Room 8'x11'6" with built-in Buffet, and chest of drawers for table linen, a table and 4 chairs are furnished, hand decorated.
—2 fine baths, each has a full sized 5'6" tub, the master bath also has a stall shower. Completely tiled and beautifully colored tile wainscoat, also a large 21"x42" French Bevel Plate Mirror with tile frame. All bath room floors are of very pleasing designs and are the best of workmanship by the Continental Marble & Tile Company.
—A super kitchen design which will save you many steps. Many built-in features, including Iron Receptacle, 14-foot tiled drain, 20x30 sink with combination mixer and swing spout. H. V. Cowan Company's highest grade of cupboards finely finished, every drawer is metal lined. The small drawers are partioned for cutlery, the large metal lined bins have sliding metal tops.
—Owens Parks Lumber Co.'s highest grade lumber, sash and doors, used exclusively.
—Basement has oversize Brassch Electrically Controlled Furnace and oversize water heater.
—Heavy Hand Carved solid mahogany doors, with peep doors.
—Chamberlain Weather Stripping used throuout, Bronze spring used completely around all openings (not just at sills.) Heavy solid brass threshold.
—Haverty Guaranteed first-class plumbing.
—Washington Iron Works guaranteed plumbing fixtures. Guaranteed for life time by the Washington Iron Works, a million dollar corporation.
—Hand-moulded clay tile roofs by Alhambra Kilns, Inc.
—Sprinklers by the American Lawn Sprinkler Co.
—Luther Clothes Dryers are furnished.
—John Johnson's finest quarter-sawed oak laid in attractive designs in Living and Dining Rooms, same quality all over house, not of cheaper quality in rear rooms.
—Every room is finished with Canvas on plastered walls. Beautifully hand decorated.
—A real Telephone Booth furnished with chairs, decorated to match.
—Double usual number of electric outlets.
—Triple usual amount of closet space.
—Many little conveniences as Iron Board, Mail Box, Electrically lighted number plate, Radio ground, Jack and Aerial built-in, Lights in garage—glassed-in rear porches, combination screen and glass doors, refrigerator drain—2 enameled laundry trays, broom closet, incinerator, lawn and shrubs, front and rear; thirty days' free care of same including weeding and watering, solid concrete driveway, awnings, etc.

These homes are located on a permanent concrete street, high and well drained, 2½ blocks to grade school, close to shopping center, 2 bus lines, car two blocks—in the most livable section of Los Angeles at Carthay Center.

Designed, built, financed and sold by—
JAMES F. DICKASON
Office at 1039 South Fairfax Ave.

FINANCIAL

OFFER OF GLASS LIENS EXPECTED

Illinois-Pacific May Allot Block to Los Angeles

Move Intended to Encourage Customer Ownership

Work on New Local Factory Starting This Year

As a courtesy introduction of the company into this territory, directors of the Illinois Pacific Glass Corporation are expected to offer a block of the company's common stock for sale in Los Angeles, it became known yesterday, coincidently with the announcement that the company will begin construction of its new Los Angeles plant late in the summer. It is planned to have the new plant, which will have an initial annual capacity of 250,000 gross bottles, in operation by June, 1928.

Late last year the company acquired a valuable factory site on Fruitland avenue in the heart of the Vernon manufacturing district from J. B. Leonis, president of the First National Bank of Vernon, for a consideration of $165,000. The site will accommodate a four-unit factory and is ideally situated with excellent spur-track facilities.

CAPACITY INCREASED

The capacity of the company's Los Angeles plant will be increased as demand for bottles in this territory warrants, until its full capacity of 650,000 gross bottles is utilized. This will double the company's present output of 650,000 gross bottles, manufactured annually in its San Francisco factory.

When the Los Angeles factory is completed, it is estimated that $100,000 in freight charges will be saved annually, and by segregating types of bottles made between the two plants and other production economies, a further annual saving of $50,000 is anticipated.

Initial cost of the new construction in the Vernon district is estimated at $350,000. This, it is believed, could be comfortably taken care of out of funds on hand, and it is expected that expansion plans will be completed without additional financing. It has been found in San Francisco territory that customer stock ownership is "good business," and for this reason, it is expected that a block of common shares will be offered for sale in the Los Angeles territory.

MAKES GLASS BOTTLES

The Illinois Pacific Glass Corporation manufactures approximately 75 per cent of the glass bottles used as containers for milk, preserved fruits, vegetables, medicine, beverages, mineral waters and oils made on the Pacific Coast. The output now comes from the company's factory in San Francisco.

For the year ended November 30, last, the first year of operation under the present capital structure, net profits amounted to $403,794, after providing for depreciation and full reserves, including Federal taxes. Items incident to the formation of the new company and analogous to organization expenses were deducted in the sum of $110,909, leaving a balance of $292,884 applicable to the shares. This is equivalent to $6.81 a share on the "A" preferred stock before making the extraordinary deductions, and to $4.94 after such deductions. On December 1, 1926, current assets totaled $2,132,707, and current liabilities were $357,397.

$7 Utility Preferred Stock

Listed on Chicago Exchange.

384 communities in 5 contiguous states served.

Earnings 3.2 times annual dividend requirements.

96 to yield 7.29%

Folder CSW—on request

Howard C. Rath Company
Established 1910
INVESTMENT SECURITIES
Members L. A. Stock Exchange
912 Pacific Mutual Bldg. Los Angeles
Telephone TRinity 0448

Unbiased Opinions

. . . can be had through us on any stock upon which there are available sufficient reliable data to base an analysis.

Inquiries Invited.

Stock Department
Banks, Huntley & Co.
Members Los Angeles Stock Exchange
1212 Stock Exchange Bldg.
PHONE METROPOLITAN 4300

A. M. Clifford
Investment Counselor and Financial Analyst

"No Securities to Sell"

Advises with clients upon Bond and Stock Investments.

Specializes in periodic reviews of clients' investments;—a most advisable measure.

Conducts special investigations and analytical research work.

Booklet upon request.

Stock Exchange Building Los Angeles

RECORD COTTON CONTRACT DEAL

San Joaquin Growers Get 18 Cents a Pound for 1900 Bales of New Crop

BAKERSFIELD, May 19. (AP) In a record sale of 1900 bales of 1927 cotton, for fall delivery, a contract price of 18 cents a pound for middling and with premiums of 25 and 50 points on for grades above, was obtained in a deal made this week by the San Joaquin Valley Cotton Growers' Association it was announced by Capt. Frank E. Green, head of the co-operative marketing organization.

This is better than $5 a bale above the price paid for cotton in the San Joaquin Valley since the first of the year, it was stated by the association representative.

Finance House Transfers to New Quarters

To provide increased facilities and convenience, Schwabacher & Co., dealers in investment securities, have moved their offices from the Van Nuys Building to 319 West Eighth street, ground floor, between Broadway and Hill streets, it was announced yesterday by Paul Grannis, resident manager.

In addition to the facilities for the purchase and distribution of investment securities, there will be an active bond trading department and a statistical and data department similar to the one conducted by the company's San Francisco office. Louis West Clark will have charge of this department.

Partners in Schwabacher & Co., include James H. Schwabacher, head of Schwabacher-Frey Stationery Company since 1905 and director in Crown Willamette Paper Company, which was founded by his father; Albert E. Schwabacher, Federal Fuel Administrator for California during the World War, one of the owners of the Schwabacher Frey Stationery Company and a director of a number of Coast corporations; Edward H. Heller, grandson of I. W. Hellman and director in Bankers' Investment Company and the Wells Fargo Bank and Union Trust Company of San Francisco, and Franic D. Frost, Jr., of Schwabacher & Co.

Mr. Grannis has had many years' experience in the investment business and is well known to the investment banking fraternity on the Coast. Ralph E. Murphy, sales manager, has been active in this field in Los Angeles for seven years. Walter R. Andrew, buying manager, has been identified with the investment business since 1915.

London Daily Radio

BY ARTHUR W. KIDDY

[Copyright, 1927, New York Evening Post, Inc.]

LONDON, May 19. (By Wireless)—The markets were almost stagnant today, but, considering the disappointment by those who for so long expected a reduction in the Bank of England rate, the tone keeps wonderfully steady.

The Bank of England gained £1,300,000 gold in the last week, but chiefly from exceptional quarters like Cape Sovereigns and sovereigns from Germany, which might be earmarked any moment. The chief factor continued to be the weakness in American exchange. Gold demands from the United States give an element of uncertainty to the situation which is probably responsible for the stagnation in stocks. The undertone was good because of the sound technical position of the market.

Brazilian and Chinese obligations were the best feature.

Keen interest is manifested in the expected parliamentary statement concerning the circumstances of the Arcos raid.

BANKS ABSORBED

Security State of San Jose Taken Over by United of Bay City

SAN JOSE, May 19. (AP)—The Security State Bank and the Security Savings Bank of San Jose, affiliated institutions, have passed under control of the United Bank and Trust Company of San Francisco.

The announcement was made officially by George B. Campbell, vice-president and cashier of the local banks, who said interests affiliated with the San Francisco bank had just purchased a majority of stock in the local banks. He said the merger had been effected to permit of expansion, and that there would be no change in the banks' officers or staff.

HECLA MINING NET IN QUARTER HIGHER

NEW YORK, May 19. (AP)—First-quarter net profit of Hecla Mining Company was $556,089, equal to 55 cents a share, against $538,104, or 53 cents, in the preceding quarter and $581,571, or 58 cents a share in the first quarter of 1926.

INGERSOLL-RAND PROFITS HIGHER

NEW YORK, May 19. (AP)—First-quarter net profit of Ingersoll-Rand was $1,655,713, equal to $1.61 a share on the common, against $1,568,318 in the first quarter last year, or $1.53 a share.

BANKERS HONOR HARDACRE

Los Angeles Banker Nominated President of California Association; Wood Speaks Optimistically

BY EARLE E. CROWE
"Times" Staff Correspondent

DEL MONTE, May 19.—Ralph H. Hardacre, vice-president of the Security Trust and Savings Bank of Los Angeles, was today nominated for the presidency of the California Bankers' Association, which convened this morning in its thirty-third annual convention. While the formal election will not take place until Saturday morning, his nomination, following the custom of the association, is virtual assurance of elevation to the highest office within the gift of California bankers.

Three other Los Angeles bankers were also honored by the association. Charles F. Stern, president of the Pacific-Southwest Trust and Savings Bank and executive vice-president of the First National Bank, was nominated to fill one place on the executive council, the governing body of the association, and J. B. Chaffey, vice-president of the California Bank, was chosen for another. Leo S. Chandler, vice-president of the California Bank and past president of the association, was appointed chairman of the resolutions' committee.

Other nominees for office include W. F. Morrish, president of the First National Bank in Berkeley, vice-president of the association; A. H. Muller, vice-president of the San Francisco Bank, treasurer, and A. J. Crookshank, president, First National Bank of Santa Ana. George P. McNear, vice-president, Petaluma Savings, and Fred W. Kiesel, president, California National Bank of Sacramento, as members of the executive council.

WOOD SPEAKS

Will C. Wood, superintendent of banks, commented optimistically on banking conditions in California in his address on, "The Banking Department, an Agency for Service to Banks." The banks, he said, have handled admirably the problems arising from the deflation of agriculture, and in the last four years only three rural State banks have been liquidated, a record that few, if any, States can equal. In outlining the policy of the banking department under his administration, the new superintendent touched upon the certification of bonds, the investments of banks in securities and the holding companies as matters that will receive particular attention.

For the better analysis of the bonds submitted for certification as legal investments for savings banks, he announced the early establishment of a research bureau to study the security on which the issues are based. Irrigation bonds, Mr. Wood said, will especially receive the attention of the research bureau, and careful study also given to real estate building issues. On the question of holding companies owning banks, he intimated that the question of stockholders' liability may receive attention.

MAY DISCUSS TAXES

Suggesting that the subject of taxation will actively come before the convention, the report of the executive council recommended an amendment to the constitution to provide for the consolidation of the committees on legislation and taxation and the appointment of a research director to work under the direction of the committee. The banks, it is understood, are especially concerned over the tax rates applying to banks.

The report of the committee on standard forms prepared by T. E. Ivey, Jr., vice-president and cashier of the California Bank of Los Angeles, who was not present, was read by the secretary of the association. George H. Naegele, cashier of the Farmers' and Merchants' National Bank of Los Angeles, read a cheerful report this evening on business conditions in Southern California, acting in the capacity of chairman of group No. 5 of the association.

When the new executive council is organized on Saturday it is expected that A. J. Mount, senior vice-president of the Bank of Italy, will be chosen as chairman, placing him in line for the presidency two years hence.

BUSINESS OF MEAT PACKERS IMPROVES

NEW YORK, May 19. (AP)—Chicago dispatches to Wall street say the position of leading meat-packing companies in the last month or so has shown improvement, partly of a seasonal nature. The present outlook appears to be better than at any time this fiscal year. The immediate cause of strength in packing securities is believed to be reports from London that the troubled South American beef-trade situation soon will be settled.

NEW HIGH PAID FOR TRADING PRIVILEGE

NEW YORK, May 19. (AP)—Sale of a seat on the New York Stock Exchange has been arranged at $215,000, a new high, and $5000 above the previous record. The transaction awaits approval of Exchange officials.

TRADING IN LOCAL MART IRREGULAR

Edison Issues Continue to Lead Activity; Bancitaly Closes Up; Mines Gain

Southern California Edison issues continued to feature activity on the Los Angeles Stock Exchange yesterday, the 6 per cent preferred adding a fraction to a new record high, while the 7 per cent preferred and common each sold throughout the day at the record peaks established on Wednesday. The 6 per cent preferred closed at 25 5-8, while the 7 per cent preferred and common closed at 28 3-4 and 34½, respectively. Edison rights were in strong demand and sold from 75 to 77, closing at 75, 2 cents higher than the final transaction on Wednesday.

Bancitaly Corporation for the first time in a week closed fractionally net higher at 116 3-8. Bank of Italy held at 172. Merchants' National Bank added a point to 395. Pacific Gas and Electric common was sold at 37. Los Angeles Investment closed irregularly at 2.74 for a cent net loss.

Oil stocks continued to reflect the waiting attitude of investors. There was no trading in such usually active issues as Standard Oil of California and Union Oil of California, closing bids of both remaining the same as on the previous day. Richfield produced the greater volume and closed 1-4 of a point off to 19 1-4. California Petroleum was off 1-4 of a point to 24 5-8, while Rio Grande showed individual strength and added 5-8 of a point on a light turnover to 16 5-8.

Mines strengthened somewhat. Western Apex added 5 cents to 32 and closed 3 cents net higher at 30. Sunnyside Consolidated, after selling firm at 5 in the morning, rallied to 7 in the afternoon and closed ½ of a cent net higher at 5½. Great Bend added ½ of a cent to 64½. Boundary Cone and Black Range held at 7 and 3, respectively.

Debentures of Lone Star Gas Offered Today

An issue of $15,000,000 Lone Star Gas Corporation fifteen-year 5 per cent debentures, due May 1, 1942, will be offered today by a nation-wide banking group headed by the Union Trust Company of Pittsburgh and including Blair & Co., Inc., at 98 3-4 to yield more than 5.10 per cent.

The Lone Star Gas Corporation is the largest natural gas transporting and marketing company in Texas, doing the entire gas business in Dallas, Fort Worth and seventy-nine other cities. The company owns approximately 1700 miles of transmission lines together with gas rights and oil and gas leases. The company's gas supply and pipe-line facilities are in excess of current market demand and it is believed no other gas system in the United States has a better outlook for the supply of gas in the future.

Proceeds of this issue will be used to purchase the entire capital stock of the Dallas Gas Corporation and for other corporate expenditures. Net earnings of the company, available for interest charges, were $3,280,000 in 1925, $3,874,000 in 1926 and $1,765,000 in the first quarter of the current year, as against annual interest charges of $750,000 on this issue. At current market quotations, the outstanding capital stock represents an equity in excess of $48,000,000.

GOLD IMPORTS FOR WEEK CONTINUE UP

NEW YORK, May 19. (AP)—The gold movement through the port of New York in the week ended the 18th inst. comprised imports of $11,993,000, of which $11,915,000 came from England. Exports were $624,000, of which $150,000 was shipped to the Straits Settlements and $134,000 to Mexico.

CATTLE OUTLOOK BRIGHTER

From all indications cattlemen in the West, and particularly in California, are about to reap some reward for their persistence in carrying on through the lean times that have followed the World War, according to Hubbard Russell, president of the California Cattlemen's Association.

"Few people realize the distress in which the cattle industry, suddenly found itself following the year 1919," Mr. Russell stated. "Markets vanished into thin air, droughty conditions existed in large areas, prices collapsed and foreclosures and bankruptcy were on every hand. Foot-and-mouth disease in California during 1924 only added to an already bad condition.

"The cattle industry is only now beginning to recoup some of its losses and the outlook for this year is the brightest since 1919. A good year is certainly well earned and deserved. This year cattlemen have more things than usual in their favor. Feed and water conditions in California are excellent, and are above normal in the adjoining States. Markets are good and there is every indication that they will remain good throughout the season.

"With such conditions prevailing there should be no rush of cattle to market during the summer months and there is no excuse for the marketing of half-fat stuff on the slaughter cattle market. Barring any serious weather conditions, there appears to be no reason why fat cattle prices should not remain steady throughout the season.

"We are not oversupplied with cattle, half-fat cattle will be conspicuous by their absence and there is a strong out-of-State movement because of late seasons to the North and no oversupply of cattle to the East. Cattlemen are making a special effort to keep informed on market conditions and on cattle supplies, as they realize the seriousness of selling against each other. They are practicing orderly marketing to an extent never before experienced in the history of the West.

"The fact that there is a good demand for cattle to the north and east of California, and that cattle are moving to market in these sections freely at steady prices, is the best evidence in the world that California markets should remain steady, and that the cattlemen can, if they will, go through the best year it has been their privilege to enjoy for over a decade."

FINANCIAL INDEX

The following index will be found convenient for quickly locating information in this issue of The Times:

	Page
Bank clearings	14
Bond quotations	11
Business News	10
Citrus fruits	14
Cotton	10
Coffee	15
Eggs, poultry (butter and eggs)	14
Flaxseed	15
Foreign exchange (money)	14
Grains	12
Live stock	14
Metals	15
Naval stores	15
Oil Field News	15
Produce, Los Angeles	14
Sugar	15
STOCKS—	
Boston	13
Chicago	13
Los Angeles	14
New York Stock Exchange	12
New York Curb	13
New York Times averages	11
Salt Lake	14
San Francisco	14
Standard Oils	12

REALTY LIEN OFFERING ON SALE TODAY

Issue of $600,000 First Mortgage Gold Bonds for Downtown Properties

An issue of $600,000 Downtown Properties, Inc., first mortgage leasehold 6½ per cent sinking-fund gold bonds will be offered in this market today by Banks, Huntley & Co. at 100 and accrued interest to yield 6½ per cent. The bonds, dated May 1, 1927, are due May 1, 1942, and, in the opinion of counsel, are exempt from California personal-property tax.

Downtown Properties, Inc., will hold a long-term lease entered into January 3, 1923, on a lot approximately 58 by 167 feet on the west side of South Olive street. The lease runs for fifty years with option of renewal for twenty-five years, and has a fixed rental of $24,000 per annum.

The bonds will be secured by a direct first mortgage on the leasehold estate improved with the James Oviatt Building, a Class A steel frame, fireproof, limit-height office building, and on fixtures and equipment to be installed by the company. The total security is valued at approximately $1,941,000, or in excess of $2300 per $1000 bond.

The total net rentable area will be approximately 98,500 square feet. The Alexander & Oviatt Corporation will lease the first three floors and basement for a term extending beyond the maturity of the bonds at an annual rental of $73,000, which exceeds the maximum annual interest on the bond issue and the yearly ground rental under the lease.

Alexander & Oviatt Corporation was established in 1912, and a net profit has been shown in each year since its inception.

COTTON MARKET

NEW YORK, May 19. (Exclusive)—The cotton market was strong and active today with prices exceeding the high records reached on May 7 by 8 to 20 points. The maximum rise from yesterday's closing up to 2:30 o'clock was 30 to 35 points with May selling up to 15 7-8 cents, July 16.09 cents, October of the new crop 16.45 cents, December 16.68 cents and January 16.71 cents.

These are the highest prices reached since early last September before the trade had then begun to figure on the season's crop going above 16,000,000 bales. The maximum rise from the lowest prices reached early in December to today's high quotations ranges between 385 and 400 points or the equivalent of $19.25 to $20 per bale. On December 4 May contracts sold at 12.02 cents in this market, July 12.25 cents and October 12.46 cents.

A large number of traders who could not be induced then to buy cotton, have lately been coming into the market and buying freely on the present advance, on the current bullish sentiment, influenced principally by the effects of the flood on the new crop situation and the belief that the shorter yield now in prospect, together with the record-breaking exports and American mill consumption for this season, will cause still higher prices.

In addition there was a good deal of covering of shorts by local and southern operators.

More showers and thunderstorms reported in the central part of the belt made bullish factors in connection with the better Liverpool markets and the overflow of bullish sentiment from both the stock and grain markets, stimulating some new buying from those quarters.

RANGE OF PRICES

NEW YORK

	High.	Low.	Close.
January	16.77	16.32	16.76@16.77
May	15.85	15.50	15.78
July	16.11	15.74	16.08@16.10
October	16.43	16.10	16.40@16.42
December	16.70	16.35	16.69@16.70

NEW ORLEANS

	High.	Low	Close
January	16.24	16.20	16.23
May	15.85	15.49	15.82
July	16.11	15.74	16.09@16.10
October	16.42	16.02	16.40@16.42
December	16.60	16.20	16.59@16.60

SPOT PRICES

NEW YORK, May 19. (AP)—Market steady; middling, 16.30.

COTTONSEED OIL

NEW YORK, May 19. (Exclusive)—Cottonseed oil:

	Close	Prev. close
May	9.16@9.25	9.10@9.18
June	9.15@9.25	9.06@9.15
July	9.26@9.34	9.22
August	9.33	9.41@9.43
September	9.72	9.28
October	9.81@9.85	9.79@9.73
November	9.70@9.72	9.58@9.65
December	9.85@9.85	9.65@9.73
Spot	9.16@9.30	9.00@9.20

AMERICAN PIANO STOCK DUE OUT

NEW YORK, May 19. (AP)—More than $7,000,000 of American Piano Company's common stock shortly will be placed on the market as a sequel to the recent split-up of the shares. The offering will not represent any new financing. Beginning July 1, dividends at the annual rate of $3 a share will be paid on the new common stock.

BANK STOCKS COMING BACK

Return of Old Prestige as an Investment Seen in Recent Unprecedented Buying Wave

BY PAUL WILLARD GARRETT

[Copyright, 1927, by New York Evening Post, Inc.]

NEW YORK, May 19. (Exclusive)—By their feverish demands for bank stocks in the last few days, the investors of this country have in a manner highly romantic returned to their first love. When the founders of the stock exchange met under an old buttonwood tree on May 17, 1792, to draw up an agreement they were spurred in their efforts by a wave of speculation in bank shares. Most popular among these were the stocks of the United States Bank, urged upon Washington and Congress by Alexander Hamilton, and the Bank of North America, fathered in Philadelphia by Robert Morris. The country first, got its introduction to the stock market through bank shares long before railroad and industrial securities as we know them today were available for public subscription.

At different times over the last quarter of a century, buying of bank shares has reached new heights, but never in the history of the country has the market for bank stocks attained so high a pinnacle as this week. While spectacular gains have been made within the last few days, the beginning of the present movement dates back to the first of the year. Since the early part of January gains well in excess of 200 points have been made by such prominent issues as First National Bank, Manufacturers' Trust and Bowery and East River. An impressive list of stocks on the list have improved their position by 100 points since the first of the year. Advances of this sort are familiar enough to followers of the stock market where pool manipulation plays an important role very often in the price fluctuations, but the remarkable thing about the present upswing in bank stocks is that the demand comes largely from small investors.

Obviously those shxious to consolidate different institutions have bought heavily in the market this year, but those who watch over the counters where bank stocks sell, declare emphatically that the outstanding feature of the present demand is that it comes from small buyers all over the country. Doubtless, the adoption of the McFadden measure, which greatly broadens the powers of national banks to make money and definitely puts the Federal reserve system on a permanent basis, has contributed in a large way to the confidence in bank issues now so strongly expressed. Certainly the passage of this law was a bull argument for bank shares and those familiar with such matters have been quick to seize upon it.

Even the unprecedented movement of 1927 to date in bank shares has not brought them to the high-market position occupied early in the present century. At their highest peaks for all time established this week, bank stocks on the average yielded in the neighborhood of 2.2% per cent but they would have to rise a substantial distance to bring the average yield down to the low of 2.40 per cent, where it stood in early 1901. Bank stocks are among the few chosen issues that have a first claim upon earnings, since neither bonds nor preferred issues stand ahead of the common shares. This fortunate structural position enables investors in bank stocks to profit enormously from the rapid rise in the country's wealth so generally concentrated in banks.

BOARD HEAD NAMED

Discount Concern of Amsterdam Honors Dr. Zimmerman

NEW YORK, May 18. (Exclusive)—Dr. Alfred Zimmerman, late high commissioner of the League of Nations for Austria and late Mayor of Rotterdam, has been elected chairman of the Industrial Discount Company of Amsterdam, Holland, it was announced yesterday.

Negotiations are now under way with American bankers looking to the flotation of a loan for the company, which was incorporated in Amsterdam in 1923. The appointment of Dr. Zimmerman as president is being viewed with a great deal of interest. He will take up his duties upon his return from the economic conference at Genoa.

(Continued on Page 2, Col. 6)

STOCKS UP TO RECORD H...

Nearly Sixty Issues ... New Peaks for Y...

General Motors Cr... to Feature Advan...

Oils Individually W... Fractionally at C...

NEW YORK, May 19. ... advances in high-priced ... and railroad shares ... other developments in ... lar stock market. In all ... fifty issues touched new ... for the year, or longer ... same time selling ... ing applied to the ... tions, which went to ... and to several of the ... closed a point or more ... sales again ran well ... shares.

Money was again ... 4 per cent, which was ... for the renewal of call ... the close of the ... York Federal Reserve ... was announced to ... 4 per cent, which ... maintained after ...

General Motors ... dictions made for the ... months ago by ... heavy profit-taking ... figure and it ... for a small fractional ... day. Baldwin ... 216 5-8, broke ... lied to 212 3-8, ... can Smelting ... to 159, the highest ... and closed at the ...

Railroad equipment ... lic utility ... shares gave the best ... of group strength. ... trial issues to react ... were American ... Brake Shoe and ... Tobacco, American ... A. M. Byers, Gen. ... Electric Power and ... Gas, Utilities Power ... Fleischman, United ... Pipe, Union Carbide, ... Air Brake and Westinghouse.

To Meet Your Investment Needs

TODAY the outstanding feature of American finance is the growing recognition by the public of the value of sound securities as investments.

To meet the need for an investment house conveniently located to all parts of Los Angeles Business District, we have moved our offices to the ground floor, 319 West Eighth Street, between Broadway and Hill Street.

We offer investors only proved and tested securities, suitable for individuals, corporations, banks and trust funds.

You are cordially invited to inspect the larger facilities of our new home and to make full use of the aids and conveniences we are able to supply to investors seeking securities of proved value.

Schwabacher & Co.
Investment Securities
319 WEST EIGHTH STREET
Between Broadway and Hill
San Francisco — LOS ANGELES — Oakland
Vandike 1191

A Complete Investment Service

1. OUR WEEKLY MARKET LETTER contains a brief review of the stock market.
2. Complete information on all securities listed on principal exchanges.
3. Board Room with tickers giving New York and local quotations.

Full and odd lots bought or sold for cash or carried on conservative margin.

Poole-Pletzen & Co.
Member Los Angeles Stock Exchange
Connections to All Principal Markets
320 Van Nuys Bldg.
LOS ANGELES. Phone TR. 8111

TAX EXEMPT SECURITIES
YIELDING ATTRACTIVE RATES
District Bond Company
SUITE 901 TITLE INSURANCE BLDG.
TELEPHONE METROPOLITAN 0024

STEVENS PAGE & STERLING
INVESTMENT BONDS

UNDERWRITERS of First Mortgage Bonds
Operating Managers
Financial Advisors
METZLER & COMPANY
727 South Spring Street

5% LOANS 6%
ON LISTED AND UNLISTED STOCKS & BONDS
MARTIN WEBB CO.
NATIONAL CITY BANK BLDG.
210 SPRING ST. VA. 0130

MacDougall & Co.
Stocks-Bonds-Loans
704 So. Spring St.
LOS ANGELES
Trinity 2687 Trinity 2688

IF YOU HA... 100 YEARS...

If you had ... years ago, yo... at high inter... you wanted ... finance a bus... low in Euro... much better ...

In view of t... vestors today ... of South Am... exceptional s...

We suggest ... and Secured ... which are th... and are secu... In addition, t... and several ... Peru has a po... nation in Sou...

Price

San Francisco
Oakland
San Diego
Long Beach
Riverside
Pomona
Pasadena

A Complete Investment Service

1. OUR WEEKLY MARKET LETTER contains a brief review of the stock market.

2. Complete information on all securities listed on principal exchanges.

3. Board Room with ticker giving New York and local quotations.

Buy and sell bids bought or sold for cash or carried on reasonable margin.

...ks-Pierson & Co.
Members
Los Angeles Stock Exchange
Associates to All Principal Markets
...0 Pac Mutual Bldg.
...Phone TRinity 8111

...KS UP TO
...CORD HIGHS
Sixty Issues Touch
Peaks for Year
Motors Crosses 200
eature Advance
...vidually Weak; Of
...ionally at Close

TAX EXEMPT SECURITIES
YIELDING ATTRACTIVE RATES
District Bond Company
SUITE 901
...E INSURANCE BLDG.
TELEPHONE
METROPOLITAN
0024

STEVENS PAGE & HERRING
INVESTMENT BONDS

UNDERWRITERS of First Mortgage Bonds
Operating Managers
Financial Advisors
METZLER & COMPANY
...W South Spring Street

LOANS 6%
ON LISTED AND UNLISTED STOCKS & BONDS
MARTIN WEBB CO.
...NATIONAL CITY BANK BLDG.
...SPRING ST. VA. 0130

MacDougall & Co.
Mortgage Bankers-Loans
704 So. Spring St.
LOS ANGELES
...Trinity 2688

NEW YORK BOND PRICES

NEW YORK, May 19. (AP)—Prompt absorption of two new issues of major proportions, the $60,000,000 Goodyear 5's and the $26,835,000 Union Pacific 4½'s, furnished the chief interest in bond circles today, and trading in the listed market was comparatively listless. Prices in all divisions were inclined to heaviness, partly due to liquidation in favor of the new issues, and partly to profit-taking.

New York traction issues were particularly weak, in consequence of apprehension felt over the outcome of the transit conference to be held shortly. Brooklyn Manhattan Transit 6's, the Interborough issues, Third Avenue 5's and New York Railway income 6's all sold down a point or so.

Chesapeake Corporation 5's continued to rank among the railway leaders, establishing a new record high, while Chicago and Eastern Illinois 5's duplicated their previous 1927 peak, and Burlington 4½'s changed hands in considerable amounts. Gains scored by all these issues, however, were lost later in the day when realizing set in.

Quiet ruled the industrial division. White Sewing Machine 6's, which have been advancing rapidly for several sessions, dropped back more than 3 points. Warner Sugar 7's gained a point.

United States government issues were exchanged in moderately large numbers, but with only slight price changes.

An issue of $15,000,000 Lone Star Gas Corporation debenture 5's is understood to be on its way to market.

The quotations represent sales of bonds (in thousands of dollars) and the high, low and closing prices in the order given. To expedite transactions, sales in multiples of $1000 are omitted when same as low, and both low and close when same as high.

DOMESTIC

Sales ($1000)		High	Low	Close
Am. Agr. Chem. 7½s		1	101	....
Am. Chain 6½, Ser. B		1	102¾	....
Am. Coffee Oil 5s		1	....	....
Am. Rep. Corp. 6½s		1	99½	....
Am. Smelting 5s		7	97½	....
Am. Super Pwr. 6s		7	105	104¾
Am. Tel. & Tel. 5½s		9	107¾	107½
Do. 1st 5½s '46		43	107¾	107¾
Do. 1-7 5s '60		15	106¾	106¾
Do. col. 4s		20	88½	88½
Am. W.W. & El. 6s		4	103½	....
Do. 5s		1	100	....
Associated Oil 6s '38		25	100½	100½
Do. 6s '37		28	100½	100½
Atchison Gen. 4s		39	104½	104¾
Atlantic Refining 5s		1	100	....
Atlantic Refining 6s		1	103½	....
Atlantic Refining 6s		1	103½	....
Atlantic Refining 6s		1	103½

STOCKS UP TO RECORD HIGHS

(Continued from Tenth Page)

Equitable Office Building preferred soared 18 points to 159 on an increase from $6 to $7 in the annual dividend on the common into which it is convertible.

Oil shares were liquidated freely as a result of the growing pessimism regarding the possibility of an early solution of the overproduction problem. Selling of the local tractions probably reflected nervousness over the outcome of the hearings of the unification plans which are scheduled to start next week.

New peak prices in the railroad group were attained by Union Pacific common and preferred, Baltimore and Ohio preferred, Reading, Chicago Northwestern preferred, Chicago and Eastern Illinois common and preferred, and Pittsburgh and West Virginia, the last named scoring an extreme gain of 12 points. Delaware and Hudson also was actively bought just before the close, showing a net gain of 5 3-4 points. Wabash common also closed 5 points higher.

The first April railroad earnings report to make its appearance, that of the Kansas City Southern, was disappointing, showing a decline in net income of nearly $135,000 below the same month last year. Wall street also heard vague rumors of an early rejection of the proposed southwestern railroad merger plan.

Both the rail and industrial averages closed the day in new high ground.

Time money and commercial paper rates were unchanged.

Sharp advances in wheat and cotton futures, based on unfavorable weather and crop reports, enlivened trading in the commodity markets. Coffee and sugar prices showed practically no change.

Renewed selling pressure against Japanese yen, which dropped over 100 points to 46.10 cents, the lowest rate in over three years, and a brisk demand for Norwegian kroner were the only developments of consequence in the foreign exchange market. Demand sterling was fairly stable around $4.85 1-16 and French francs just above 3.91 cents.

COMPLETE NEW YORK STOCK EXCHANGE REPORT

NEW YORK, May 19. (AP)—Following is the complete closing list of today's transactions in stocks on the New York Stock Exchange:

Div. $ per sh.		Sales.	High.	Low.	Last.	Net change.	Closing bid.
5	Abitibi Power & Paper	200	89¾	89½	89½	+ ½	89
	Abraham & Straus	500	76½	75	75	....	73½
7	Abraham & Straus pfd (o.l.)	9,000	112½	112¼	112½	+1	112¾
6	Adams Express	600	139½	139	139	+1	137
	Advance Rumely pfd	200	32¾	32¾	32¾	+ ¾	32½
.50b	Ahumada Lead	1,700	3¾	3½	3½	....	3½
6b	Air Reduction	800	159¾	158½	159½	+1	157¾
	Ajax Rubber	2,000	9½	9¾	9¾	— ⅛	9⅝
6	Allied Chemical & Dye	11,700	142½	140½	141¾	+1	141¾
7	Allied Chemical & Dye pfd	100	121½	121½	121½	+ ¼	121½
6	Allis Chalmers Manufacturing	2,400	110	107½	108½	+ ¼	108½
7	Allis Chalmers pfd	400	110½	110½	110½	— ½	110½
	Amalgamated Leather	200	16½	16¾	16½	— ½	15¾
3	Amerada Corporation	2,200	29¼	29	29	— ½	29
	American Agricultural Chemical	300	10½	10½	10½	....	10½
	American Agricultural Chemical pfd	100	34½	34½	34½	— ⅛	34¼
2	American Bank Note	100	48¼	48¼	48¼	....	48
6	American Brake Shoe Foundry	18,000	40	37½	40	+2¾	39¾
7	American Brake Shoe Foundry pfd	300	124	124	124	....	124
2	American Brown Boveri Electric	22,500	24⅛	23	23¾	+ ¾	23¾
2	American Can	6,900	48½	47⅝	48¼	+ ¼	48⅛
7	American Can pfd	1,700	131½	130	131	+1½	130½
6	American Car & Foundry	1,900	108	106½	106½	— ½	106½
7	American Car & Foundry pfd	100	129	129	129	....	128
3	American Chicle	800	49¾	48¾	49	— ⅛	48¾
.80	American Drug Syndicate	15,600	14½	13¾	14	....	13¾
6	American Express	2,000	139½	137	138	+1	137½
	American & Foreign Power	15,000	23¾	22½	23	+ ¼	23
7	American & Foreign Power pfd	1,000	98	97¾	98	+ ¼	97¾
	American Hide & Leather pfd	2,000	53¾	52½	53	— ¾	52¾
2.40	American Home Products	500	33	32¾	33	+ ¼	32¾
10b	American Ice	300	136½	135	135	—1½	135
	American Smelting & Refining	108,300	158	152¾	152¾	+6¾	156½
	[illegible]						

x—Ex-dividend. xx—Ex-rights. o.l.—Odd lot. a—Plus extras. b—Including extras. e—Payable in preferred stock. f—Partly stock. n—Plus 5 per cent in stock. t—2½ per cent quarterly, payable in common stock. g—Extra 4 per cent stock. m—Plus 1-30 share in stock. s—Payable 1-50 of a share in Class A stock.

Total sales—2,360,000 shares, against 2,240,400 previous day, 1,808,300 a week ago and 1,328,600 a year ago. From January 1 to date, 252,347,800, against 171,886,700 a year ago and 152,302,600 two years ago.

Wheat and Corn Prices Up With Latter Leading

CHICAGO, May 19. (Exclusive)—Reports indicating that the winter wheat crop in the Southwest was deteriorating rapidly, with further rains in the Canadian Northwest, and unexpected strength abroad, advanced prices 1@2c over the finish of Wednesday to a new high on the present movement, with September at a new high on the crop. Heavy profit-taking caused a recession toward the last and the finish was at net gains of ⅝@⅞c, with May 1.42¾, July 1.39⅛@1.39¼ and September 1.35⅛@1.35¼.

Bullish sentiment was rampant in corn early, with July and September at a new high on the crop, and with May acting decidedly tight. The latter delivery gained ⅝c on the July for the day and finished at 88¾, or 3⅛@3¼c under the deferred delivery, while September was 90¾@91¾. Net gains for the day were 1@2c, with May leading. Oats were ⅝@⅞c higher, with May 48¾, July 50 and September 47¾@47⅞. Rye was up ½@1c, with May 1.09¾, July 1.09½ and September 99⅝@99¾.

Drought, red rust, Hessian fly and the freeze late in April has caused considerable damage in parts of Texas, Oklahoma and Kansas, according to local crop observers, who are now going over that territory, and R. O. Cromwell estimates that the three States now have a prospective wheat crop of around 200,000,000 bushels, compared with 222,000,000 bushels on the 1st last, and 307,000,000 bushels harvested last year.

Commission houses were aggressive buyers of futures here early, with some stop-loss orders caught, and sellers of offers were forced to protect themselves on the way up. A general profit-taking movement came toward the last, however, and the finish was well toward the bottom. Liverpool closed ½@⅝d higher on the unfavorable weather reports from the Canadian Northwest, but late in the day messages were received indicating that conditions there were more favorable for field work. Export sales in all positions aggregated 500,000 to 600,000 bushels.

Buying of corn early was general, with commission houses and local bulls active on that side, which quickly absorbed the small offerings and rushed prices up rapidly. At the outside figures there was an advance of 13⅝@15⅛c over the low on April 30, and so far this week there has been a bulge of 5⅛@6⅛c, the latter on May. Excessive rains over the Central West, with three inches or more at a number of points, was the bullish influence, but extremely heavy profit taking, headed by strong commission houses developed and a reaction of over 1c from the top came toward the last. Forecast was for showers over the entire belt. Cash demand continues relatively slow.

Crop reports on oats were less favorable, and cash sales of 318,000 bushels for shipment from here, including 480,000 bushels, presumably for export, a higher level of prices was easily attained. Nat C. Murray estimates farm reserves in six leading States at 81,000,000 bushels, against 100,000,000 bushels last year.

Houses with northwestern connections were fair sellers of rye and checked the bulge, but prices averaged higher with wheat. Export demand was better, with sales of 200,000 bushels in all positions.

Limited selling pressure and good buying of lard futures, especially for May, carried prices up sharply and closed at net gains of 17½@30c, May leading. At the top, offerings were somewhat increased. A little trade was on in bellies, with net gains of 5@12½c, while short ribs were close at unchanged prices.

RANGE OF PRICES

Wheat—	Open.	High.	Low.	Close.
May	1.42½	1.43¾	1.41¾	1.42¾
July	1.38¾	1.39¾	1.37¾	1.38¾
September	1.34¾	1.36¾	1.34¾	1.35¼
Corn—				
May	.87	.89¼	.87¾	.88¾
July	.90¾	.92	.90¾	.91¾
September	.90¾	.92	.90¾	.92¾
Oats—				
May	.48¾	.50	.48¾	.49¾
July	.49¾	.50¾	.49¾	.50
September	.46¾	.47¾	.46¾	.47⅛

WINNIPEG WHEAT

May	1.52¾	1.54¾	1.53¾	1.53¾
July	1.50¾	1.50¾	1.49¾	1.50¾

CASH GRAINS

Wheat: No. 1 red, 1.41¾; No. 2 hard winter, 1.45¾; No. 4 hard winter, 1.40¾.

Corn: No. 4 mixed, 87½@89; No. 5 mixed, 85½@87½; No. 3 yellow, 87½@90; No. 6 yellow, 86@87; No. 3 white, 90¾; No. 5 white, 87@87½; No. 6 white, 86¾; sample grade, 76.

Oats: No. 3 white, 51@53; No. 3 white, 49@52; No. 4 white, 44@51; sample grade, 44½@48.

NEW YORK GRAINS

NEW YORK, May 19. (AP)—Wheat: Spot, firm; No. 1 dark northern spring, c.i.f. New York, lake and rail, 1.64¾; No. 2 hard winter, f.o.b. New York, lake and rail, 1.59¾; No. 2 mixed durum, do., nominal; No. 1 Manitoba, lake and rail, to arrive, 1.60¾, in bond.

Corn: Spot, firm; No. 2 yellow, c.i.f. track, New York, all rail, 1.07¾; No. 2 yellow, do., 1.01¾.

Oats: Spot, irregular; No. 2 white, 62.

STANDARD OILS

[Furnished by E. A. Pierce & Co., 615 West Sixth street.]

[illegible]

COAST BONDS

PUBLIC UTILITIES

[illegible]

MISCELLANEOUS

[illegible]

(Foregoing quotations are from representative sources.)

Nairobi, Africa, is to have a modern hotel.

LOCAL GRAINS

ARRIVALS AT LOS ANGELES

Wheat, 8 cars; barley, 9; corn, 14; milo, 2; kafir, 4; flour, 5; bran, 10; shorts, 1; cereals, 3; poultry feed, 3; coffee, 1; bean meal, 3; total, 63. Hay, 34.

December barley, Los Angeles, 100 tons sold at 1.70. Close, 1.67¾@1.73.

Local milling prices California grains, f.o.b. Los Angeles, yesterday:

Wheat	2.79
Yellow corn, No. 3	2.13
Milo	2.00
Feed barley, sacked	1.80

Local hay quotations, corrected weekly by Los Angeles Grain Exchange:

No. 1 alfalfa .... 19.00@21.00

$12,500 7% "Certified" First Mortgage ... RALPH C. W... COMPANY

SAMSON TIRE & RUBBER ... WANTED S. W. STRAUS BONDS ... BOB FEINSTEIN ... 703 Lane Mortgage Bldg. 8th and Spring

E·F·HUTTON & COMPANY Members New York Stock Exchange

So. Calif. Edison Common. Is manifesting strength marketwise ... why this high-grade utility is advancing in a generally quiet market is explained in our letter. Copy supplied free upon request. CAHN-McCABE & CO. 716 So. Spring St.

ARTHUR THOMAS COMPANY ... 704 South Spring

LOGAN & BRYAN Members New York Stock Exchange 638 South Spring Street Biltmore Hotel Head Office, 42 Broadway, New York PASADENA LONG BEACH CORONADO

BOND & GOODWIN & TUCKER INCORPORATED BONDS · Members L.A. STOCK EXCHANGE

NEW YORK CURB STOCKS

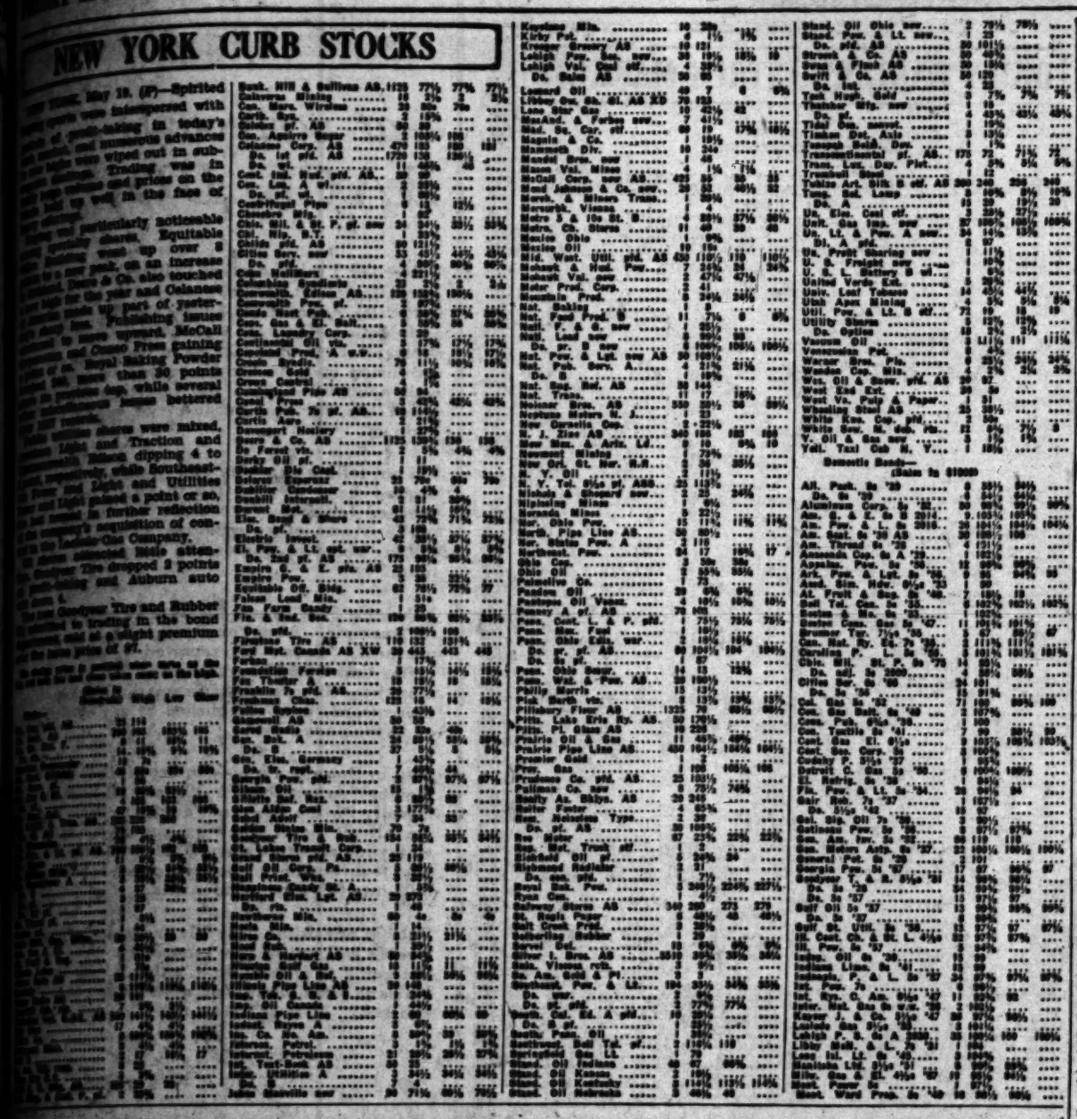

CHICAGO STOCKS

Sales yesterday on the Chicago Stock Exchange, furnished by Logan & Bryan, 626 South Spring.

Sales—	High.	Low.	Close.
125 Adams Royalty	34	34	34
100 All-Am. Radio	9	9	9
300 Armour "B"	7	7	7
200 Do. Illinois pfd.	73	72¾	72¾
2,400 Auburn	112	110	111
100 Bal. & Katz	65¾	65¾	65¾
100 Bowerbord	2¾	2¾	2¾
200 Bendix	41	40¾	40¾
100 Berg & Beck	61	60¾	60¾
150 Brach	37	37	37
375 Butler Bros.	21¾	21	21¾
100 Celotex	75½	75½	75½
100 Consol. Pub. Ser. Del.	18	17¾	18
375 C. & S. W. pfd.	95½	95	95½
1,400 City & Ctg. Rys.	1¼	1¼	1¼
5,000 Do. pfd.	18¼	18¼	17½
100 Chicago Pneu. Ser. B	2¾	2¾	2¾
200 Chicago Illinois "A"	47½	47½	47½
200 Comw. Edison	130½	130	130
175 Cont. G.A.E. pfd.	87	87	87
100 Consumers, pfd.	78	78	78
100 Cont. Motors	13½	13½	13½
300 Decker & Cole	27½	26¾	27½
1,600 Erie	13¼	12¾	13¼
1,000 Event	41	40	40
100 Do. "B"	39½	39½	39½
900 Fair	34½	34½	34½
100 Great Lakes	134½	134	134
100 Illinois Brick	84	83¾	83¾
200 Kellog Switch.	13	13	13
400 Safe Ext.	6½	6½	6½
100 Liberty	20	20	20
350 Midwest Util.	110½	111	111
375 Do. pfd.	119½	119	119½
100 Do. prior lien	121½	121½	121½
200 Mont. Ward	67½	67½	67½
200 Morgan Lithe.	68	68	68
200 Nat. Standard	35½	35½	35½
200 Nat. Leather	2¾	2¾	2¾
1,200 Penn. R. & E.	20	19½	19½
200 Real Silk	41	40	40½
1,300 Rex Motors	23½	22½	23
100 Rio Grar	12	12	12
200 So. Colo. Power "A"	39½	39	39½
175 Swift	119	119	119
2,500 Do. intl.	33½	33	33½
4,00 Thompson	14½	14½	14½
400 Un. Biscuit	44	43	44
500 Wahl	15¾	15¾	15¾
1000 Waukesha Motors	8	8	8
200 Williams Oilomatic	11¾	11¾	11¾
200 Wrigley	39½	39	39½
200 Yale Mach.	21½	21	21½
225 Yellow Cab	42	42	42
Bonds—			
$1 City & Ctg. Ry. Ds.	73½	73	73
3 Chgo. City Ry. 1st Ds.	89½	89½	89½
27 Chicago Ry. Ds.	51½	51½	51½
10 Do. ser. ann. Ds.	51½	51½	51½
1 Comw. Ed. 1st Ds.	102½	102½	102½
1 Do. "24"	101½	101½	101½
10 Houston Gulf Gas	110½	110½	110½

BOSTON STOCKS

Quotations yesterday on the Boston Stock Exchange, furnished by E. A. Pierce & Co., 210 West Sixth Street.

	Bid.	Asked.
Adventure	—	—
Alaska	6¾	7
Ariz. Com.	43	43½
Ariz. Globe	1	1¼
Cal. & Ariz.	43	43½
Cal. Hecla	13½	13¾
Calumet	1¾	1¾
Centen.	1¼	1¾
Cent. Eureka	1¾	1¾
Cop. Range	43	43½
Daly	—	—
Daly West	—	—
Franklin	1¾	1¾
Hancock	1¾	1¾
Indiana	9	9¼
Isle Royale	19	19¼
Kearsarge	1¾	1¾
Lake Copper	20	20¼
Mass. Cons.	1¾	1¾
Michigan	1¾	1¾
Mohawk	58	58½
Nat. Metals	1¾	1¾
New Arcadian	43	43½
New Cornelia	19¾	19¾
Nipissing	6¾	6¾
North Butte	1¾	1¾
North Lake	1¾	1¾
Old Colony	1¾	1¾
Old Dominion	43	43½
Osceola	43	43½
Parrot	19¾	19¾
Quincy	43	43½
Ray Con.	19¾	19¾
Shannon	1¾	1¾
Superior	1¾	1¾
Superior & Boston	1¾	1¾
Tamarack	1¾	1¾
Trinity	1¾	1¾
U. S. Smelting	1¾	1¾
Utah Apex	1¾	1¾
Utah Con.	1¾	1¾
Utah Metal	1¾	1¾
Victoria	1¾	1¾
Winona	1¾	1¾
Wolverine	1¾	1¾
Wyandot	1¾	1¾
Boston & Corbin	1¾	1¾
Calumet & Arizona	1¾	1¾
Calumet & Hecla	1¾	1¾
Granby	1¾	1¾
Greene Cananea	1¾	1¾
Hudson Bay	1¾	1¾
Mason Valley	1¾	1¾
Miami	1¾	1¾
Nevada Con.	1¾	1¾
North Butte	1¾	1¾
Ohio Copper	1¾	1¾
Phelps Dodge	1¾	1¾
Shattuck Ariz.	1¾	1¾
Utah Con.	1¾	1¾
U. S. Smelting	1¾	1¾
Utah Metal	1¾	1¾
Victoria	1¾	1¾
Wolverine	1¾	1¾

XD, ex-dividend; AS, actual sales; XR, ex-rights; UR, under rule.

Mrs. Edward H. Harriman, widow of the railroad magnate, is considered as being the richest woman in the United States.

EXCHANGE CLUB MEN GATHER

SACRAMENTO, May 19. (AP)—The vanguard of between 750 and 1000 visitors, members of the California Affiliated Exchange Clubs, began to register here for their two-day annual convention which opens tomorrow. Seventy-five cities will send delegations.

Los Angeles County Improvement Bonds
(1925 or Mattoon Act)
Serial Maturities

Improvement District No. 32 . . . $48,151.94
Improvement District No. 40 . . . 34,864.06

BONDS issued under the 1925 Act are almost identical with bonds issued under the Road District Improvement Act as they are payable from an ad valorem tax levied annually upon all the land in the district, collected with and as a part of the general taxes. The law also provides for a transfer of money from the general tax fund to the district bond fund in case of necessity.

The 1925 or Mattoon Act provides that bonds issued thereunder are legal investments for all trust funds and for the funds of insurance companies, banks, both commercial and savings, and trust companies, state school funds, etc.

Bonds run serially from 1928 to 1937, inclusive, in even denominations of $1000 and $100 and one odd bond.

Yielding 6% Tax Free

Descriptive circulars will be mailed on both the above offerings on request.

L. Elliott-Horne Co.
623 South Hope St.
Los Angeles, Phone
BOND DEALERS SINCE 1909

LETTERHEADS AND ENVELOPES
TELEPHONE TRINITY 9511
117 WINSTON ST. LOS ANGELES

This Stock Has Been Sold

AN ILLINOIS CORPORATION

50,000 Shares

The Bastian-Blessing Company

CHICAGO

Common Stock

(No Par Value)

EXEMPT FROM PERSONAL PROPERTY TAXES IN ILLINOIS
DIVIDENDS EXEMPT FROM PRESENT NORMAL FEDERAL INCOME TAX

CAPITALIZATION
(Upon Completion of Recapitalization)
No Funded Debt

	Authorized	To Be Outstanding
$7 Cumulative Convertible Preferred Stock (No Par Value)	10,000 shares	10,000 shares
Common Stock (No Par Value)	107,500 shares	*82,500 shares

*Balance of 25,000 shares reserved for the conversion of the Preferred Stock at the rate of 1 share of Preferred Stock into 2½ shares of Common Stock. The Preferred Stock is preferred as to all accumulative dividends and as to assets up to $105 per share. It is redeemable at $105 per share. A sinking fund of $25,000 per annum is provided for the purchase or call of the Preferred Stock.

Mr. Lewis G. Blessing, Vice-President and General Manager of The Bastian-Blessing Company, has summarized his letter dated May 13, 1927, regarding this Common Stock as follows:

History and Business

The Bastian-Blessing Company is the largest manufacturer of Carbonating Machinery and Soda Fountain Parts in the world, and a large manufacturer of Soda Fountains and Oxy-Acetylene Welding and Cutting Apparatus. The Company has plants in Chicago and Grand Haven, Michigan.

The business was started 19 years ago with a cash capital of $45,000, and has grown to its present size almost entirely through the reinvestment of earnings.

The Company sells its output throughout the world exclusively to jobbers for payment on regular cash terms of 30 days net. Sales are not made on installment payments. Credit insurance is carried covering losses above 3/10ths of 1% of sales, but the Company has never collected under this protection.

Earnings

The business has reported a profit in each year since its inception in 1908.

Net profits for the five years ending November 30, 1926, after deducting depreciation on the basis of actual cost and Federal taxes at present rates, and after eliminating charges which will be non-recurring upon completion of present recapitalization (amounting to $35,430 in 1922; $37,370 in 1923; $42,510 in 1924; $52,530 in 1925; and $55,730 in 1926) are reported from the audit of Messrs. Price, Waterhouse & Co., as follows:

Years Ending Nov. 30	Net Profits	Equivalent Per Share on New Common Stock, After Preferred Dividends, to
1922	$341,954	$3.29
1923	364,553	3.57
1924	308,355	2.89
1925	324,678	3.09
1926	465,022	4.79
5 Year Average	360,912	3.52

Net profits for the five months ending April 30, 1927, after allowing for Federal Taxes, and eliminating non-recurring charges amounting to $23,220 are reported by the Company at $169,163.

Assets

Current assets, as shown in the Company's balance sheet as at November 30, 1926, after giving effect to present recapitalization and transactions incidental thereto, amounted to $1,023,162.59 as against current liabilities of $156,382.22. Cash is shown at $211,411.95 which is in excess of current liabilities.

The Company has a valuable lease on the Chicago plant at 240 E. Ontario St., which has about seventeen years to run at a low rental, and which is not shown as an asset on the Company's books.

Management

The management will continue in the hands of the present executives, who founded the business and have been responsible for its success, and who are retaining a substantial interest in the Company.

This constitutes the first public offering of the Company's stock, and is the result of the sale of part of the holdings of stockholders. The proceeds of this sale do not go to the Company, which has ample working capital for its current needs.

Dividends

The management will inaugurate quarterly dividends on the Common Stock commencing on or about September 1, 1927, at the rate of $2 per share per annum.

Application will be made to list the Common Stock on the Chicago Stock Exchange.

The statements presented in this advertisement are obtained from sources which we believe reliable, but in no event are such statements to be regarded as representations by us.

Legal proceedings—Messrs. Taylor, Miller, Busch & Boyden, Chicago, for the Bankers, and Messrs. Garrett & Garrett, Chicago, for the Company. Auditors—Messrs. Price, Waterhouse & Co., Chicago.

We offer this Stock when, as, and if issued and received by us and subject to the approval of counsel. Pending the issue of Definitive Stock Certificates by the Company, there may be issued Interim Receipts or Temporary Certificates exchangeable for Definitive Stock Certificates when issued.

Price $25 Per Share

Merrill, Lynch & Company
Members of the New York Stock Exchange
411 I. N. VAN NUYS BLDG.,
Los Angeles, Calif.,
Phone TRinity 0511

New York Detroit Milwaukee Denver Chicago

Now Is the Time to Invest in
California & Eastern Steamship Company

HEAD OFFICE LOS ANGELES — OFFICES in San Francisco, New York and Philadelphia

Reasons

1 ORGANIZATION

PRESIDENT—FRANK C. HILL—Prominent Corporation Attorney and Financier in Los Angeles 27 years.
MANAGING DIRECTOR—A. P. HAMMOND—Formerly Pacific Coast Manager Luckenbach Lines—28 years experience in transportation.
(Experienced Steamship Executives in charge of each office)

SECURITY

2 ASSETS

Well Established Business—Unlimited Territory—Over 1500 steamers already in Los Angeles and San Francisco shows successful operation
MEMBERS U.S. INTERCOASTAL CONFERENCE

S. S. West Santa	Replacement Value $6,500,000.00
S. S. West Eaton	
S. S. West Hardeep	Replacement Value $600,000.00
S. S. West Mayo (Under Charter and Operation)	
S. S. New Bellevue—UNDER CHARTER ONLY	

The Company's cost on ships purchased has been less than Replacement value

3 DIVIDENDS

PROFITS

4 FUTURE

[ORGANIZED SEPTEMBER, 1924]
CAPITAL, $1,000,000 Preferred Stock
20,000 Shares Common
PAID DIVIDENDS—
1925—12.38%
1926—8% and created surplus
1927—1!
NOTE—Low Cost of Equipment and consequent Small Capitalization.

INTERCOASTAL TRADE—No Foreign Competition—Serves Both Coasts—Basic Industry—Unlimited Expansion Possibilities—
AN APPRAISAL MADE MARCH 1st, 1927, by Prominent Ship Engineers Shows That Ships Owned and Under Option Have Increased Greatly in Value.
In securing the stock now you participate in this increase and the growth of one of the most important industries in California.

A limited amount of shares being offered at $105.00 per unit

CALIFORNIA & EASTERN S. S. CO.,
1118 Citizens National Bank Bldg.,
Los Angeles, Calif.

Without any obligation on my part whatsoever, please send me additional information regarding your Company.

Name _____
Address _____
Phone _____ City _____

LIVE-STOCK MARKET

[Furnished by Federal State Live Stock Market News Service]

ESTIMATED RECEIPTS

	Cattle	Calves	Hogs	Sheep
Los Angeles	1,0	200	500	
Chicago	9,000	3,000	22,000	14,000
Kansas City	3,0	200	7,500	7,000
Omaha	4,000	200	9,000	8,500
St. Paul	1,000	1,000	6,500	200
Denver	300	75	1,700	1,800
Fort Worth	2,500	900	1,300	2,000
Total 7 markets	21,300	6,775	48,500	33,500
Week ago	27,700	8,225	60,200	38,000

	Cattle	Calves	Hogs	Sheep
Yards	537	181	550	
Direct (carlots)	4	1	15	14

LOS ANGELES MARKET

CATTLE—Approximately 630 head of cattle were offered on yesterday's market, about 260 of which were counted in the fresh receipts. The run was about evenly divided between the steer and heifer, practically all of the supply being common and medium kinds. A fairly active trade prevailed throughout the yards. Prices were uneven, generally steady to weak with the week's 100@25c decline on all classes. A few-car string of 1179-pound Central California grass steers sold for 8.00, while loads of low medium steers cashed from 7.65@7.75, including weighty bullocks at 7.90 and 8.10, the 7.90 figure taking a load of 1327-pound Holstein steers. Odd head and small lots of common steers sold down to 7.00, with very thin kinds lower.

Odd head of cows and heifers went over for 6.50 and better, while bulk a load of 1104-pound cows made 6.10. The price spread of 5.25@6.00 took in the bulk of yesterday's she stock supply, including two loads of 831 and 886-pound Imperial dyes at 5.50. A few cutters went over from 4.00@4.50, with low cutters down to 3.00 and below. Bulls were scarce and held steady, a few medium kinds selling from 5.50@5.75, with good bulls around 6.00.

CALVES—The moderate supply was cleaned up readily at generally steady prices. A load of choice 311-pound California milk vealers cashed for 12.25. Odd head sold around 12.00, with plain kinds down to 10.50 and below. Calf offerings consisted of a load of 230-pound Arizonans at 10.00, with a choice lot of 304-pound weights at 8.00. Part loads of plain 377 and 395-pound Arizonas cashed for 8.25, with very common kinds and extreme heavies down to 6.00.

HOGS—The majority of yesterday's estimated run was late in arriving and with only fair demand only a partial clean-up was made, there being two loads still unsold at a late hour. Prices were uneven, mostly steady to the lower. Yesterday's top was 11.60, paid for a load of 171-pound weights, while a load of 172-pound averages made 11.35. A load of 179-pound Central California butchers made 11.60, with a part load of 213-pound weights at the same price. Two loads of 189-pound lard fed trucked-in butchers realized 10.25. No packing sows were offered in yesterday's supply, the general run of these being quoted from 8.50@8.90.

SHEEP—None. Medium to choice lambs were quoted from 12.00@13.75, with common to choice shorn ewes from 4.50@6.50.

TESTERDAY'S QUOTATIONS

Slaughter cattle and calves: Steers (1100 pounds down,) good, 8.50@9.15; medium, 7.50@8.60; common, 6.00@7.50. Heifers (850 pounds up,) good, 8.25@7.40; (all weights) common and medium, 6.25@6.65. Cows, good, 6.00@7.15; common and medium, 4.60@6.00; low cutters and cutters, 2.50 @4.00. Bulls, good (beef yearlings excluded,) 6.00@6.25; common and medium, 4.50@6.00. Calves (milk fed excluded,) medium to choice, 9.50@11.50; cull and common, 5.00@8.50. Vealers, medium to choice, 9.50@12.50; cull and common, 6.00@9.50.

Hogs: Medium weight (200 to 250 pounds,) medium to choice, 10.25@11.00; light weight (150 to 200 pounds,) common to choice, 10.00@11.00; light light (130 to 160 pounds,) common to choice, 10.00@11.00; packing sows, smooth and rough, 8.00@9.00; slaughter pigs (90 to 130 pounds,) medium, good and choice, 10.50@11.00. (Bulk of hogs and good mostly pigs included in above quotations.)

Slaughter sheep and lambs: Spring lambs, medium to choice, 12.00@15.75; cull and common, 8.50@12.00. Ewes (shorn,) common to choice, 4.50@5.50; culls, 2.00@4.00.

OUTSIDE MARKETS

SOUTH SAN FRANCISCO, May 19. (AP)—Hogs, 250, steady 10c; late yesterday 5c higher; top lards, 11.35; fuller load 221-pound Colorados, 11.15; part load truck-in, 10.75; supplies insufficient.

Cattle, 100; steady; good under 1050 pounds about; short load good 1345-pound steers, 8.40; load 1079 pounds, 8.25; load 1176 pounds, 8.15; load beyond 1300 pounds, 7.90; packing, good, 1046-pound heifers, 7.50; the stock generally scarce; good cows quoted 6.75; three cuts cows back.

FOR SALE
COSMOSART PICTURE CORP.
500 Shs..... .75
50 United Band & Mtge. Bid
100 Lincoln Mtg. Units..9 5.37
1000 San Martinez 2.95
5 Sec. Loan & Dist. Bid
2 and 125.00
100 Assoc. Mtg. Sec. U... 10.00
100 L. A. Inv. Prop. Com. 1.25
5 Horton & Converse Drug ..... Bid
1000 Merchants Pet. ..... Bid
1000 Sandini Pet. ..... .70
15 Coca Cola Bott. 60.00
WANTED
Home Trouble Mine
L. C. S. Mtg. Sec. Wilcox Gant. Pfd.
Garnet Oil Baker's Shoe
Home Rent Foster & Kleiser
Gen. Drug Pfd. Pfd.
Twin Bell Samson Tire
Get Our Prices Before Trading
Akin-Lambert Co
A Complete Brokerage Service
318-17 L.A. Stock Exchange Bldg.
639 So. Spring St.
VAndike 1071

CAPITAL
ARE you planning to organize a company? Or have you a stock issue to place?
Our financing service is for organizer desiring to form and finance companies under the guidance of qualified legal, industrial and financial specialists.
Before organizing your company or deciding your financing plans, you are invited to consult with us, personally.
HITCHCOCK COMPANY
(Established over 7 years)
710 Investment Exchange Bldg.
Los Angeles
Offices in San Francisco and San Diego

ALL LOCAL STOCKS LOANS BOUGHT, SOLD, QUOTED ON ACCEPTABLE SECURITIES
Leonards & Company
728 S. Spring. Los Angeles

We are in a position to furnish
AUTHENTIC DATA
ON ANY Listed or Unlisted
SECURITY
in the United States. We make no charge for this service.
J. C. Fogg & Assoc., Inc.
Tel. FAber 3460, Stock Exchange Bldg.

Legal

Notice of Sale of Imported Merchandise. Certain imported merchandise which has remained unclaimed more than one year and certain other merchandise, including abandoned articles and seizures, will be sold at auction to the highest bidder for cash, 10 a.m., Friday, May 27, 1927, at the United States Appraiser's Stores, 247 New High Street, Los Angeles, California. Descriptive catalogue may be obtained from L. H. Schwabe, Collector of Customs, 214 Federal Building, Los Angeles, Calif.

LOS ANGELES EXCHANGE

BANK STOCKS

Sales—		High	Low	Bid
620	Bankitaly Corp.	118¾	118¼	118¾
41	Bank of Italy (new)	172	171½	171
.....	Do. (old)	..	..	664
.....	California Bank	..	..	445
.....	Farm. & Mers. Natl.	..	..	415
.....	Do. rights	..	..	35
.....	First National	..	..	390
5	Merchants National	395	395	395
.....	Pacific National Bank	..	..	187½
.....	Pacific National Co.	..	..	112½
.....	Sec. Tr.&Sav. Bank	..	..	487
23	Un. Ch. & Tr., L. A.	193	193	193½

INDUSTRIALS

.....	California Pack. com.	..	..	61
.....	Globe G.&M. pfd.	..	..	100
.....	Do. com.	..	..	53
10	Goodyear T.&R. pfd.	93	93	93
35	Goodyear Textile	53	37	37½
.....	Holly Sugar com.	..	..	35
.....	Howland Motors pfd.	..	..	3
.....	Do. com.	..	..	1
.....	Standard Engineering	..	..	..
.....	Western Chemical	..	..	.07

PUBLIC UTILITIES

27	L. A. G.&E. pfd.	95½	95½	95¾
.....	Pac. G.&E. 1st pfd.	..	..	96
120	Do. com.	37	37	36¾
.....	Pacific Light Co. pfd.	..	..	97½
1	S. J. L.&P. pr. pfd.	108	108	108
5	Do. prior pfd. 6%	98½	98½	98½
.....	Do. 7% pfd.	..	..	105½
5	S. C. Ed. 6½% pfd.	..	..	97
185	Do. 7% pfd.	103¾	103	103¾
150	Do. 6% pfd.	99¾	99½	99¾
3,301	Do. com.	25¾	24¾	25¾
12783	Do. rights	.77	.75	.75
.....	So. Cal. Gas com.	..	..	270
.....	Do. 6% pfd.	..	..	98
.....	Do. 6% A. 1st pfd.	..	..	104½
.....	Do. com., $25 par	..	..	65

MISCELLANEOUS

.....	Calif. Delta Farms	..	..	3
.....	Central A. Pas. Imp.	..	..	1.40
.....	Commercial Dis. com	..	..	24½
.....	Fresno A. Dist. com.	..	..	12½
.....	Laguna L.&W. com.	..	..	7.50
3200	L. A. Investment	2.75	2.72	2.74
.....	Occidental Life	..	..	230
.....	Pacific Mutual Life	..	..	200
.....	P. Fin. pfd. Ser. A.	..	..	110
.....	San Realty com.	..	..	5½

OIL STOCKS

.....	American Crude Oil	..	..	.03
225	Amer. Chicago Oil	4¾	4½	4¾
100	Bankers Union pfd.	.26	.26	.26
1000	Do. com.	.12	.12	.12
.....	Caledon Vics	..	..	1.00
945	California Pet. com.	24¾	24½	24½
.....	Central Oil	..	..	.15
.....	Gilmore Oil	..	..	24½
.....	Holly Dev. Co.	..	..	1.25
.....	Holly Oil Co.	..	..	.04
.....	Mosset Oil	..	..	1.25
.....	Ridgway Northern	..	..	.30
.....	Rt. Diable O.M.&D.	..	..	.30
.....	Occidental Pet. com.	..	..	.15
.....	Do. Trustee	..	..	.03
.....	Security Oil	..	..	.60
.....	Olinda Land Co.	..	..	.3o
.....	Premier Oil	..	..	.03
.....	Republic Petroleum	..	..	.07½
.....	Rise Ranch Oil	..	..	1.30
2910	Richfield Oil com.	19½	19¼	19¼
.....	Rio Grande Oil com.	..	..	16
.....	Shell Union com.	..	..	27½
.....	So. California Oil	..	..	.60
.....	Standard Oil of Cal.	..	..	54¼
.....	Transport Oil	..	..	.20
.....	Union Oil of Cal.	..	..	42¾
.....	Union Oil Associates	..	..	.40
4300	U. S. Royalties	.07½	.07½	.07½
.....	White Star Oil	..	..	.03

MINING STOCKS

Quincy District—

7000	Black Range	.03	.03	.03
4000	Boundary Cons.	.07	.07	.07
17000	Gold Dust	.04	.04	.04
.....	Gold Ore Mining Co.	..	..	.15
.....	Lucky Boy	..	..	.01
2000	Oatman Gold	.02	.02	.02
6000	Oatman United	.02	.02	.01½
.....	San Francisco Gold	..	..	.01½
1000	Sun Chief	.02½	.02½	.02½
21000	Sunnyside Cons.	.07	.05	.05½
.....	Tom Reed	..	..	.42
.....	United American	..	..	.01½
.....	United Eastern	..	..	.03
16830	Western Apex	.32	.32	.33½

Other Districts—

.....	Bon Gold	..	..	.03
4500	Great Bend	.04½	.04½	.04½
.....	Kelburne Gold	..	..	.09
.....	Do. Extension	..	..	.07½
.....	Morrison Development	..	..	.02
2000	New Gibraltar	.05	.05	.05½
.....	Ore Amigo	..	..	.02½
1000	Yellow Dog	.03	.03	.03

Silver-Lead—

.....	Big Jim Mines, Inc.	..	..	.36
1000	Comstock Silver	.20	.20	.20
.....	Lucky Boy Divide	..	..	.01
.....	New Tonopah Div.	..	..	.04½
.....	North Star L.&P.	..	..	.02½
.....	Prince Consolidated	..	..	.03
.....	Silvermith Mines	..	..	.33
16000	Virginia Lucky	.02	.02	.02

BONDS

$7000	Richfield 6s. '41	94½	94½	95

Calves, 70; steady; load good 179 pounds, 11.00; choice eligible, 11.50.

Sheep, 450; one deck direct; two decks good 79 to 97-pound lambs, 13.00; good under 90-pound yearlings quoted 10.50; shorn ewes, 5.50@6.00.

CHICAGO, May 19.—Hogs, 22,000; mostly 10@15c higher; big packers holding out; top, 10.85; bulk of better grades 150 to 280-pound averages, 9.75@10.80; 310 to 360-pound weights, 9.65@10.00; 380 to 425 pounds, 9.35@9.65; packing sows, mostly 8.60@8.75; best slaughter pigs, 9.25@9.65; few upward to 9.75; heavy weight hogs, 9.30@9.80; medium, 9.60@10.05; light, 9.75@10.85; light light, 9.50@10.80; packing sows, 8.25@8.90; slaughter pigs, 8.90@9.75.

Cattle, 9000; fed steers active, strong to 25c higher; medium weight and weighty kinds 25@50c up; best heavy steers, 12.75, scaling around 1360 pounds; few loads, 13.00@13.35; some 1288-pound averages at latter price; long yearlings, 12.50; medium steers very scarce; good trade on yearlings and one steer; bulk, 10@15c higher; heavy weights, 11.25@11.50; few, 6.00; power, 2.00 cwt.

ASPARAGUS—Green, northern, mostly 3@5½; few best, 6; pomona, 3@4 per crate. Local, best, mostly 4@5; asters, 5@7; few fancy, 12 @13 per pound.

BANANAS—Mostly 6@6½ per pound.

BEANS—Local, San Diego, Coachella, Kentucky Wonders, 10@11 per lb.

BLACKBERRIES—Cultivated, Sats 12s, mostly 1.50.

BUNCHED VEGETABLES—Per dozen bunches: Beets, 45@50; carrots, 20; onions, 15@18; spinach, 30; red radishes, 30@40; white radishes, 30@35; turnips, 45@55; parsley, 15.

CABBAGE—Local, mostly ordinary, 3.25@3.50 per crate.

CANTALOUPES—Imperial, standard 45s, 4.50@4.75; ponies 54s, 2.50@3.75 flats, 2.00@2.25 crate.

CAULIFLOWER — Local, San Diego, Pearl, mostly 80@1.40; few 1.75 per 5dd crate.

CELERY—Venice, ordinary, mostly 2.50@2.75; few best, 3.00@3.25 per crate.

CHERRIES—Northern, Tartarians, Chapmans, 10@20; few, 22; few, 24 per pound.

CUCUMBERS—San Diego, 1.75@2.00 per flat crate. Imperial, 1.25@1.50 per flat.

GRAPEFRUIT — Arizona, seedless, 54s-100s, best brands, 4.50@4.75; others, 3.50@3.75 box. Local, best, 2.50@3.25 box. Market packed, local, 2.50@2.75 per crate.

LEMONS — Local, special brands, 200s-300s, 3.75@4.00 box.

LETTUCE—Northern, 4s, 2.75@3.00 crate; 5s, 2.50@2.75, mostly 2.50 crate; poorer, 1.50@2.00. Local, best, 75@1.00 per 5dd crate; poorer, 25@ 50 cents per 5dd crate.

ONIONS—New stock, Coachella, crates, white, U. S. No. 1, 2.15@2.25; mammoths, 2.00@2.10; yellow commercials, 1.75@1.85 per crate.

ORANGES—Central Valencias, 150s, 4.00@4.25 box. Southern Valencias, 150s, 4.00@4.50 box.

PEAS—Northern, 5@7; mostly, 5@6; poorer, 3@5 per pound.

POTATOES—San Diego, new stock, No. 1s, mostly 2½@4 per pound. Carlot sales Wednesday: Delta, sacks storage, Idahos, rusted Russets, U. S. No. 1, 4.00. Sales to jobbers: Oregon, racked Burbanks, U. S. No. 1, 5.00. Washington, sacked Russets, U. S. No. 1, 2.00.

SQUASH—Imperial, summer, 75@1.00; poorer, 50. Local, summer, 1.00@1.25 lug.

STRAWBERRIES—Local, mostly 2.00@2.50 crate.

SWEET POTATOES—Turlock, Jerseys, 2.50@ 2.75; Arkansas, New Mexico, Nancy Halls, 1.60 @1.65 bushel.

TOMATOES—Mexico, originals, wrapped, 2.75@ 3.00; mostly 2.75. Imperial, ripes, crate, 2.00@ 2.25; few 2.50. Local, best, 2.75@3.00; mostly 2.00 box.

NEVADA MINES

Sales yesterday on the San Francisco Stock Exchange. Furnished by Logan & Bryan, 618 South Spring Street.

Tonopah—	Bid	Asked
Tonopah Extension	.07	.08
West End	.07	.08
West End Extension	.01	.02
Halifax	.01	.02
Jim Butler	.15	.15
Divide—		
Brougher Divide	.92	.91
Harmill	.03	
Hasbrouck	.01	
Mid Dome	.05	.06
Hercules	.01	.02
Lucky Boy	.01	.02
Midway	.01	.02
Rescue	.01	.02
Thompson	.01	
Victory	.01	.02
Goldfield—		
Booth	.14	
Consolidated	.04	.04
Goldfield Cons.	.03	.03
Goldfield Dev.		.02
Goldfield Deep Mines	.04	.07
Jumbo Extension	.03	.04
Manhattan—		
Keystone	.02	.03
Manhattan	.35	.37
Comstock—		
Cons. Virginia	.05	.04
Gould & Curry	.16	
Mexican	.60	.74
Ophir	.03	.04
Union	.08	
Californian—		
Belcher Extension	.29	.31
Central Eureka	1.30	1.35
Jay Bird	.21	.23
Operator	..	.03
Nevadan—		
Buckingham	.11	.12
Round Mountain	.12	
Simon	.02	
Stone Grande	.03	.03
Mineral Mountain		.03
Arizonan—		
Aladdin	.02	.03
Belmont	.60	
Cleveland	.01	.02
Kingman	.01	.02
Gangsler	.02	.03
Divide Extension	.03	.04
Comstock Silver	.22	.23
Argentine	.02	.03
Goldfield Vault	.06	.07
Great Bend	.02	
Sierra Nevada	.76	.75
Arizona Metals	.05	
Arrowhead Divide	.05	.06
Katherine Extension	.07	.09
Western Apex	.32	
Rescue	.01	.02
San Rafael	.19	.20
Argyle	.02	.03
Liberty	.02	.03
Calico	.03	.04

SALT LAKE MINES

SALT LAKE CITY (Utah) May 19. (Exclusive)—Closing quotations:

Alta Con.	.32	Mammoth	1.75
Alta T. & T.	.03½	Miller Hill	.01½
Bullion	.30½	Monitor Valley	1.75
Big Hill	.15½	Mtn. Utah	.02
Black Metals	.01½	Mountain View	.05
Central Eureka	.01	New Quincy	.03
Cedar Tallaman	.02	North Lily	3.25
Clayton Sensati.	.03½	North Standard	.05½
Colo. Metals	.07½	Ontario	.06¾
Colorado Con.	.05	Ophir	.07
Crown Point	.05½	Park Stephen	.01½
Cardiff	.31	Park Utah	7.25
Chief Con.	2.40	Prince Consol.	.04½
Daly	1.00	Prize Mining	.01
Dragon	.05	Provo	.01
Emma Silver	.07½	Rico Argo	.03½
Empire Mines	.05	South Standard	.05½
Eureka Mines	.02	Syndicate	.05¾
E. Crown Point	.02	U. S. Con.	8.50
E. Tintic Con.	.25	Utah Con.	.01
Eureka Bullion	.09	Silver Shield	.31
Eureka Lily	1.47½	Tar Baby	.01
Gold Chain	.05	Tintic Standard	15.87½
Ashton	.01½	Utah Con.	.01
Hawaii	.06½	West Gold	1.12½
Iron King	.02	West Toledo	.02
Keystone	.13	Wilbur Mining	.10
Kanarken	.05	Zuma	.04½
Lehi Tintic	.01		

@15c higher; top, 9.85; bulk, 9.10@9.60.

PORTLAND, May 19.—Cattle steady; receipts 40.

Hogs, lots steady; little done, receipts 450, including 340 direct or through.

Sheep, lambs opening weak, tending lower; aged class 25@50c off; receipts, 500; cows, common to choice, 5.00@6.50.

PRODUCE MARKET

[U. S. Bureau of Markets.]

Trading yesterday was slow, with liberal supplies and low price changes. Lettuce, onions and tomatoes are moving very slowly and sales are in small lots. New potatoes are firm and selling slightly higher. Asparagus prices firm on good stock, but ordinary to poor quality is selling at a sharp discount. Cucumbers are slightly weaker, although shipping prices are firm to higher.

APPLES—Washington, Idaho Grimes, Winesaps, extra fancy, 2.50; fancy, 2.25@2.35 box; Delicious, fancy, 2.20@2.25 box; yellow Newtowns, mostly 2.35; few, 4.00; power, 2.00 cwt.

ASPARAGUS—Green, northern, mostly 3@ 5½; few best, 6; pomona, 3@4 per crate. Local, best, mostly 4@5; asters, 5@7; few fancy, 12 @12 per pound.

BANANAS—Mostly 6@6½ per pound.

BEANS—Local, San Diego, Coachella, Kentucky Wonders, 10@11 per lb.

BLACKBERRIES—Cultivated, Sats 12s, mostly 1.50.

BUNCHED VEGETABLES—Per dozen bunches: Beets, 45@50; carrots, 20; onions, 15@18; spinach, 30; red radishes, 30@40; white radishes, 30@35; turnips, 45@55; parsley, 15.

CABBAGE—Local, mostly ordinary, 3.25@3.50 per crate.

CANTALOUPES—Imperial, standard 45s, 4.50@4.75; ponies 54s, 2.50@3.75 flats, 2.00@2.25 crate.

CAULIFLOWER — Local, San Diego, Pearl, mostly 80@1.40; few 1.75 per 5dd crate.

CELERY—Venice, ordinary, mostly 2.50@2.75; few best, 3.00@3.25 per crate.

CHERRIES—Northern, Tartarians, Chapmans, 10@20; few, 22; few, 24 per pound.

CUCUMBERS—San Diego, 1.75@2.00 per flat crate. Imperial, 1.25@1.50 per flat.

GRAPEFRUIT — Arizona, seedless, 54s-100s, best brands, 4.50@4.75; others, 3.50@3.75 box. Local, best, 2.50@3.25 box. Market packed, local, 2.50@2.75 per crate.

LEMONS — Local, special brands, 200s-300s, 3.75@4.00 box.

LETTUCE—Northern, 4s, 2.75@3.00 crate; 5s, 2.50@2.75, mostly 2.50 crate; poorer, 1.50@2.00. Local, best, 75@1.00 per 5dd crate; poorer, 25@ 50 cents per 5dd crate.

ONIONS—New stock, Coachella, crates, white, U. S. No. 1, 2.15@2.25; mammoths, 2.00@2.10; yellow commercials, 1.75@1.85 per crate.

ORANGES—Central Valencias, 150s, 4.00@4.25 box. Southern Valencias, 150s, 4.00@4.50 box.

PEAS—Northern, 5@7; mostly, 5@6; poorer, 3@5 per pound.

POTATOES—San Diego, new stock, No. 1s, mostly 2½@4 per pound. Carlot sales Wednesday: Delta, sacks storage, Idahos, rusted Russets, U. S. No. 1, 4.00. Sales to jobbers: Oregon, racked Burbanks, U. S. No. 1, 5.00. Washington, sacked Russets, U. S. No. 1, 2.00.

SQUASH—Imperial, summer, 75@1.00; poorer, 50. Local, summer, 1.00@1.25 lug.

STRAWBERRIES—Local, mostly 2.00@2.50 crate.

SWEET POTATOES—Turlock, Jerseys, 2.50@ 2.75; Arkansas, New Mexico, Nancy Halls, 1.60 @1.65 bushel.

TOMATOES—Mexico, originals, wrapped, 2.75@ 3.00; mostly 2.75. Imperial, ripes, crate, 2.00@ 2.25; few 2.50. Local, best, 2.75@3.00; mostly 2.00 box.

BUTTER AND EGGS

May 19, 1927

[Closing prices quoted are corrected daily by Produce Exchange of Los Angeles.]

Butter

Price to retailers, 45 to 46. Wholesale prices, 42.

Eggs

Extras, 23, no change.
Fresh firsts, 21, no change.
Case count, 18, down 1.
Mediums, 19 no change.
Smalls, 14, no change.
Price to retail trade, 2 to 5 cents above these figures.

SAN FRANCISCO, May 19. (AP)—Net wholesale prices:

Butter, 92 score, 41; 90 score, 39½.
Eggs, U. S. No. 1 extras, 24; do. mediums, 20; do. smalls, 16.
Cheese, California fancy flats, 20.

CHICAGO, May 19. (AP)—Butter lower; receipts, 2594 tubs; creamery extras, 44½; standards, 46½; extra firsts, 39½ @46; firsts, 37@38½; seconds, 34@37.

Eggs lower; receipts, 21,888 cases; firsts, 22@23½; ordinary firsts, 20@20½; storage packed extras, 25½; storage packed firsts, 25.

NEW YORK, May 19. (AP)—Butter steady; receipts, 16,732; creamery higher than extras, 43@43½; creamery extras, 92 score, 42½; creamery firsts, 88 to 91 score, 38½@41.

Eggs steady; receipts, 44,372; freshgathered extra firsts, 25@25½; near-by bunchy whites, closely selected extras, 32 @34; near-by and near-by western bunchy whites, firsts to average extras, 30 @31.

Cheese steady; receipts, 100,000.

SAN FRANCISCO

SAN FRANCISCO, May 19. (AP)—Caterpillar Tractor rose to 57¾, advancing ½, during a quiet market on the San Francisco Stock and Bond Exchange.

Bancitaly Corporation was fairly active at 116¾, off ¼. Bank of Italy gained ¼ to 172¼.

Pacific Gas common declined to 37, dropping ¾, while the preferred was active and steady at 56.

Union of California dropped to 42, down ½. Union Associates declined ¾ to 40¾. Standard was up ¾ to 54.

Total sales: Bonds, $32,000; stocks, 27,837 shares of $6,33,844 market value.

BONDS

Sales—		Bid.	Asked.
1	Bellevue Building 6s.	97	....
13	Mkt. St. Cal. 6s. '33	98	99
2	P. G.&E. 'D' 6s. '41	112½	....
2	Sperry Flour 6s. '42	96¾	....
2	W. Pac. R.R. 5s. '46	99¼	....

STOCKS

.....	Alaska Packers' Assn.	183.00	190.00
.....	American Trust Co.	352.50	360.00
.....	Anglo-Cal. Trust Co.	370.00	380.00
.....	An.-Lon.-P. Nat. Bk.	240.00	250.00
.....	Arm. Co. 'A' com.	18.37½	18.75
.....	Do. 'B' com.	6.62½	7.25
.....	Associated Oil	46.00	46.00
8295	Bancitaly Corp.	116.25	116.87½
.....	Bank of Cal., N. A.	243.00	250.00
667	Bank of Italy	172.25	172.50
.....	Calamba Sugar pfd.	82.50	....
.....	Do. com.	69.00	71.00
100	California Copper	2.00	2.25
25	Cal.-Or. Power pfd.	103.00	....
25	California Pack. Corp.	64.12½	61.50
230	California Pet. com.	24.50	24.87½
2300	Caterpillar Trac., new	57.62½	57.75
.....	Coast G.&E. 1st pfd.	95.50	96.50
.....	Crocker First Natl.	310.00	315.00
90	E. R. Wolfe 'A' pfd.	97.00	98.00
.....	Do. 'B' pfd.	....	110.00
.....	Emporium Corp.	....	35.00
.....	Ewa Plantation Co.	42.00	44.50
100	Fageol Motors pfd.	6.00	6.50
.....	Do. com.	1.85	2.50
40	Federal Brandes	16.50	17.50
.....	Fireman's Fund Ins.	69.37½	69.75
.....	Foster & Kleis. com.	12.12½	13.87
5	G. W. Sugar pfd.	102.75	103.25
.....	Hales F. & P. pfd.	21.23	23.23
.....	Do. (Fres)	9.00	70.00
.....	Do. (Pod)	2.75	....
.....	Hale Bros. Stores	32.50	33.25
.....	Haw. Comi. & Sugar	40.00	40.62½
.....	Hawaiian Pineapple	40.00	38.25
.....	Hawaiian Sugar	41.62½	42.00
.....	Home F. & M. Ins.	30.00	33.00
.....	Honolulu Cons. Oil	33.50	35.75
100	Hutch. Sugar Plant.	14.00	14.50
250	Illinois Pac. Glass 'A'	35.00	35.50
50	K. S. Trac. pr. pfd.	57.50	60.00
.....	Do. pfd.	10.00	15.00
.....	Lanagan Packing	12.50	....
75	L. A. G.&E. pfd.	99.87½	100.00
600	Mazuma Co.	.30	.40
35	Magnin, I., com.	19.00	19.50
.....	Do. 1st Pr. com.	4.75	5.00
.....	Nor. Am. inv. pfd.	85.00	97.00
.....	Do. com.	102.50	103.00
140	North American Oil.	35.00	35.50
40	Oahu Sugar	37.50	38.50
30	Olaa Sugar	12.50	13.50
70	Onomea Sugar	41.00	....
.....	Pacific Gas & Elec.	37.12½	....
1000	Pac. G.&E. 1st pfd.	96.00	96.12½
2300	Do. com.	36.87½	37.12½
.....	Pacific Light 5s pfd.	96.00	....
.....	Pac. L. Co. 6s pfd.	95.37½	97.12½
25	Do. com.	35.00	....
30	Pac. Tel.&T. pfd.	111.87½	....
.....	Do. com.	132.00	132.37½
.....	Paraffine Co., com.	64.00	65.25
.....	Phillips Pet. com.	....	43.50
.....	Piggly Wiggly 'A'	21.50	22.00
.....	Pioneer Mill	16.00	....
65	Richfield Oil	19.50	19.75
.....	S.F.-Sac. R.R. pfd.	20.00	20.50
.....	Do. com.	5.00	6.00
.....	S. J. L.&P. pr. pfd.	108.00	....
.....	Do. 'A' 7% pfd.	108.00	....
.....	Do. com.	31.00	....
10	Schlesinger S. F. pfd.	99.00	99.50
.....	Do. com.	27.25	27.50
100	Shell Union Oil com.	27.37½	27.50
.....	Stor. & Clay pr. pfd.	99.00	99.50
.....	Sierra Pac. Elec. pfd.	99.00	91.00
110	Southern Pacific	113.37½	113.75
5	Sperry Flour Co. pfd.	97.00	....
.....	Do. com.	49.00	50.00
.....	Spring Valley Water	105.00	106.00
145	Standard Oil of Cal.	53.75	54.00
200	Sterling Oil & Dev.	3.00	3.50
.....	Telephone Inv. Cors.	25.50	26.00
.....	Tesla Coal & Oil	.40	.50
.....	Tesla Coal & Ltbr.	20.00	21.00
243	Union Oil Associates	40.00	40.37½
495	Union Oil of Cal.	41.75	42.00
.....	Union Sugar pfd.	26.00	27.00
.....	Do. com.	19.50	20.00
.....	U. S. Petroleum	1.70	1.75
.....	Universal Cons. Oil	1.80	1.85
.....	Waialua Agric. Co.	40.25	41.00
.....	W.-Fargo S.&U. Tr.	237.00	240.00
250	W. Amer. Fin. pfd.	92.62½	....
.....	W. Coast Life Ins.	3.70	4.00
25	Yellow & Checker Cab	15.62½	9.12½
415	Zellerbach Corp. com.	31.75	32.00

CLEARINGS. MONEY

Clearings yesterday were $38,588,123.62, an increase of $4,318,713.30 over corresponding day last year.

CLEARINGS

1927	1926	1925
Monday— $36,325,409.37	$26,948,111.57	$25,421,976.94
Tuesday— $38,588,123.62	$30,269,927.98	$29,010,922.30
Wednesday— $33,378,998.31	$30,045,965.06	$25,294,975.89
Thursday— $30,350,123.03	$29,231,400.94

SHIPPING and Los Angeles Harbor NEWS

MARKET FLASHES

NEW YORK, May 19. (AP)—Stocks irregular; General Motors crosses 200 before reacting.
Bonds firm; $26,835,000 Union Pacific 4½s oversubscribed.
Foreign exchanges mixed; Japanese yen breaks 40 points.
Cotton higher; unfavorable weather.
Sugar easy; Cuban selling.
Coffee irregular.

CHICAGO, May 19. (AP)—Wheat firm; crop damage reports.
Corn higher; unfavorable weather.
Cattle steady.
Hogs firm.

FEDERAL RESERVE BANK STATEMENT

WASHINGTON, May 19. (AP)—Combined resources and liabilities of the twelve Federal Reserve banks at the close of business yesterday were reported tonight by the Federal Reserve Board (in thousands of dollars) as follows:

RESOURCES

Gold with Federal Reserve agents, $1,637,809.
Gold redemption fund with United States Treasury, $50,294.
Gold held exclusively against Federal Reserve notes, $1,688,137.
Gold settlement fund with Federal Reserve Board, $622,436.
Gold and gold certificates held by banks, $740,277.
Total gold reserves, $3,050,870.
Reserves other than gold, $166,281.
Total reserves, $3,223,151.
Nonreserve cash, $63,724.
Bills discounted: Secured by United States government obligations, $249,202.
Other bills discounted, $209,032.
Total bills discounted, $458,233.
Bills bought in open market, $225,490.
United States government securities: Bonds, $75,871.
Treasury notes, $90,789.
Certificates of indebtedness, $102,391.
Total United States government securities, $269,051.
Other securities, $1,900.
Total bills and securities, $954,579.
Gold held abroad, $39,545.
Due from foreign banks, $666.
Uncollected items, $742,211.
Bank premises, $58,283.
All other resources, $13,536.
Total resources, $5,116,276.

LIABILITIES

Federal Reserve notes in actual circulation, $1,711,383.
Deposits: Member bank, reserve account, $2,295,042.
Government, $35,873.
Foreign bank, $5,108.
Other deposits, $27,787.
Total deposits, $2,363,300.
Deferred availability items, $680,228.
Capital paid in, $128,878.
Surplus, $228,775.
All other liabilities, $13,620.
Total liabilities, $5,116,276.
Ratio of total reserves to deposit and Federal Reserve note liabilities combined, 79.3 per cent.
Contingent liability on bills purchased for foreign correspondents, $161,137.

DIVIDEND RATE SET FOR TUBIZE COMMON

NEW YORK, May 19. (AP)—Common stock of the Tubize Artificial Silk Company today was placed on an annual dividend basis of $10 a share, with an initial quarterly distribution of $2.50, payable July 1. Directors approved retirement of the company's 8 per cent bonds at 110 and accrued interest. Preferred stockholders will be given an opportunity to subscribe to an issue of 6 per cent preferred stock, noncallable until 1930.

BUILDING PERMITS

Permits issued yesterday and valued at more than $3000 follow:

DWELLINGS

PARK DR., 1867; 6 rms., 36x30; J. Marrison, 940 Everett St., owner; King Construction Co., 711½ S. Alvarado St., bldrs. $3500
COLGATE AVE., 6406; 7 rms., 30x31; H. Johnson, 1223 N. Mansfield Ave., own.-bldr. .$4500
W. 71ST PL., 315-17; 8 rms., 32x48; V. Dickerson, 6711 S. Western Ave., own.; Foster-Huntley, Inc., 6711 S. Western Ave., bldrs., $4800.
VISTA GORDO DR., 2314; 6 rms., 34x30; R. McMullen, Times-Mirror Co., own.; C. Taylor, 1121 Black Bldg., bldr. $3650
W. 75TH PL., 3043; 5 rms., 27x46; L. Bakreki, 3051½ S. Van Ness, own.; H. Nedros, 3816 S. Arlington St., bldr. $3500
N. HARPER AVE., 866-8; 14 rms., 32x58; O. Held, 591 N. Harper, own. and bldr. ...$10,000
W. 65TH PL., 1317; 7 rms., 27x45; J. Nordstrom, 11106 Avalon Blvd., own.; K. Kittilson, 848 W. 90th St., bldr. $3275
W. 68TH ST., 1018-22-26; 5 rms. each, 26x43 each; Foster-Huntley, Inc., 6711 S. Western Ave., owns. and bldrs. ....$3000 each
W. 70TH ST., 1053-57; 5 rms. each, 26x41 and 26x47; Foster-Huntley, Inc., 6711 S. Western Ave., owns. and bldrs. ....$3000 each
E. 22ND ST., 824-26-28; 9 rms. each, 16x100 each; M. Chase, 2944 Romona Blvd., own.; Tolb Bros., 2408 Terrace Hts., bldr....$3750 each
S. MANSFIELD AVE., 854-58; 14 rms., 50x60; L. Green, 909 Rives-Strong Bldg., own.; Sidney O'Neil Co., bldrs. $15,200

COMMERCIAL

S. WESTERN AVE., 7853; battery service station; W. Brent, 7851 S. Western Ave., own. and bldr. $3000
W. 71ST ST., 2001; church, Vernon Ave. Cong. Church, 1270 E. Vernon Ave., own.; Pozoc Construction Co., 431 Mary St., bldrs...$19,100

RUBBER MARKET

NEW YORK, May 19.—With the dull trading in the outside crude rubber market prices were steady. London spot at 19⅝d buyer and New York spot 41c were unchanged. With very little trading in Para upriver active bidding brought the price to 36⅝c, a net gain of ⅜c from its previous close.

It was reported one of the manufacturers bought a large quantity between 37c and 37¼c. The keen upbidding in Para is due to the small supply on hand in Brazil.

A statement from Frank A. Seiberling, president of the Seiberling Rubber Company, states that the tire industry estimated there would be a 10 per cent increase in tire production this year over last and that balloon tires would exceed 60 per cent of the total.

	Sept	May	May-June	July-Sept.
Ribbed smoked sheets	.41	.41	.41¼	.42
First latex crepe	.41¾	.41¾	.41¾	.43
Amber No. 3	.38½	.38½	....	..
Clean thin brown crepe	.38½	.38½	....	..
Para upriver fine	.36⅝	....	....	..

BANK NOTES, COINS

Current buying rates, corrected daily by the international banking department of the Bank of Italy. (Rates quoted per 100 units.)

Country.	Notes.	Gold.	Silver.
Australia	479.00	480.00	380.00
Belgium	13.80	18.00	7.00
Canada	99.90	98.00	93.00
Denmark	26.45	15.50	18.00
England	482.00	482.00	400.00
Holland	39.80	39.25	30.00
Germany	23.45	23.50	9.40
Greece (new)	....	18.00	7.40
France	3.83	18.00	7.00
Italy	5.38	18.00	7.00
Japan	47.00	48.50	32.00
Norway	25.65	25.50	18.00
Spain	17.45	18.00	10.00
Sweden	26.50	25.50	14.00
Switzerland	19.05	18.00	7.00

LIBERTY BONDS

(Quotations in dollars and thirty-seconds furnished by the bond department, Bank of Italy, National Trust and Savings Association.)

LOS ANGELES

	Bid	Asked.
First 3½s	100-27	101-3
First 4¼s	102-31	103-9
Second 4¼s	100-8	100-14
Third 4¼s	100-25	101-1
Fourth 4¼s	103-28	104-4
Treasury 4¼s	113-29	114-8
Treasury 4s	109-8	109-12
Treasury 3¾s	106-4	106-13

SAN FRANCISCO

	Bid	Asked.
First 3½s	100-28	101-2
First 4¼s	103	103-8
Second 4¼s	100-7	100-13
Third 4¼s	100-26	101
Fourth 4¼s	103-29	104-5
Treasury 4¼s	113-30	114-7
Treasury 4s	109-6	109-11
Treasury 3¾s	106-5	106-12

COFFEE MARKET

[Furnished by E. F. Hutton & Co.]

	High.	Low.	Close.
January	.....	.....	11.25
March	11.20	11.15	11.13
May	13.46	13.45	13.41
New	.....	.....	11.01
July	12.43	12.37	12.36
September	11.72	11.69	11.65
December	11.38	11.33	11.33

Sales, 21,000 bags.

NAVAL STORES

SAVANNAH (Ga.) May 19. (AP)—Turpentine firm, 50½; sales, 404; receipts, 1125; shipments, 389; stock, 13,908.

Rosin firm; sales, 255; receipts, 3036; shipments, 2087; stock, 52,166.

Quote: B, 8.00; D, 8.30; E, 8.65; F, 8.85; G, H, I, K, M, N, 9.05; WG, 10.35; WW, X, 11.25.

FLAXSEED MARKET

DULUTH (Minn.) May 19. (Exclusive)—Flaxseed on track, 2.27⅛@2.31⅛; to arrive, 2.27⅛; May, 2.27⅛; July, 2.29⅝; September, 2.31⅛; May flaxseed closed 2.26 and July 2.28.

Minneapolis: Flaxseed in quiet to fair demand; No. 1 spot was 2@11c over May and to arrive 2@16c over.

WHALING FLEET ON FINAL CALL

Vega Factory Craft Brings in Harvest of Season

Delivers 9000 Barrels of Oil Valued at $180,000

Withdrawal from Local Waters Announced by Chief

Bringing 9000 barrels of whale oil, valued at $180,000, as its first season's harvest, the factory-tanker Kommandoren and two killers arrived yesterday after closing the whaling season off Lower California and announcing its definite withdrawal from those waters forever.

The oil was being delivered yesterday to the Vegetable Oil Products Company and the Kommandoren will load fuel and gas oil for Rotterdam under charter to G. M. Bryde & Co., taking the whaling fleet's personnel home to Norway.

It will mark the disintegration of the Vega fleet, three other killers already going home, while the two here will remain on hopes of sale to Pacific Coast prospects.

Unsatisfactory returns were attributed to overfished waters, due to the presence off Lower California of the Mexico Whaling Company, another Norwegian concern.

The latter concern, however, encountered more favorable conditions and still is whaling at Magdalena Bay, with a record harvest of 15,500 barrels of whale oil to the 15th inst., and planning to remain there till late in June. The Mexico fleet's killer boats then will return to Los Angeles Harbor, while the mother ship Esperanca will proceed home to Norway to obtain a new crew. All will reassemble off the Lower California whaling grounds again in October.

CALL OF DOLLAR LINER CANCELED

The liner President McKinley on the trans-Pacific run for the Dollar Steamship Company will not call at Los Angeles this trip, due to delays occasioned by the throwing of a propellor en route to San Francisco from the Orient. She was due at San Francisco two days ago, but will not reach that port until Monday. The vessel will go on dry dock there and sail west in order to maintain her schedule. A thousand tons of freight from the Orient consigned to Los Angeles will be brought down on a coastwise ship, and 900 tons of Los Angeles cargo booked for the liner will be dispatched to San Francisco, as will several dozen passengers booked for passage from here.

Definite proposals by the Harbor Department looking toward erection of a new high density cotton compress were placed in the hands of the Cotton Exchange at a conference yesterday, and will be considered by the exchange at a meeting of directors at 10 a.m. today. It is understood a choice of sites has been offered, and that the city stands ready either to build the plant and lease it to operators, or let the exchange build and operate on city land. Details of the conference were withheld pending the exchange meeting today, but it was indicated the city, should it be asked to build the plant, did not contemplate an expenditure approaching $500,000.

One hundred and forty passengers are scheduled to take passage for the Orient on the Nippon Yusen Kaisha liner Koreo Maru, when she sails from Los Angeles at 2 p.m. today. Among the travelers are Mrs. E. L. Hubbard, en route to join her husband, an officer in the United States marines, stationed at Shanghai, and the wife and daughter of H. Dannenberg, head of a Los Angeles music studio, en route to Hongkong for a visit. The vessel dropped 1000 tons of oriental cargo and picked up an equal amount for the Orient. More than 450 passengers are said to be booked for the ship out of San Francisco, giving her a capacity listing of 600, according to J. Vincent Bragga, Southern California passenger agent.

Weldt Rock, the submerged pinnacle in the outer harbor, which has been a menace to navigation since the straightening of the fairway, faces demolishment, if the bids opened yesterday by the Harbor Commission prove satisfactory. Only two concerns sought the job, the United States Dredging Company offering to do the work for $9494, while the bid of Merritt, Chapman & Scott was $14,160. As offhand estimates set $15,000 as a reasonable figure for the work, an award to one of the bidders is expected at the Harbor Commission's next meeting.

SHIPPING

PASSENGER SCHEDULE
ARRIVING
(Hour given below is docking time)

May 20—
Yale, San Diego, 2 p.m. 155
Nome City, San Francisco, 2 p.m. 160
Admiral Schley, San Diego, 10 p.m. 154
Sinaloa, San Francisco, 8 a.m. 230D
Avalon, Avalon, 5:30 p.m. 185

May 21—
Harvard, San Francisco, 10 a.m. 155
Witram, Hamburg, 8 a.m. 157
Mongolia, New York, 7 a.m. 153
Avalon, Avalon, 5:30 p.m. 185

May 22—
Emma Alexander, San Diego, 7 a.m. 153
Yale, San Francisco, 10 a.m. 155
Harvard, San Diego, 2 p.m. 155
Avalon, Avalon, 5:30 p.m. 185

VESSELS SAILING

May 20—
Yale, San Francisco, 4 p.m. 155
Korea Maru, Orient via S. F., 2 p.m. 230A
Sinaloa, Salina Cruz, 5 p.m. 230D
Emma Alexander, San Diego, 11 a.m. 154
Avalon, Avalon, 10 a.m. 185

May 21—
Admiral Schley, Portland via S. F., 11 a.m. 154
City of Los Angeles, Honolulu, noon 156
Harvard, San Diego, 3 p.m. 155
Nome City, San Francisco, 5 p.m. 160
Knute Nelson, San Francisco 6 p.m. 90
Avalon, Avalon, 10 a.m. 185

May 22—
Emma Alexander, Seattle, via S. F., 11 a.m. 153
Yale, San Diego, 3 p.m. 155
Harvard, San Francisco, 4 p.m. 155
Avalon, Avalon, 10 a.m. 185

VESSELS IN PORT
Midnight, Thursday, May 19
PASSENGER VESSELS

Avalon, steamer 185
City of Los Angeles, steamer 156
Emma Alexander, steamer 153
Knute Nelson, motorship (Norwegian) 90
Korea Maru, steamer (Japanese) 230
Oaxaca, steamer (Pan.) 90

CARGO VESSELS

Arkansas, steamer (French) 230E
Daylight, barge (British) ....Long Beach
Bering, whaler (Norwegian) ....Long Beach
Depere, steamer 122
Kommandoren II, whaler (Norwegian) 157
Omeo, whaler (Norwegian) ....Long Beach
Regulus, steamer (Norwegian) 241
Stanley Dollar, steamer 181
Tashmoo, steamer 176
Vergana, steamer 221
West Faralon, steamer 217
West Cajoot, steamer 230B

AIR MAIL SCHEDULE

Now in effect: Universal postage rate of 10 cents per half ounce anywhere in the United States or Canada applies on all matters sent via Air Mail.

Transcontinental air mail service to and from Southern California is operated in both directions daily, leaving Air Mail Airport (Los Angeles) at 7:25 a.m. Pacific Time and arriving at Hadley Field (New Brunswick, N. J.,) at 5 p.m. Eastern Standard Time the second day. Arrival at the New York City postoffice is one hour later.

Westbound departure from Hadley Field is at 12:15 p.m., Eastern Standard Time, with arrival at Los Angeles at 5:25 p.m., Pacific Time, the second day.

The Los Angeles daily closing for air mail is 6:30 a.m. at Arcade Station and at 5:45 a.m., or a little later at the air mail letter boxes, painted red, white and blue, and located in various parts of the city.

Items for the air mail are restricted to not more than fifty (50) pounds in weight and to not more than eighty-four (84) inches in length and girth combined.

PACIFIC COAST ROUTE

Collections are made at all air mail boxes not later than 9 p.m. and at the Arcade Station postoffice not later than 10:55 p.m.

The route will be operated on the following schedule: Northbound, leave Los Angeles 12:01 a.m. Arrive at Bakersfield 1:45 a.m.; Fresno, 3:30 a.m.; San Francisco, 5:30 a.m.; Seattle, 2 p.m. Southbound, leave Seattle 9:45 a.m.; San Francisco, 12 noon; Fresno, 2 p.m.; Bakersfield, 3:30 p.m. Arrive Los Angeles, 5 p.m.

Victoria Maru, steamer (Japanese) ....Anchor

OIL CARRIERS

British Star, tanker (British) ....Anchor
Kekoskee, tanker ....Long Beach
Mina Brea, tanker (British) 150
Montebello, tanker 150
San Ubaldo, tanker (British) 167
Santa Maria, tanker 241
San Rosendo, tanker (British) ....Anchor
Washtenaw, tanker 172

LUMBER CARRIERS

Astoria, steamer 224
Anne Hanify, steamer 196
Claremont, steamer 38
El Capitan, steamer 74
Katherine Donovan, steamer ....Long Beach
Olympic steamer 74

LOCATION OF BERTHS

Outer Harbor—36 to 73.
San Pedro—74 to 98.
West Basin—101 to 122.
Wilmington—150 to 190.
East Basin—161 to 264.
Terminal Island—205 to 241.
Long Beach—Not numbered.

COAST AND GEODETIC SURVEY
TIDES, MAY, 1927
Los Angeles Harbor

LOW WATER

Day	Time	Height Ft.	Time	Height Ft.
20	6:05 a.m.	—0.3	4:29 p.m.	2.4
21	7:05 a.m.	—0.1	5:32 p.m.	2.9
22	8:10 a.m.	—0.1	7:18 p.m.	3.1
23	9:17 a.m.	0.0	9:27 p.m.	2.8
24	10:16 a.m.	0.0	10:56 p.m.	2.2
25	11:06 a.m.	0.0	11:50 p.m.	1.5
26	11:52 a.m.	0.2	....	..
27	0:52 a.m.	0.5	12:35 p.m.	0.4
28	1:40 a.m.	—0.3	1:12 p.m.	0.7
29	2:27 a.m.	—0.8	1:49 p.m.	1.1
30	3:14 a.m.	—1.2	2:20 p.m.	1.4
31	4:00 a.m.	—1.3	3:05 p.m.	1.8

HIGH WATER

Day	Time	Height Ft.	Time	Height Ft.
20	12:38 a.m.	2.9	10:57 p.m.	5.3
21	1:51 p.m.	3.0	11:49 p.m.	4.0
22	3:25 p.m.	3.2	....	..
23	1:02 a.m.	4.6	4:26 p.m.	3.7
24	2:40 a.m.	4.3	5:03 p.m.	4.2
25	4:15 a.m.	4.3	5:43 p.m.	4.8
26	5:21 a.m.	4.3	6:19 p.m.	5.5
27	6:26 a.m.	4.4	6:54 p.m.	6.0
28	7:23 a.m.	4.4	7:30 p.m.	6.4
29	8:27 a.m.	4.3	8:07 p.m.	6.6
30	9:18 a.m.	3.9	8:44 p.m.	6.7
31	10:09 a.m.	3.9	9:23 p.m.	6.5

SUN AND MOON

Day	Sunrise	Sunset	Moonrise	Moonset
20	4:48 a.m.	6:51 p.m.	10:48 p.m.	7:54 a.m.
21	4:47 a.m.	6:52 p.m.	11:37 p.m.	8:53 a.m.
22	4:46 a.m.	6:53 p.m.	....	9:56 a.m.
23	4:46 a.m.	6:53 p.m.	0:21 a.m.	11:02 a.m.
24	4:45 a.m.	6:54 p.m.	1:00 a.m.	12:09 p.m.
25	4:45 a.m.	6:55 p.m.	1:38 a.m.	1:16 p.m.
26	4:44 a.m.	6:56 p.m.	2:13 a.m.	2:25 p.m.
27	4:43 a.m.	6:57 p.m.	2:46 a.m.	3:34 p.m.
28	4:43 a.m.	6:57 p.m.	3:21 a.m.	4:43 p.m.
29	4:43 a.m.	6:58 p.m.	3:58 a.m.	5:54 p.m.
30	4:42 a.m.	6:58 p.m.	4:41 a.m.	7:04 p.m.
31	4:42 a.m.	6:59 p.m.	5:27 a.m.	8:11 p.m.

ARRIVALS AND CLEARANCES AT WORLD'S PORTS

SAN FRANCISCO, May 19. (AP)—Arrived: Helen P. Drew, 1:40 a.m., Greenwood; F. H. Hillman, 3:30 a.m., Seattle; West Henshaw, 5:40 a.m., New Plymouth; Henry S. Grove, 5:30 a.m., Baltimore; Pasadena, 7:30 a.m., Albion; Deroche, 7:30 a.m. Los Angeles; Culburra, 9:15 a.m., Los Angeles; Admiral Peary, 9:05 a.m., Port Angeles; Santos, 12:45 p.m., Gothenburg; Ventura, 12:50 p.m., Sydney; Diana Dollar, 3:55 p.m., Philadelphia.

Departed: Condor, 12:55 a.m., Puget Sound; Sea Lion, 4:30 a.m., Point Gorda; Frank D. Stout, 12:55 p.m. Rockport; Elizabeth, 4 p.m., Crescent City; Borga, 5 p.m., Oslo; Helen P. Drew, 5:20 p.m., Greenwood.

SEATTLE, May 19.—Arrived: La Touche, 3 p.m., Buffalo, 4:30 p.m., Pacific, 3 a.m., Challamba, 4:45 a.m., Multnomah, 1:45 a.m., San Francisco; Whitney Olson, 4:45 p.m., Oleum; Jacox, 1 p.m., Tacoma; Admiral Evans, 11:45 a.m., Southeastern Alaska; Lebec, 11:15 a.m., Los Angeles.

Departed: West Nilus, 3 p.m., Multnomah, 10 p.m., Challamba, 4 p.m., Charles H. Cramp, noon, K. I. Luckenbach, 5:15 a.m., Tuscaloosa City, 4:30 a.m., Cora, 4:30 a.m., Tacoma; Lubrico, 3 p.m., Eldorado, 4:30 a.m., San Francisco; Admiral Rogers, 10 a.m., Southeastern Alaska; Merul, 11:45 a.m., British Columbia; S. A. Perkins, 18th, Anacortes.

PORTLAND, May 19.—Arrived: Radiant, 4:30 a.m., San Francisco; West O'Rowa, 5:15 p.m., Dairen and way.

Departed: Admiral Sebree, 9:45 a.m., San Francisco; motorship Brandanger, 4 p.m., Buenos Aires and way; El Segundo, 5 p.m., San Francisco; Edna Christenson, 12:30 p.m., Buena Ventura; Siskiyou, 4 p.m., San Francisco; Willamette, 5 p.m., San Francisco; Yellowstone, 7 p.m., San Francisco.

TACOMA, May 19.—Arrived: Mukilteo, San Francisco, 1:35 a.m.; K. I. Luckenbach, Mobile, 7:30 a.m.; Cora, Seattle, 7:30 a.m.; Tuscaloosa City, down-Sound, 7:30 a.m.; Northwestern Miller, London, 3:30 a.m.; Annie Christenson, San Francisco, 5:30 a.m.; motorship Contra Costa, Point Wells, noon; Charles H. Cramp, Baltimore, 3 p.m.

Departed: Dorothy Wintermote, Los Angeles, during night; Benreoch, Olympia, during night; Annie Christenson, Seattle, 5 p.m.; Tuscaloosa City, Portland, 5:30 p.m.; W. R. Chamberlain, Jr., Los Angeles, 6 p.m.

SAN DIEGO, May 19.—Arrived: La Purisima, Los Angeles, 12:20 a.m.; Anne Hanify, Grays Harbor, 12:10 a.m.; Viking, Tacoma, 6:30 a.m.; Prentiss, Albion, 4:30 a.m.; Yale, San Francisco, Los Angeles, 8 p.m.

Departed: Harvard, 9 a.m., San Francisco; Corrales, 7 p.m., Portland; Anne Hanify, 1 p.m., Grays Harbor; Viking, 5 p.m., Tacoma; Prentiss, 6 p.m., Albion.

ASTORIA (Or.) May 19.—Arrived: Taigen Maru, 11:30 a.m., Muroran; Martha Buehner, 2:30 p.m., San Francisco, via Coos Bay.

Departed: Deblay, 1 a.m., San Francisco and Los Angeles; Vermont, 4:30 a.m., Bordeaux and way, via Puget Sound.

KETCHIKAN (Alaska) May 19.—Departed: Alaska, 4:30 a.m., southbound.

JUNEAU (Alaska) May 19.—Departed: Queen, 18th, southbound.

VANCOUVER (B. C.) May 19.—Arrived: Tyndareus, noon, Hongkong.

Departed: Northwestern Miller, 18th, United Kingdom; Westland Montana, 18th, Orient.

VICTORIA (B. C.) May 19.—Arrived: Brockdale, 6:15 a.m., San Francisco.

Departed: Chris Moeller, 6:30 a.m., Vancouver.

PORT ANGELES (Wash.) May 19.—Departed: Point Bonita, 10 p.m., Anacortes; Fort Armstrong, 18th, San Francisco; Richmond, 18th, Los Angeles.

ABERDEEN (Wash.) May 19.—Arrived: Grays Harbor, 18th, San Diego; Nankoh Maru, 18th, Orient; Missoula, 18th, Barbara C., 18th, Los Angeles.

Departed: Shasta, 18th, San Francisco; Esther Johnson, 18th, Daisy Putnam, 18th, Los Angeles.

PANAMA CANAL, May 19.—Passed, bound east: Robert Luckenbach, San Francisco for New York; Maysbashi Maru, San Francisco for New York; Resolute, San Francisco for New York; Virginian, Los Angeles for New York.

Passed, bound west: Arlo, New York for Los Angeles; Hawaiian, New York for Los Angeles; San Felix, Thames Haven for Los Angeles.

CRISTOBAL, May 19.—Departed: Salina, San Francisco.

RADIO REPORT

[BY RADIO CORPORATION OF AMERICA]

The Radio Corporation of America in co-operation with the United States Health Service and the Seamen's Institute will receive requests through the KSE station at Los Angeles Harbor for medical and surgical services for ships at sea.

WILMINGTON STATION

Noon, May 18

SWIFT ARROW, Balboa for Los Angeles, 1235 miles south of Los Angeles.
EDGAR BOWLING, Balboa for Aberdeen, 1340 miles north of Balboa.
STEEL WORKER, Balboa for Los Angeles, 1462 miles north of Balboa.
WEST CAPE, bound Los Angeles, 1720 miles south of Los Angeles.
DOCHET, bound Los Angeles, 1656 miles south of Los Angeles.
SAN NAZARIO, Los Angeles for Balboa, 1303 miles south of Los Angeles.
LENA LUCKENBACH, Los Angeles for Balboa, 1659 miles south of Los Angeles.
SYLVAN ARROW, Los Angeles for Balboa, 1210 miles north of Balboa.
W. L. STEED, Los Angeles for Balboa, 1264 miles north of Balboa.
ROBERT W. STEWART, Los Angeles for Balboa, 1140 miles north of Balboa.
ALADDIN, Los Angeles for Balboa, 1939 miles north of Balboa.
CHARLES G. BLACK, Los Angeles for Balboa, 1600 miles north of Balboa.
WILLKENO, Balboa for San Diego, 885 miles south of San Diego.
VOLUNTEER, Balboa for Los Angeles, 1036 miles south of Los Angeles.
JOHN D. ARCHBOLD, Los Angeles for Balboa, 1049 miles south of Los Angeles.
WATERTOWN, Balboa for San Francisco, 1000 miles south of Los Angeles.
HAROLD WALKER, Balboa for Los Angeles, 1205 miles south of Los Angeles.
HARRY LUCKENBACH, Los Angeles for Balboa, 1166 miles south of Los Angeles.

8 p.m., May 18

WILLZIPO, San Francisco for Balboa, 811 miles south of San Francisco.
DICTO, Santa Rosalia for Los Angeles, 90 miles south of Los Angeles.
VICTORIA MARU, Balboa for Los Angeles, 303 miles south of Los Angeles.
SELMA CITY, Balboa for Kahului, 1965 miles northwest of Balboa.
MARY D., Los Angeles for Balboa, 308 miles south of Los Angeles.
CITY OF PANAMA, Los Angeles for Mazatlan, 588 miles south of Los Angeles.
KOMMANDOEREN, Magdalena Bay for Los Angeles, 50 miles south of Los Angeles.

Noon, May 19

BALDHILL, Los Angeles for Norfolk, 464 miles south of Los Angeles.
SURICO, Balboa for Los Angeles, 303 miles south of Los Angeles.
WALTER A. LUCKENBACH, Balboa for Los Angeles, 427 miles south of Los Angeles.
GEORGE ALLEN, Los Angeles for Balboa, 255 miles south of Los Angeles.
SUHOLCO, Los Angeles for Balboa, 208 miles south of Los Angeles.
CAPTO, Barrydock for Los Angeles, 185 miles south of Los Angeles.
WITRAM, Balboa for Los Angeles, 450 miles south of Los Angeles.
FRANKLIN K. LANE, Balboa for Los Angeles, 533 miles south of Los Angeles.
WILLKENO, Balboa for San Diego, 636 miles south of San Diego.
CENTAURUS, Balboa for Los Angeles, 907 miles south of Los Angeles.
WALTER JENNINGS, Los Angeles for Balboa, 602 miles south of Los Angeles.

8 p.m., May 19

SOCONY, towing Barge 88, Los Angeles for Portland, 542 miles south of Portland.
CAPT. A. F. LUCAS, Guaymas for Los Angeles, 275 miles south of Los Angeles.
RICHFIELD, San Francisco for Los Angeles, 130 miles north of Los Angeles.
ORIOLE, Los Angeles for Balboa, 10 miles south of Los Angeles.
ORIENT, Los Angeles for San Francisco, 74 miles north of Los Angeles.
MARY D., Los Angeles for Balboa, 731 miles south of Los Angeles.
SAN PEDRO, Los Angeles for Seattle, 20 miles north of Los Angeles.

SAN FRANCISCO STATION

8 p.m., May 18

TAHCHEE, Shanghai for Los Angeles, 3815 miles from Los Angeles.
MANCHURIA, Los Angeles for Balboa, 731 miles from Los Angeles.
HALO, Los Angeles for Balboa, 1918 miles from Los Angeles.
BOLIVAR, Manzanillo for San Francisco, 940 miles from Manzanillo.
BEARPORT, Hongkong for San Francisco, 1000 miles from San Francisco.
WEST SEQUANA, San Francisco for Yokohama, 1410 miles from San Francisco.
BROAD ARROW, Hongkong for Los Angeles, 2452 miles from Los Angeles.
CAMBRAI, San Francisco for Honolulu, 1950 miles from San Francisco.
WILHELMINA, Honolulu for San Francisco, 1950 miles from San Francisco.
J. C. FITZSIMMONS, Longview for Los Angeles, 843 miles from Los Angeles.
EASTERN KNIGHT, San Francisco for Portland, 310 miles from Columbia River.
ODENWALD, San Francisco for Portland, Lat. 39.40 N., Long. 124.15 W., at noon.
SIDNEY M. HAUPTMAN, San Francisco for Portland, 338 miles from Columbia River.
FORT ARMSTRONG, San Francisco for Port Angeles, 15 miles from Port Angeles.
NORTHWESTERN MILLER, Vancouver for Tacoma, left 7 p.m.
JANE NETTLETON, Everett for San Francisco, 610 miles from San Francisco.
CHALLENGER, Shanghai for Everett, 180 miles from Cape Flattery.
CANADIAN OBSERVER, Ocean Falls for Los Angeles, 1146 miles from Los Angeles.
TYNDAREUS, Yokohama for Victoria, 90 miles from Victoria.
ALAMEDA, Ketchikan for Seattle, 605 miles from Seattle.
LAKINA, Ketchikan for Seattle, 58 miles from Ketchikan.
ROCHELIE, Vancouver for Point Alice, off Cape Scott.
TAIGEN MARU, due Astoria at 8 a.m.
SHIDZUOKA MARU, Yokohama for Victoria, 4902 miles from Victoria.
IHIN MARU, Japan for Vancouver, 1175 miles from Vancouver.
PRESIDENT GRANT, Yokohama for Honolulu, 2561 miles from Honolulu.
YANKEE ARROW, Hongkong for San Francisco, 3459 miles from San Francisco.
PRESIDENT JACKSON, San Francisco for Honolulu, 508 miles from Honolulu.
EMPIRE ARROW, Hongkong for Los Angeles, 1354 miles from Los Angeles.
MONTREAL MARU, Yokohama for Seattle, 469 miles from Seattle.
MARY D., Los Angeles for New York, 508 miles from Los Angeles.
KVICHAK, San Francisco for Orient, 178 miles from Unimak Pass.
STAR OF LAPLAND, Blaine for Bristol Bay, 160 miles from Kvichak.
BERING, San Francisco for Naknek, 100 miles from Naknek.
STAR OF ZEALAND, San Francisco for Nushagak, 183 miles from Nushagak.
ARCTIC, San Francisco for Bristol Bay, 829 miles from Scotchcap.
SCOTTSBURG, Manila for Los Angeles, 2644 miles from Los Angeles.
WATERTOWN, Balboa for San Francisco, 1000 miles from Los Angeles.
ALADDIN, Balboa for Los Angeles, 1939 miles from Los Angeles.
VOLUNTEER, New York for Los Angeles, 1036 miles from Los Angeles.
PRESIDENT McKINLEY, Honolulu for San Francisco, 1490 miles from San Francisco.
INVINCIBLE, Los Angeles for Kobe, 580 miles west of Point Concepcion.
HAURAKI, Union Bay for San Francisco, 221 miles from San Francisco.
SUMANCO, San Francisco for Coos Bay, 350 miles from San Francisco.

8 p.m., May 19

WEST NIVARIA, Los Angeles for Auckland, 1225 miles from Los Angeles.
EMPIRE ARROW, Hongkong for Los Angeles, 992 miles from Los Angeles.
PRESIDENT McKINLEY, Honolulu for San Francisco, 1195 miles from San Francisco.
COVENA, Salavarry for San Francisco, 136 miles from San Francisco.
DILWORTH, Los Angeles for Seattle, 27 miles from Los Angeles.
RICHMOND, Port Angeles for Richmond, 443 miles from Richmond.
MAKIKI, Orient for San Francisco, 380 miles from San Francisco.
H. T. HARPER, Melbourne for San Francisco, 184 miles from San Francisco.
LOS ALAMOS, Los Angeles for Seattle, 133 miles from Los Angeles.
R. J. HANNA, Richmond for Honolulu, 1425 miles from Honolulu.
K. R. KINGSBURY, Los Angeles for Richmond, 270 miles from Richmond.
J. A. MOFFETT, San Jose for San Francisco, 35 miles from San Francisco.
MARGARET DOLLAR, Seattle for San Francisco, 110 miles from San Francisco.
CHARLIE WATSON, Richmond for Eureka, standing by steamship INDIANA HARBOR, 45 miles from Eureka.
Tug SEA LION, San Francisco for assistance Indian Harbor, 140 miles from San Francisco.
MANOA, San Francisco for Honolulu, 396 miles from San Francisco.
CONDOR, San Francisco for Tacoma, 75 miles from San Francisco.

[BY FEDERAL TELEGRAPH COMPANY]

The Federal Telegraph Company, in co-operation with the Los Angeles Receiving Hospital staff, will receive requests for medical and surgical services from ships' crews from vessels at sea through KOK station at Los Angeles, without charge.

LOS ANGELES STATION

Noon, May 18

ROBIN GOODFELLOW, Los Angeles for Balboa, 1160 miles northwest of Balboa.
MANCHURIA, Los Angeles for New York, 751 miles south of Los Angeles.
WATERTOWN, New York for Los Angeles, 1000 miles south of Los Angeles.

8 p.m., May 18

LAUREL, Jacksonville for Los Angeles, 274 miles south of Los Angeles.
LOCH MONAR, Los Angeles for Balboa, 170 miles south of Los Angeles.
POINT REYES, Los Angeles for Balboa, 489 miles south of Los Angeles.
WEST NIVARIA, Los Angeles for Auckland, 983 miles southwest of Los Angeles.
UTACARBON, Port San Luis for Cristobal, 2014 miles north of Cristobal.
SOLANA, San Francisco for New York, 1955 miles north of Balboa.
MONGOLIA, New York for San Diego, 878 miles south of San Diego.
BETTERTON, Los Angeles for New York, 1084 miles south of Los Angeles.
HALO, Los Angeles for Balboa, 1918 miles south of Los Angeles.
BOLIVAR, Manzanillo for San Francisco, 340 miles south of Manzanillo.
MARY WEEMS, New York for San Francisco, 912 miles south of San Francisco.
ESTHER WEEMS, New York for San Francisco, 850 miles south of San Francisco.
SANTA INEZ, Brookings for Guaymas, 1130 miles south of Brookings.
FERNCLIFF, Balboa for Los Angeles, 420 miles southeast of Los Angeles.
CHAS. R. McCORMICK, Los Angeles for New York, 1682 miles south of Los Angeles.
PETER KERR, Los Angeles for New York, 1645 miles south of Los Angeles.
NOTRE DAME DE FOURVIERE, Los Angeles for Champerico, 1652 miles south of Los Angeles.
PRESIDENT VAN BUREN, Havana for Colon, 432 miles northeast of Colon.
TEJON, Los Angeles for Balboa, 1049 miles south of Los Angeles.
SVEAJARL, Arica for Los Angeles, 430 miles south of Los Angeles at 4 a.m., 19th.

Noon, May 19

WATERTOWN, Balboa for Los Angeles, 750 miles south of Los Angeles.
HAGAN, Honolulu for Los Angeles, 373 miles west of Los Angeles.

8 p.m., May 19

DOROTHY ALEXANDER, Los Angeles for San Francisco, 240 miles south of San Francisco.
SVEAJARL, Arica for San Francisco, 340 miles south of Los Angeles.
MARY WEEMS, Balboa for San Francisco, 680 miles south of San Francisco.
ESTHER WEEMS, Balboa for San Francisco, 685 miles south of San Francisco.
LAKE FRANCES, Los Angeles for Manzanillo, 782 miles north of Manzanillo.
ROSE CITY, Los Angeles for San Francisco, 38 miles north of Los Angeles.
WEST CALERA, San Francisco for Los Angeles, 90 miles north of Los Angeles.
LA BREA, Los Angeles for Philadelphia, 2900 miles north of Balboa.
GLYMONT, Los Angeles for San Francisco, 18 miles north of Los Angeles.
H. F. McCORMICK, San Diego for Los Angeles, 15 miles north of San Diego.
TULSAGAS, Los Angeles for Monterey, 112 miles north of Los Angeles.
MONTANA, Port Alberni for New York, 1403 miles south of Cape Beale.
RIGI, Los Angeles for Grays Harbor, 213 miles north of Los Angeles.
HANLEY, Los Angeles for San Francisco, 35 miles north of Los Angeles.

SAN FRANCISCO STATION

8 p.m., May 18

VICTORIA, Seattle for Naknek, 163 miles from Naknek.
COSTA RICA at Nusagak.
BERING, San Francisco for Naknek, 1000 miles from Naknek.
ODUNA, Unalaska for Naknek, 93 miles from Naknek.
MENON, Astoria for Nushagak, 82 miles from Nshagak.
PRESIDENT PIERCE, Seattle for Yokohama, 946 miles from Yokohama.
FRANK C. DRUM, Port Costa for Honolulu, 1967 miles from Port Costa.
CALAWAII, Hilo for Honolulu, left Hilo 5 p.m.
MULA, Mukilteo for Hilo, 1672 miles from San Francisco.
MAUNALEI, San Francisco for Honolulu, 1367 miles from San Francisco.
SONOMA, San Francisco for Sydney, left Honolulu, 2:30 p.m.
CADARETTA, Los Angeles for San Francisco, 185 miles from San Francisco.
STOCKTON, Los Angeles for Yokohama, 320 miles from Los Angeles.
VENTURA, Sydney for San Francisco, 221 miles from San Francisco.
HALO, Los Angeles for Balboa, 1467 miles from Los Angeles.
HALSEY, Balboa for Los Angeles, 379 miles from Los Angeles.
PACIFIC SPRUCE, Los Angeles for Balboa, 1661 miles from Los Angeles.

8 p.m., May 19

WEST PROSPECT, San Francisco for Los Angeles, left San Francisco, 7 p.m.
SHASTA, Aberdeen for Los Angeles, 723 miles from Los Angeles.
MERICOS H. WHITTIER, San Francisco for Seattle, 302 miles from Seattle.
FRANK D. STOUT, San Francisco for Rockport, 44 miles from San Francisco.
TULSAGAS, Los Angeles for Monterey, 112 miles from Los Angeles.
LUBRICO, Seattle for Los Angeles, 1098 miles from Los Angeles.
HORACE X. BAXTER, Long Beach for San Francisco, 30 miles from San Francisco.
SKAGWAY, Los Angeles for Seattle, 497 miles from Cape Arago.
WAHKEENA, Los Angeles for San Francisco, 170 miles from San Francisco.
SILVERADO, Los Angeles for San Francisco, 135 miles from San Francisco.
ERNEST H. MEYER, Los Angeles for Columbia River, 161 miles from Los Angeles.
OLEUM, Port San Luis for Oleum, 90 miles from Oleum.
CANADIAN COASTER, Los Angeles for San Francisco, 40 miles from San Francisco.
DOROTHY ALEXANDER, Los Angeles for San Francisco, 240 miles from San Francisco.
WARWICK, Los Angeles for Oleum, 88 miles from Oleum.
ADMIRAL FISKE, Los Angeles for San Francisco, 16 miles from San Francisco.

PORTLAND STATION

Noon, May 19

HAKUTATSU MARU, Yokohama for Portland, 320 miles from Columbia River.
MOERDYK, Seattle for Portland, off Cape Flattery.
MONTREAL MARU, Yokohama for Seattle, 346 miles west of Seattle.
ODENWALD, San Francisco for William Head, 350 miles southwest of Portland.
CUZCO, Seattle for San Francisco, 650 miles north of San Francisco.

8 p.m., May 19

J. C. FITZSIMMONS, Longview for Los Angeles, 634 miles north of Los Angeles.
SAGADHOC, Everett for Los Angeles, 133 miles south of Tatoosh.
RUTH ALEXANDER, San Francisco for Victoria, 75 miles south of Victoria.
JANE NETTLETON, Everett for San Francisco, 434 miles north of San Francisco.
SHASTA, Grays Harbor for Los Angeles, 728 miles north of Los Angeles.
FORT ARMSTRONG, Port Angeles for San Francisco, 206 miles south of Port Angeles.
MERICOS H. WHITTIER, Seattle for San Francisco, 362 miles south of Seattle.
CASCADE, San Francisco for Anacortes, 355 miles south of Anacortes.
RICHMOND, Port Angeles for Richmond, 443 miles north of Richmond.
SIDNEY M. HAUPTMAN, San Francisco for Portland, 98 miles south of Columbia River.
EASTERN KNIGHT, San Francisco for Portland, 110 miles south of Columbia River.
BROOKINGS, Coos Bay for Los Angeles, 45 miles south of Coos Bay.
DOROTHY WINTERMOTE, Tacoma for Los Angeles, 935 miles north of Los Angeles.
DERBLAY, Portland for San Francisco, 300 miles north of San Francisco.
WILLAMETTE, St. Helens for San Francisco, 15 miles west of St. Helens.
ADMIRAL SEBREE, Portland for San Francisco, 544 miles north of San Francisco.
GEISHA, Seattle for Guayaquil, 170 miles south of Tatoosh.
SISKIYOU, Prescott for Los Angeles, 905 miles north of Los Angeles.

News of Ships and Sailings at Pacific Ports

SAN FRANCISCO, May 19. (AP)—The sister ships Esther Weems and Mary Weems, purchased by the Pacific Steamship Company from the Baltimore and Carolina Steamship Company for the Portland-San Francisco-Los Angeles and San Diego service, are scheduled to arrive here early Sunday. Immediately upon arrival, Hugh Britton, general passenger agent of the Admiral Line, announced that the two vessels will be christened the Admiral Peoples and Admiral Benson. Capt. James Brennan, operating manager of the Admiral Line, arrived here today from Seattle to receive the vessels and assist in the christening. The ships are modern oil-burners of 5000 tons deadweight and are both 312 feet long.

Hugh Britton, general passenger agent of the Admiral Line, announced here today that the speedy liner H. F. Alexander will resume the coastwise service of the company on the 24th inst., sailing from Seattle on that date. She will be in command of Capt. George Zeh and thereafter will operate on her regular schedule.

The Oceanic liner Ventura, with 175 passengers, arrived here today from Sydney, Australia, and other South Sea ports. Among her passengers were the 16-year-old daughter, Ruve, of Robert Compton, "King's Counsellor" of Suva, Fiji, and R. Marsden, a professional jockey, who rode the winner of the "Sydney Cup."

SEATTLE, May 19. (AP)—Wrangell Narrows, on the "inside passage" to Alaska, will be closed to commercial vessels at midnight tonight for at least a year. While the Narrows are closed, the channel will be widened and deepened by the Federal Rivers and Harbors Department to permit twenty-four hour a day navigation. Closing of the Narrows will necessitate an eighty-eight mile detour by Alaskan vessels, both north and southbound. Pending completion of the work in the Narrows, the liner Alameda will be the only one of its vessels to call at Petersburg, the Alaska Steamship Company announced.

The American-Hawaiian Steamship Company's freighter Mexican is due here Saturday to lift 700 tons of Washington grown wool for New York.

With 300 tons of general cargo, the steamer Grootendyk of the joint service of the Royal Mail Steam Packet Company and Holland-America Line is due here Monday from Rotterdam, via Vancouver.

TACOMA, May 19. (AP)—From the Gulf of Mexico, the G. I. Luckenbach arrived here this morning and discharged general freight. The ship took aboard lumber, canned goods and general cargo today and is to finish tomorrow with lumber before clearing for east coast ports.

The Argonaut liner Charles H. Cramp arrived from down Sound with general cargo from the North Atlantic for discharge.

Returning for further local loading, the Grace steamer Cora was in port this morning from down Sound. The Cora will take lumber and flour before clearing for the west coast of South America.

The Isthmian liner Tuscaloosa City returned this morning from Vancouver and loaded canned goods, plywood and doors for the United Kingdom.

PORTLAND, May 19. (AP)—Charter of the British steamer Shipes to load new crop wheat at Portland in September was announced here today. Rate was given as 35s. The vessel was taken by Heatley & Co., represented locally by I. C. Stanford. It will be the first to come for this concern.

Direct from North China and Japanese ports, the steamer West Orowa docked here tonight. The vessel is operated in the Oregon-Oriental Line service of the Shipping Board.

More than 1000 bales of hemp, which came in from the Philippines over Oregon-Oriental Line, is being taken aboard the American-Hawaiian steamer Dakotan at Portland for New York and Boston delivery. The Dakotan will leave Portland tomorrow.

LOS ANGELES ARRIVALS AND DEPARTURES

ARRIVED, THURSDAY, MAY 19

Ship—	Time	From	Cargo	Captain	Operator
ARKANSAS, steamer (German)	1:50 a.m.	Havre	General	Grefler	French Line
ADMIRAL SCHLEY, steamer	3:50 a.m.	Portland	Passengers	Borg	Pacific S.S. Co.
BERING, steamer (Norwegian)	5:40 a.m.	Magdalena Bay	Whaler		Vega Whaling Co.
OMEO, steamer (Norwegian)	5:45 a.m.	Magdalena Bay	Whaler		Vega Whaling Co.
KOMMONDOREN II, steamer (Norwegian)	6:00 a.m.	Magdalena Bay	Whaler	Paust	Vega Whaling Co.
WEST CAJOOT, steamer	6:05 a.m.	San Francisco	General	Thorsen	Swayne & Hoyt, Inc.
HUMBOLDT, steamer	6:10 a.m.	San Francisco	Passengers	Baughman	L. A. & S. F. Nav. Co.
KOREA MARU, steamer (Japanese)	6:55 a.m.	San Francisco	Passengers	Kurihara	Nippon Yusen Kaisha
PALOMAR and barge	7:05 a.m.	San Diego	Ballast	Munice	Star & Crescent Trans. Co.
MINA BREA, tanker (British)	7:20 a.m.	Ioco	Ballast	Brown	Imperial Oil Co.
OLYMPIC, tanker	7:35 a.m.	Seattle	Ballast	Anderson	Olympic S.S. Co.
DICTO, steamer (Norwegian)	8:60 a.m.	Newport News	General	Marcussen	Canadian Trans. Co.
YALE, steamer	10:15 a.m.	San Francisco	Passengers	Johnson	Los Angeles S.S. Co.
HARVARD, steamer	1:45 p.m.	San Diego	Passengers	Magee	Los Angeles S.S. Co.
EMMA ALEXANDER, steamer	2:35 p.m.	Seattle	Passengers	Zeh	Pacific S.S. Co.
AVALON, steamer	5:05 p.m.	Avalon	Passengers	Mussetter	Wilmington Trans. Co.
VICTORIA MARU, steamer (Japanese)	10:00 p.m.	Galveston	General	Shobayashi	K. Line
MONTEBELLO, tanker	9:00 p.m.	Port San Luis	Oil	Plath	Union Oil Co.
ANNE HANIFY, steamer	10:30 p.m.	San Diego	Lumber	Zaddart	J. R. Hanify, Inc.

SAILED, THURSDAY, MAY 19

Ship—	Time	For	Cargo	Captain	Operator
TULSAGAS, tanker	7:30 a.m.	Monterey	Oil	Gadeberg	Associated Oil Co.
K. R. KINGSBURY, tanker	9:40 a.m.	Richmond	Oil	Thomsen	Standard Oil Co.
AVALON, steamer	10:30 a.m.	Avalon	Passengers	Mussetter	Wilmington Trans. Co.
FLORENCE LUCKENBACH, steamer	2:15 p.m.	San Francisco	General	Jorgensen	Luckenbach Line
YALE, steamer	3:25 p.m.	San Diego	Passengers	Johnson	Los Angeles S.S. Co.
HARVARD, steamer	4:25 p.m.	San Francisco	Passengers	Magee	Los Angeles S.S. Co.
ADMIRAL SCHLEY, steamer	8:35 p.m.	San Diego	Passengers	Borg	Pacific S.S. Co.
DOROTHY ALEXANDER, steamer	11:50 a.m.	Seattle	Passengers	Zeh	Pacific S.S. Co.
ORIENT, steamer	11:50 a.m.	San Francisco	General	Campbell	Quaker Line
DILWORTH, tanker	3:25 p.m.	Seattle	Oil	Hogstrom	Struthers & Barry, Inc.
HUMBOLDT, steamer	8:25 p.m.	San Francisco	Passengers	Baughman	L. A. & S. F. Nav. Co.
ROSE CITY, steamer	5:50 p.m.	Portland	Passengers	Westerberg	McCormick S.S. Co.
GLYMONT, steamer	6:20 p.m.	Seattle	Passengers	Stangeland	Nelson S.S. Co.
DICTO, steamer (Norwegian)	6:00 p.m.	British Columbia	General	Marcussen	Canadian Trans. Co.
HANLEY, steamer	5:30 p.m.	San Francisco	General	Brinker	Isthmian Line
ORIOLE, steamer	7:25 p.m.	Philadelphia	General	Atkins	Quaker Line
STEEL TRADER, steamer	9:30 p.m.	Yokohama	General	Davies	Isthmian Line
LA BREA, tanker	8:45 p.m.	Philadelphia	Oil	Collier	Union Oil Co.
OLYMPIC, tanker	10:00 p.m.	Seattle	Oil	Anderson	Olympic S.S. Co.
SAMOA, steamer	7:00 p.m.	San Diego	Lumber	Olson	Hammond Lbr. Co.
SAN PEDRO, steamer	4:25 p.m.	Puget Sound	Ballast	Ong	Hammond Lbr. Co.
WILMINGTON, steamer	3:35 p.m.	Ventura	Ballast	Hansen	Nelson S.S. Co.
WELLESLEY, steamer	10:30 p.m.	Eureka	Ballast	Olson	J. R. Hanify, Inc.

Movements between 9 p.m. and midnight from operators' advices and radio reports.

DUE TO ARRIVE AND SAIL TODAY

VESSELS DUE TO ARRIVE, FRIDAY, MAY 20

Ship—	Berth.	District.	From	Cargo.	Operator.
YALE, steamer	155	Wilmington	San Diego	Passengers	Los Angeles S.S. Co.
NOME CITY, steamer	160	Wilmington	San Francisco	Passengers	Nelson S.S. Co.
ADMIRAL SCHLEY, steamer	154	Wilmington	San Diego	Passengers	Pacific S.S. Co.
SINALOA, steamer (Mexican)	Anc.	Anchorage	San Francisco	Passengers	Mexican States Line
AVALON, steamer	185	Wilmington	Avalon	Passengers	Wilmington Trans. Co.
WEST CALERA, steamer	230	Terminal Island	San Francisco	General	Swayne & Hoyt, Inc.
FERNCLIFF, motorship (Norwegian)	Anc.	Anchorage	Galveston	General	Fernley & Egar
SURICO, steamer	188	Wilmington	New Orleans	General	Transmarine Line
WEST PROSPECT, steamer	230	Terminal Island	San Francisco	General	Swayne & Hoyt, Inc.
LAUREL, steamer	157	Wilmington	Jacksonville	General	Arrow Line
CAPTO, steamer (Norwegian)	Anc.	Anchorage	Barry	General	Canadian Trans. Co.
WALTER A. LUCKENBACH, steamer	232	Terminal Island	New York	General	Luckenbach Line
CAPT. A. F. LUCAS, steamer	Anc.	Anchorage	Guaymas	Ballast	Standard Oil Co.
HAGAN, tanker	71	Outer Harbor	Honolulu	Ballast	Swayne & Hoyt, Inc.
HALSEY, tanker	97	San Pedro	Baltimore	Ballast	C. D. Mallory & Co.
DISTRICT OF COLUMBIA, tanker	98	San Pedro	Richmond	Ballast	Standard Oil Co.
LA PURISIMA, tanker	150	Wilmington	San Diego	Ballast	Union Oil Co.
RICHFIELD, tanker	L.B.	Long Beach	Oakland	Ballast	Richfield Oil Co.
DAISY GRAY, steamer	L.B.	Long Beach	Tacoma	Lumber	Freeman S.S. Co.
HAMLIN F. McCORMICK, steamer	195	East Basin	San Diego	Lumber	McCormick S.S. Co.
CORRALES, steamer	198	East Basin	San Diego	Lumber	Pillsbury & Curtiss
VIKING, steamer	224	Terminal Island	San Diego	Lumber	George E. Billings

VESSELS DUE TO DEPART, FRIDAY, MAY 20

Ship—	Berth.	District.	For	Cargo.	Operator.
YALE, steamer	155	Wilmington	San Francisco	Passengers	Los Angeles S.S. Co.
KOREA MARU, steamer (Japanese)	230	Terminal Island	Orient, via S. F.	Passengers	Nippon Yusen Kaisha
SINALOA, steamer (Mexican)	Anc.	Anchorage	Salina Cruz	Passengers	Mexican States Line
EMMA ALEXANDER, steamer	153	Wilmington	San Diego	Passengers	Pacific S.S. Co.
AVALON, steamer	185	Wilmington	Avalon	Passengers	Wilmington Trans. Co.
VICTORIA MARU, steamer (Japanese)	Anc.	Anchorage	Yokohama	General	K. Line
MONTEBELLO, steamer	150	Wilmington	Philadelphia	Oil	Union Oil Co.
CAPT. A. F. LUCAS, tanker	Anc.	Anchorage	El Segundo	Ballast	Standard Oil Co.
LA PURISIMA, tanker	150	Wilmington	Seattle	Oil	Union Oil Co.
ARKANSAS, steamer (French)	230	Terminal Island	San Francisco	General	French Line
REGULUS, steamer (Norwegian)	241	Terminal Island	Columbia River	General	Latin-American Line
STANLEY DOLLAR, steamer	181	Wilmington	San Francisco	General	Dollar Line
MINA BREA, tanker (British)	159	Wilmington	Ioco	Oil	Imperial Oil Co.
SAN UBALDO, tanker (British)	167	Wilmington	Lizard F. O.	Oil	Anglo-Mexican Pet. Corp.
ASTORIA, steamer	224	Terminal Island	Grays Harbor	Ballast	Hammond Lumber Co.
CLAREMONT, steamer	38	Outer Harbor	Vancouver	Ballast	Hart-Wood Lumber Co.
KATHERINE DONOVAN, steamer	38	Outer Harbor	Grays Harbor	Ballast	Donovan Lumber Co.

TRANS-PACIFIC MAIL

Following schedule of mailing is provided by the Los Angeles postoffice:

May 21, from Los Angeles. Mail for Honolulu.
May 21, from Los Angeles. Mail for Sydney and Brisbane.
May 21, from Los Angeles. Mail for Canal Zone.
May 21, from San Francisco. Mail for Honolulu, Kobe, Shanghai, Hongkong, Manila and Singapore.
May 22, from San Francisco. Mail for Massacar, Soerabaya, etc.
May 22, from Portland. Mail for Yokohama, Kobe, Shanghai, Hongkong and Manila; Tsing-Tau, Taku Bar and Darien.
May 23, from Seattle. Mail for Yokohama, Kobe, Moji and Shanghai.

For connection at Seattle, mail must leave Los Angeles the third day prior to date of sailing not later than 7:30 p.m.

To connect at San Pedro for the Hawaiian Islands every other Saturday, mail leaves Los Angeles at 8:30 a.m. on Saturday.

Note—To connect at San Francisco mail must leave Los Angeles on Sunday made not later than 5:30 p.m. the day prior to date of sailing.

NAVAL ORDERS

WASHINGTON, May 19. (Exclusive)—Marine Corps orders:

Maj. F. B. Garrett to Newport, R. I.
Capt. M. B. Curtis to Asiatic station.
Second Lieutenant R. G. Hunt to U.S.S. New Mexico.
Lieut.-Col. G. M. Kincade to U.S.S. California.
Lieut.-Col. R. R. Sullivan to Washington.
Lieut.-Col. F. A. Ramsey to Haiti.
Capt. A. C. Dearing to Department of Pacific.
Capt. F. Harris to Washington.
Capt. H. S. Fassett to Department of Pacific.
Capt. E. L. Pelletier to Mare Island, Cal.
Second Lieutenant L. F. Narum to Puget Sound.
Maj. S. S. Lee to Washington.
Maj. J. C. Smith to Fort Leavenworth.
First Lieutenant J. A. McShane to Department of Pacific.

Following to Nicaragua: Lieut.-Col. G. R. Sanderson, Col. R. C. Berkeley, Maj. J. A. Gray, Capts. T. Luby, G. D. Miller, M. H. Kingman, F. C. Strong, R. W. Peard, T. T. Taylor, R. M. Winter, W. P. Richards, C. A. Wynn, R. J. Archibald.

First Lieutenants G. A. Flembeck, E. A. Pollock, H. W. Kenyon, W. W. Scott, E. E. Lichtenberger, R. S. Roberts, F. D. Harbaugh, C. J. Hadermellner, A. L. Gaither, J. B. Neill, W. J. McKittrick, J. D. Smartwood; Second Lieutenants W. W. Orr, W. W. Pace, W. H. Troxell, A. H. Butler, F. M. Rizzy, J. S. E. Young, T. B. Jordon, W. H. Lee, J. C. Harmon, E. L. Thomas, F. D. Weir; Gunners J. Diskin, W. A. Buckley; Pay Clerk F. S. Parsons.

Main Channel Narrowing for Ferry Opposed

"Reports regarding the stand taken by the Wilmington Chamber of Commerce in the application for a ferry slip to extend out into the main channel at Fifth street, San Pedro, are misleading," Secretary J. W. Weightman of the chamber declared yesterday. "The chamber is opposed to the narrowing of the main channel."

Weightman declared that at a hearing on the matter various steamship companies were represented and numerous protests were made against the ferry slip on the ground it would be particularly dangerous to navigation, "as it would extend out into the main channel at a curvature in the channel, where a number of collisions have occurred."

"Wilmington," it was declared yesterday, "is not opposed to San Pedro having a ferry if it extends inland, but solely from the standpoint of navigation is opposed to the narrowing of the main channel especially at a curvature in the channel."

Southwest Rail Merger Plan of Loree Rejected

WASHINGTON, May 19. (Exclusive) L. F. Loree's southwestern rail merger proposal was rejected today by the Interstate Commerce Commission.

Acquisition of stock control of the Missouri-Kansas-Texas by the Kansas City Southern, of which Mr. Loree is chairman, and of the St. Louis Southwestern by the Missouri-Kansas-Texas, was found not to be in the public interest.

Four of the eleven members of the commission dissented: Commissioners Myer, Hall, Lewis and Woodlock.

The financial structure of the proposed Loree Southwestern system caused the denial of the applications, the commission holding that the structure presented "too small a base on which to build the financial pyramid proposed."

Move to Avert Recurrence of Julian Fiasco

SAN FRANCISCO, May 19. (Exclusive)—Acting upon the experience of the Los Angeles Stock Exchange, in the matter of Julian Petroleum, members of the San Francisco Stock Exchange today adopted a resolution changing by-laws so that in the future all corporations listing securities must set up proper stock registrars. Similar action was taken recently by the San Francisco Stock and Bond Exchange.

The resolution refers indirectly to the Julian tangle, as follows:

"The absence of a proper check, or safeguard over the transfer, or issuance, of certificates of stock has recently been a subject of much criticism, and through such practice has resulted in a large overissuance of a company's capital stock."

Val Grund Honored

Val J. Grund, vice-president and comptroller of the Citizens' National Bank and the Citizens' Trust and Savings Bank, has been elected a director of the Elks' Building Association, owning the Los Angeles Elks' Temple near Westlake Park.

WHAT'S DOING Today

Southern California Manufacturers' Exhibit, Southwest Bldg., 130 South Broadway. Daily, 9 to 5. All welcome.

Los Angeles City Club luncheon meeting and program, clubhouse, 833 South Spring street, noon.

California League of Women Voters' sixth annual convention, Hotel Figueroa, 938 South Figueroa street, all day.

California Association of Optometrists' twenty-first annual convention, Avalon, Catalina Island, all day.

Altrurian Club-Ex-Rotarians luncheon meeting, Los Angeles Athletic Club, noon.

Sigma Alpha Epsilon fraternity luncheon, Pig'n Whistle, 712 South Broadway, noon.

Free lecture on "Mysteries of Light, Color and Sound," Trinity Auditorium, evening. Manley Hall, speaker.

Lecture on "My Father, Count Leo Tolstoi, and Russia of Today," lecture room, Public Library, Fifth street and Grand avenue, 8 p.m., Count Ilya Tolstoi, speaker.

Los Angeles sector, Association of the Army of the United States, banquet meeting, City clubhouse, 833 South Spring street, 6:30 p.m. Dr. Walter Dexter will speak on the "Direction of Man," and Maj. Haynes A Kroner will discuss "China."

Phi Delta Chi annual stag banquet, Alexandria, evening.

Los Angeles Branch Council, No. 10, Widows Protective League second anniversary dinner, Hotel Rosslyn, evening.

Free lecture on "Branch Accounting," Accountants' Educational Institute, Black Building, Fourth and Hill streets, 7:30 p.m. J. A. Sende, speaker.

Alpha Chapter, Artist Students' Club, meeting and program, 2224 Fourth avenue, evening.

Friday Morning Club meeting, clubhouse, 940 South Figueroa street, 10 a.m. Musical program.

City school department tea in honor of Joy Elmer Morgan, Elks' Club, West Sixth street and Parkview avenue, 4:30 p.m.

Southern district, Pacific Coast Building Officials' conference, City clubhouse, 833 South Spring street, afternoon.

Los Angeles Masonic Club luncheon meeting, clubhouse, 623 South Grand avenue, noon. Prof. B. R. Baumgardt will speak on "Remarkable Progress of Science."

Alliance Francaise of Los Angeles meeting, Ebell clubhouse, 1719 South Figueroa street, evening. Regis Michaud will speak on "French Painting of Today."

Southern California division of the Osteopathic Women's National Association dinner meeting, Windsor Tea Rooms, Brack-Shops, Seventh street and Grand avenue, evening.

Ebell Club, Browning section, annual celebration of Browning's birthday, clubhouse, 1719 South Figueroa street, afternoon.

Vine-street Parent-Teacher Association May Festival, school grounds, 10:15 p.m.

Gardner-street school annual carnival, school grounds, 1:30 p.m.

Florence Parent-Teacher Association annual May Day fete, school, afternoon.

Washington-street Parent-Teacher Association meeting, school auditorium, afternoon.

Sierra Park Parent-Teacher Association May Day fete, school, afternoon.

Southwest Museum exhibit, Marmion way and Avenue 46, afternoon.

Los Angeles Museum exhibit, Exposition Park, 10 a.m. to 4 p.m.

Free permanent California exhibit, scenic motion pictures, State Exposition Building, Exposition Park, 10 a.m. to 5 p.m.

Illustrated lectures, scenic motion pictures, Chamber of Commerce, 10 a.m. to 4:30 p.m.

Band concert, Westlake Park, 8 p.m.

Mission Play, New Mission Play Theater, San Gabriel, afternoon.

Baseball, Wrigley Field, 2:15 p.m. San Francisco vs. Los Angeles.

First annual Los Angeles rodeo, Coliseum, Exposition Park, 2 and 8 p.m.

State Societies

Kentucky and Tennessee State societies joint meeting and dance, States Societies Club, 1137 South Hope street, 8 p.m.

Clinton County (Iowa) meeting, 1007 South Flower street, evening.

North Carolina Independence Day dinner party, Y.M.C.A. cafeteria, 715 South Hope street, evening.

Motion Pictures

Arcade, 534 South Broadway—"Paying the Price."

Broadway Palace, Broadway, between Sixth and Seventh—"The Better 'Ole."

California, Eighth and Main—"Is Your Daughter Safe?"

Carthay Circle Theater, Wilshire Carthay Center—"Seventh Heaven."

Criterion, Grand and Seventh—"Resurrection."

Figueroa, Figueroa and Santa Barbara—"Ladybird."

Forum, Pico and Norton—"Mr. Wu."

Grauman's Chinese, Hollywood and Orange—"The King of Kings."

Grauman's Egyptian, 6708 Hollywood Boulevard—Dark.

Loew's State, Seventh and Broadway—"Tillie the Toiler."

Metropolitan, Sixth and Hill—"Wedding Bills."

Million Dollar, Third and Broadway—"Rookies."

Orange Grove, 730 South Grand—"The Naked Truth."

Rialto, 812 South Broadway—"Fashions for Women."

Tally's, 833 South Broadway—"Bitter Apples."

West Coast Alhambra, Hill near Eighth—"Long Pants."

West Coast Uptown, Tenth and Western—"His First Flame."

Stage

Belasco, Eleventh and Hill—"The Barker."

Belmont, Vermont near First—"Just Married."

Biltmore, Fifth and Grand—"The Vagabond King."

Egan Theater, Pico and Figueroa—"Applesauce."

El Capitan, Hollywood and Highland—"The Firebrand."

Hollywood Playhouse, 1733 North Vine—"Alias the Deacon."

Majestic Broadway at Ninth—"An American Tragedy."

Mason, 127 South Broadway—"Sun-Up."

Morosco, 744 South Broadway—"The Patsy."

Music Box, Hollywood and Gower—"Chicago."

Philharmonic Auditorium, Fifth and Olive—Dark.

Playhouse, 940 South Figueroa—"Appearances."

Wilkes's Vine-street, Vine between Hollywood and Sunset—"The Donovan Affair."

Varieties

Burbank, Sixth and Main—"Short Pants."

Hillstreet, Eighth and Hill—Belle Baker.

Hippodrome, Main and Fourth—"Hills of Peril."

Orpheum, Broadway between Eighth and Ninth—Eddie Cantor.

Pantages, Seventh and Hill—Sharon De Vries Revue.

THE WEATHER
[Official Report]

LOCAL OFFICE, U. S. WEATHER BUREAU, Los Angeles, May 19.—[Reported by H. B. Hersey, Meteorologist.] At 5 o'clock a.m. the barometer registered 29.88; at 5 p.m., 29.89. Thermometer for the corresponding hours showed 60 deg. and 63 deg. Relative humidity, 5 a.m., 79 per cent; 5 p.m., 60 per cent. Wind, 5 a.m., southeast, velocity 5 miles; 5 p.m., southwest, velocity 9 miles. Temperatures, highest, 67 deg.; lowest, 58 deg. Rainfall for season, 17.76 inches; normal to date, 15.45 inches. Barometer reduced to sea level.

WEATHER CONDITIONS.—May 19: Rain has fallen during the past twenty-four hours in the western lake region and the Missouri and Middle and Upper Mississippi valleys, and in the Dakotas and Montana and over the North Pacific Slope. The precipitation was generally light to moderate, but severe local storms were reported at some points in Illinois and Indiana, with destructive winds and excessively heavy rain. It was cooler this morning in the Lower Missouri and Middle and Upper Mississippi valleys, but the temperature has risen over the South Pacific Slope. In Southern California fair weather prevailed yesterday, with somewhat lower temperature. It was cloudy at nearly all stations from the sea to the mountains this morning, with temperatures well above normal. Partly cloudy weather may be expected in this vicinity Friday, with moderate temperature.

SUN, MOON AND TIDES.—Los Angeles, May 20: Sun rises 4:48 a.m., sets 6:51 p.m. Moon rises 10:46 p.m., sets 7:34 a.m. Los Angeles Harbor, May 20: High tides, 12:38 p.m. and 10:57 p.m.; low tides, 6:05 a.m. and 4:29 p.m.

LOCAL TEMPERATURES.—May 19: Minimum and maximum temperatures from Southern California points, reported yesterday to the Los Angeles office of the U. S. Weather Bureau, were as follows:

Stations—	Max.	Min.
Imperial	103	67
Los Angeles Harbor	70	57
Mt. Wilson	78	48
Newport Harbor	65	59
Pasadena	78	55
Pomona	77	56
Porterville	71	43
Rancho Santa Fe	70	55
Redlands	81	55
Riverside	82	55
San Bernardino	82	55
Santa Ana	77	58
Santa Barbara	68	48

LOCAL FORECAST

For Los Angeles and vicinity: Friday partly cloudy, with moderate temperature; Saturday fair.

STATE FORECAST

SAN FRANCISCO, May 19.—Weather forecast: San Francisco and vicinity: Fair, with moderate temperature; fresh west wind.

Northern California: Fair; rising temperature in the interior; fresh and strong northwest winds on the coast.

Sacramento, Santa Clara and San Joaquin valleys: Fair; rising temperature; moderate northerly wind.

Southern California: Generally fair, with normal temperature; moderate to fresh northwest wind on the coast.

Nevada: Generally fair; rising temperature.

Idaho: Cloudy and unsettled; moderate temperature.

ARIZONA FORECAST

PHOENIX (Ariz.) May 19.—Forecast for Arizona: Generally fair Friday and Saturday; not much change in temperature.

COLORADO RIVER

YUMA (Ariz.) May 19.—[Exclusive Dispatch from the U. S. Reclamation Service.] Gauge height Colorado River, 22.2 feet. Discharge, Thursday, 40,300 cubic feet.

TEMPERATURES

Stations—Conditions, 5 p.m.	Temperatures— Max.	Min.	Precipitation.
Abilene—Clear	104	72	0
Boise—Partly cloudy	56	46	.14
Boston—Clear	62	52	T.
Buffalo—Raining	62	48	.10
Chicago—Partly cloudy	52	44	0
Denver—Partly cloudy	76	44	0
Des Moines—Cloudy	64	50	0
Dodge City—Cloudy	68	52	0
El Paso	..	68	0
Eureka—Cloudy	54	44	.02
Flagstaff—Clear	66	40	0
Fresno—Clear	74	52	0
Galveston—Cloudy	82	78	T.
Havre—Raining	50	34	.04
Helena—Cloudy	46	36	.26
Huron—Raining	66	40	T.
Independence	..	66	0
Kamloops—Partly cloudy	58	44	.02
Kansas City—Partly cloudy	66	52	0
Knoxville—Raining	84	70	.01
Lander	..	40	0
Los Angeles—Partly cloudy	67	58	0
Memphis—Cloudy	88	62	.01
Modena—Clear	72	44	0
Needles—Partly cloudy	96	70	0
New Orleans—Cloudy	84	72	0
New York—Partly cloudy	60	56	.30
North Head—Cloudy	50	44	.06
Oklahoma—Cloudy	76	64	0
Phoenix—Partly cloudy	96	66	0
Pittsburgh—Raining	70	58	.01
Portland, Or.—Cloudy	64	44	.12
Rapid City—Cloudy	58	40	0
Red Bluff—Clear	68	54	.28
Roseburg—Cloudy	56	40	.02
Roswell—Partly cloudy	96	64	0
St. Louis—Cloudy	64	52	T.
St. Paul, Minneapolis—Cloudy	52	42	T.
Sacramento—Clear	66	54	.02
Salt Lake City—Cloudy	62	32	T.
San Diego—Cloudy	66	58	0
San Francisco—Clear	56	52	.04
San Luis Obispo—Clear	64	44	0
Santa Fe	..	48	0
Seattle—Cloudy	52	42	.02
Spokane—Cloudy	54	42	.04
Tampa—Cloudy	88	68	0
Tonopah—Clear	68	50	0
Tucson—Clear	94	64	0
Washington—Raining	86	56	.16
Winnemucca—Cloudy	56	40	.10
Winnipeg—Partly cloudy	58	36	0
Yuma—Clear	98	66	0

VITAL RECORD

MARRIAGE LICENSES

The following marriage licenses were issued yesterday. Name and age given.

AVILA — AVILA. Francisco Avila, 31; Esther Avila, 24.
BRICKER — KOCHER. Frank H. Bricker, 39; Emma A. Kocher, 38.
BROWN—GIESLER. Cecil D. Brown, 22; Anne E. Giesler, 21.
CARROLL — THOMPSON. Beauford K. Carroll, 22; Alice L. Thompson, 21.
CASON—LEWIS. William Cason, 40; Emma Lewis, 38.
CHAPIN—BOLEN. Elias W. Chapin, 21; Grace M. Bolen, 19.
CHITWOOD—TAGGART. Van T. Chitwood, 25; Marion Taggart, 18.
CONTRERAS — MONROY. Pedro Contreras, 27; Carmen Monroy, 22.
CORNELL—KIDD. Aris E. Cornell, 24; Kathryn Kidd, 26.
EASTON—ELLIOTT. Frank C. Easton, 26; Lois Elliott, 27.
ECKLUND—CARLSON. Carl Ecklund, 25; Bessie R. Carlson, 19.
ELMSLIE — LIND. Kenneth Elmslie, 23; Helen Lind, 18.
EVANOVICH—STIJEPOVICH. Krsto P. Evanovich, 27; Darinka Stijepovich, 18.
FRY — HAMRICK. Clement L. Fry, 64; Lillian Hamrick, 50.
GLOVER — MALONE. Wesley Glover, 23; Charlotte Malone, 23.
GORDON — SHAFFER. Harry M. Gordon, 32; Minnie Shaffer, 21.
GRUND—THURNELL. Hans A. Grund, 51; Selma O. Thurnell, 49.
HILDEBRANDT—SLAUGHTER. Otto A. Hildebrandt, 22; Juene Slaughter, 22.
KILHAM—MANN. Arnold W. Kilham, 26; Annette L. Mann, 28.
LEATHAM—SNYDER. Arthur H. Leatham, 22; Florence B. Snyder, 22.
MARTIN—CALAHAN. L. Roy Martin, 24; Ann T. Calahan, 25.
McBRIDE — EDMONDSON. Garlon L. McBride, 40; Mattie Edmondson, 44.
MERRITT—McCALLUM. Andrus R. Merritt, 73; Jessie H. McCallum, 59.
MILLAN—OROZCO. William A. Millan, 26; Lucia Orozco, 19.
MITCHELL—CHAMBERS. John R. Mitchell, 22; Dorothy E. Chambers, 19.
MURCHISON—ALEXANDER. William C. Murchison, 27; Bertha M. Alexander, 23.
MURPHY—MURPHY. Daniel Murphy, 36; Margaret Murphy, 33.
NELSON—CABOT. Eldred B. Nelson, 25; Theodora F. Cabot, 22.
NINKOVICH—TRAVIS. Gus Ninkovich, 30; Mary D. Travis, 21.
PERKINS—APPEL. Allen Perkins, 25; Alba A. Appel, 20.
PHELPS—CONDO. William S. Phelps, 22; Norma R. Condo, 21.
PHILLIPS — STATHEM. John H. Phillips, 23; Edith G. Stathem, 22.
SHELDON — LEARNED. Morris F. Sheldon, 27; Margaret D. Learned, 24.
SHOW—KROEGER. Eugene B. Show, 24; Dorothy G. Kroeger, 24.
SHROPSHIRE—NEER. James G. Shropshire, 38; Rose Neer, 33.
SLATES—FERGUSON. Lewis Slates, 21; Frances V. Ferguson, 19.
SOMMERS—GRAVER. Lester Sommers, 36; Florence E. Graver, 35.
TURNEY—LEON. Dail E. Turney, 21; Florence M. Leon, 21.
UTLEY — CHRANE. Orla C. Utley, 33; Lucile Chrane, 34.
VILLASENOR—CARRILLO. Pedro Villasenor, 22; Cecilia Carrillo, 20.
WATKINS — KEEN. Charlie Watkins, 21; Mary Keen, 18.
WATSON — SARGENT. Elmer H. Watson, 50; Faustina Sargent, 38.
WHITE—BAILEY. Fred F. White, 35; Pauline M. Bailey, 29.

BIRTHS

Names, sex, place and date of birth.

BAPTER. Mr. and Mrs. Ward. Daughter. Hollywood C. B. M. Hospital. May 16.
BERNHARD. Mr. and Mrs. Franklin. Daughter. Queen of Angels Hospital. May 16.
BETZLING. Mr. and Mrs. John. Daughter. Queen of Angels Hospital. May 16.
BLESSER. Mr. and Mrs. Paul. Boy. 2073 South Harvard. May 10.
BOETTNER. Mr. and Mrs. Rudolph. Boy. French Hospital. May 18.
BURGESS. Mr. and Mrs. Samuel. Daughter. Hollywood C. B. M. Hospital. May 14.
BURREL. Mr. and Mrs. Carl. Daughter. Hollywood C. B. M. Hospital. May 17.
CALLAHAN. Mr. and Mrs. Charles. Boy. 419 West Ninety-first street. May 17.
CARLSON. Mr. and Mrs. Carl. Boy. Angelus Hospital. May 12.
COKER. Mr. and Mrs. Arnold. Daughter. Maternity Cottage. May 6.
COLVIN. Mr. and Mrs. George. Boy. Good Samaritan Hospital. May 17.

BIRTHS

Names, sex, place and date of birth.

CONROY. Mr. and Mrs. Thomas. Daughter. St. Vincent's Hospital. May 15.
FLYNN. Mr. and Mrs. Elmer. Daughter. Queen of Angels Hospital. May 16.
HARTH. Mr. and Mrs. Herman. Daughter. Queen of Angels Hospital. May 16.
HARVEY. Mr. and Mrs. Berdnardt. Daughter. Queen of Angels Hospital. May 15.

DIVORCE SUITS FILED

ANSLEY. Joseph H. against Lillian M.
BLOUNT. Bernice V. against George W.
BOSCH. Lyla J. against Frank L.
BURGHARDT. Ethel against Winford.
DARDEN. Carl E. against Mary.
DAVENPORT. Harry Edward against Minnie C.
DEDRICK. W. J. against Ruth M.
FERRELL. Mildred against Ernest R.
GOLDBERG. Tillie against Abraham.
HARTLEY. Florence against Albert L.
HASKELL. Velma Mae against Charles Gabriel.
HOWITT. Josephine against Frank.
JAMES. Grace V. against John Eugene.
LOGG. John Leo against Blanche.
MELVIN. Maude E. against John R.
PIERSON. Mabel A. against Albert J.
SPARKS. Frank E. against Mary A.
TOWNSEND. Marguerite against Claude.
WALDEN. Lucile E. against Clarence E.
WHITNEY. Mae M. against Harry C.

DIVORCE DECREES GRANTED

ALPHAND. Marien from Avais.
ANDREWS. Thelma E. from Merrill G.
BIRD. Ida from Hanley H.
BOYER. Icy T. from David M.
CANTLON. Rose Mable from Raymond J.
CASSIDY. Maybelle from James M.
CHANDLER. Florence from Richard D.
CROUCH. Emma from Marquis.
CURTES. Lone Clayton from Emme K.
DAVIDSON. L. M. from Frances.
DAVIS. Laura G. from Glenn.
DE LUCA. Muriel from Jack.
ECHOLS. May from Frank.
FERGUSON. Pauline E. from John P.
HILL. Elizabeth M. from Liberty A.
HINES. Lucy from Harry M.
HORNICK. Rula J. from Otto F.
KEULEN. John from Mary Agnes.
KNOLL. Frances G. from Robert F.
LATTA. Rosalee from James.
LIEBMAN. Ethel from John.
MARSDEN. Richard from Maysel.
McKINNEY. Erma from Forest M.
MORRILL. Hazel from Carle H.
MULLEN. Florence C. from Paul P.
OLMSTEAD. Donna M. from Ruben B.
OWEN. Oscar from Isabelle.
PARKER. Ruth B. from Benn Wyllis.
RAMER. Daniel B. from Margaret.
RICHTER. Carrie M. from Frederick A.
RITSCHEL. Ludway from Elsie.
SCHRADER. Nora from Charles.
SLAUGHENHAUPT. Jessie M. S. from James C.
STEWART. Maxie Merle from William Freddie.
SUSMILCH. Eugenia H. from Charles Frederick.
TAYLOR. Marcella from Alvan J.
VICKERS. Arthur Cecil from Agnes Mary.
WILLIAMS. Anna from Allen H.
WISDOM. Pearl F. from Chester A.

OFFICIAL DEATH LIST

Name and place of death—	Age.	Date.
AYERS, Charles. Los Angeles	52	May 15
ELLIOTT, William. Los Angeles	49	May 18
HANNA, Lorinda. Los Angeles	80	May 18
HULSE, Caroline. Los Angeles	84	May 18
LINDEEN, Alfred. Los Angeles	30	May 17
MILLER, Ray. Los Angeles	40	May 17
PURSELL, Elizabeth. Los Angeles	87	May 18
REESE, Cora. Los Angeles	60	May 18
STEVENS, Paul. Los Angeles	68	May 17
STRONG, George. Los Angeles	77	May 17
WHITTEN, Amelia. Los Angeles	50	May 18
WILLIAMS, Alice. Los Angeles	75	May 17
YOUNG, Margaret. Los Angeles	82	May 18
ZOOK, Thomas. Los Angeles	69	May 17

DEATHS

With Funeral Announcements.

AMOS. In this city, John W. Amos.
Remains at the chapel of Ivy H. Overholtzer, 1719 South Flower street. Funeral notice later.

BECKER. Katherine H., aged 72 years.
Remains at The White Company, 644 West Washington street.

BERGSTROM. May 19, Mrs. Minnie Bergstrom, aged 62 years, beloved mother of Edward A. Johnson of this city.
Funeral services Saturday, May 21, at 3 p.m., from the chapel of W. A. Brown, 1815 South Flower street.

BRACKETT. Mrs. Lena R., late of 2945 West Pico street.
Remains at the Bramble Funeral Home, 1816 Toberman street. Notice of funeral later.

CANO. May 19, J. Cano.
Remains at Bresee Brothers, 855 Figueroa. Interment, San Bernardino.

CASTELLANO. Funeral for Mike Castellano Saturday at 2 p.m. from the chapel of Godeau & Martinoni, 828 West Washington street.

CHAPMAN. Funeral services for George L. Chapman, late of 356 South Hoover street, today at 1 p.m., in the chapel of George B. Remington, 1133 South Flower street. Interment, Forest Lawn Mausoleum.

CLARK. Services for George P. Clark Monday at 10 a.m. from Pierce Brothers' chapel, 720 West Washington street.

COLMAN. At 2107 Brighton street, David R. Colman, beloved husband of Sarah Colman; father of David Colman of St. Louis, Mo.; Mrs. J. T. Keller, Mrs. L. E. Mays and Mrs. Albert Poston of Los Angeles; Wilford A. Colman of St. Louis, Mo.
Funeral services will be held from the Little Church of the Flowers, Forest Lawn Cemetery, Saturday, May 21, at 11 a.m. Ivy H. Overholtzer in charge.

DIAMOND. May 19, at 345 West Forty-fifth street, Mrs. Jennie Diamond.
Remains at Pierce Brothers. Notice of funeral later.

EARL. Billy Earl, dearly beloved son of Mr. and Mrs. Harley J. Earl, and grandson of Mr. and Mrs. H. M. Carpenter of 5242 Los Feliz Boulevard, passed away suddenly May 19.
Funeral services at the Little Church of the Flowers, Forest Lawn Cemetery, Glendale, 1 p.m. Saturday.

ELLIOTT. At 2285 West Twenty-ninth Place, William G. Elliott, aged 49 years, beloved husband of Mrs. Mattie R. P. Peckham Elliott.
Funeral services Saturday, May 21, at 2 p.m., from the residence, 2285 West Twenty-ninth Place. W. A. Brown, funeral director.

EVANS. Charles W., beloved father of Mrs. Charles Mayers and Charles Evans; brother of Mrs. J. E. Smart of Los Angeles, J. F. Evans of Alhambra and I. C. Evans of Los Altos.
Funeral services Saturday, May 21, at 2 p.m., from the parlors at 911 Venice Boulevard. Masonic services at the grave in Evergreen Cemetery. Norquist & Peterson, directors.

FREDIANA. May 19, suddenly, Loddie W., beloved husband of Lena F. Frediana.
Funeral notice later. J. H. Riedeman in charge.

FUIKS. May 18, Rose Jenkins Fuiks, loving mother of Rachel Fuiks Cole and Vadalyn Fuiks.
Strictly private funeral services Saturday, May 21, at 3 p.m., from the Little Church of the Flowers, Forest Lawn Cemetery. Pierce Brothers, directors.

HALE. Kate, late of 841 South Norton, beloved mother of Laura Keys Hale and Sidney H. Hale, May 18, 1927.
Funeral services today at 10 a.m. from the Little Church of the Flowers, Forest Lawn Cemetery, Glendale. Bramble Funeral Home in charge.

HARRINGTON. May 18, Peter P. Harrington.
Remains at Cunningham & O'Connor.

HOLLAND. At 3025 Royal, May 19, Harry L., husband of Annie M. Holland.
Funeral services at Bresee Brothers' chapel, 855 Figueroa, Saturday at 1:30 p.m.

HUGHES. Services for George M. Hughes, late of 126 West Vernon avenue, will be held Saturday at 1 p.m. (instead of 2 p.m., as previously announced,) from the University Masonic Temple, Forty-fifth and Western avenue, under direction of the Ruppe Mortuary, 842 South Figueroa street.

HULSE. The funeral services of Mrs. Caroline V. Hulse will be held today at 10 a.m. from the chapel of W. A. Brown, 1815 South Flower street.

JACOBSON. Augusta, of 1619 South Westmoreland avenue, beloved mother of Frithiof Jacobson.
Funeral services today at 2 p.m. from the Swedish Lutheran Church, Fourteenth and Burlington avenue. Norquist & Peterson, directors.

KELLEY. Of Lankershim, Sarah, beloved wife of Henry Kelly, mother of William Kelley.
Services May 21 at 2 p.m. at chapel of Gus Alvares & Moore.

LARA. Mary Lara.
Funeral today at 9 a.m. from chapel of Gus Alvares & Moore.

LEE. At 904 Oakland avenue, Pasadena, May 18, 1927, William Thomas Lee, aged 73 years.
Funeral at 4 p.m. Saturday at the chapel of Turner & Stevens Co., Marengo at Holly, Pasadena. Interment private.

LUNDY. At 2009 Claudina street, May 19, William Raymond Lundy, husband of Dr. La Rose Lundy.
Remains at Bresee Brothers, 855 Figueroa. Notice of funeral later.

MITCHELL. Of 5312 Allan street, May 19, 1927, Annie L. Mitchell, aged 70 years, beloved wife of George E. Mitchell; mother of Egbert F. Mitchell.
Funeral Saturday afternoon at 2 o'clock at chapel of Turner, Stevens & Turner, Alhambra. Interment, Rosedale Cemetery. (San Diego, Cal., and Butte City, Mont., papers please copy.)

MITCHELL. Services for Ella L. Mitchell will be held Saturday at 2 p.m. from the Little Church of the Flowers, Forest Lawn Cemetery, under direction of the Ruppe Mortuary, 842 South Figueroa street.

MOSKIMAN. Funeral services for William Woodin Moskiman will be held at Bresee Brothers' chapel, 855 Figueroa, Saturday at 3 p.m.

NELSON. May 17, Evert Nelson.
Funeral services will be held Saturday, May 21, at 3 p.m., from parlors of Pierce & Lowe, 925 West Washington street, under auspices of I.O.O.F. Thomas H. Duckworth, director.

NELSON. The funeral services of Morley A. Nelson will be held today at 3 p.m. from the chapel of W. A. Brown, 1815 South Flower street.

OLSON. Funeral services for Gertrude E. Olson will be held today at 2 p.m. from the chapel of Wiget & Smith, 731 West Washington street.

POWELL. Funeral services for George E. Powell, Jr., of 202 Oaklawn avenue, South Pasadena, will be held at 2:30 p.m. Saturday at the chapel of Turner & Stevens Co., Marengo at Holly, Pasadena. Dr. Robert M. Donaldson, pastor of Beverly Hills Community Church, officiating. Interment, Forest Lawn Cemetery, Glendale.

RANGEL. Raymond Rangel.
Remains at chapel of Gus Alvares & Moore.

DEATHS

With Funeral Announcements.

REESE. Funeral services for Mrs. Cora May Reese Saturday at 3 p.m. from Pierce Brothers' chapel, 720 West Washington street. Interment, Forest Lawn Mausoleum.

RICE. Services for Dollie B. Rice, late of 802 East Ninety-sixth street, will be held Saturday at 2 p.m. from the Ruppe Mortuary, 842 South Figueroa street.

RUSH. Services for Ceylon F. Rush will be held today at 2 p.m. from the Ruppe Mortuary, 5969 Compton avenue.

SCHULTER. May 19, Hugo H. Schluter, aged 72 years, beloved father of Mrs. Charles Reits of La Verne, Cal.
Remains at Pierce Brothers. Notice of funeral later.

SCHNEIDER. The funeral services of Robert W. H. Schneider will be held today at 2 p.m. from the chapel of W. A. Brown, 1815 South Flower street.

SHIPLEY. The funeral services of Mrs. R. E. Shipley will be held today at 4 p.m. from the chapel of W. A. Brown, 1815 South Flower street. Interment, Bristol, Tenn.

SHURTLEFF. At 5170 Loreto avenue, Eagle Rock, William Lathrop Shurtleff, beloved son of Mr. and Mrs. Lathrop E. Shurtleff, and brother of Mary Shurtleff.
Funeral services at Crease's, Eagle Rock, today at 2:30 p.m.

SMITH. At Alhambra, May 19, Mrs. Nettie Vincent Smith, aged 70 years, beloved wife of Charles W. Smith.
Remains at parlors of F. A. Utter & Son, Alhambra. Funeral notice later.

SOMMER. May 19, John C. Sommer.
Remains at the chapel of W. A. Brown, 1815 South Flower street. Notice of funeral later.

WHITTEN. The remains of Mrs. Amelia Whitten were forwarded yesterday by Pierce Brothers to Napa, Cal., for services and interment.

WILLIAMS. Miss Alice M. Williams.
Remains at the chapel of W. A. Brown, 1815 South Flower street. Interment, Watseka, Ill.

WILLIAMS. At 1139 East Fifty-sixth street, May 18, Eliza M. Williams, aged 51 years.
Funeral announcement later by Central Avenue Undertaking Co., 5600 Central avenue.

ZOOK. Funeral services for Thomas L. Zook Saturday at 3:30 p.m. from Pierce Brothers' chapel, 720 West Washington street.

LODGE NOTICE

SCOTTISH RITE CATHEDRAL, 929 South Hope street. At 8 o'clock, Thirty-first Degree. Visiting brethren invited.

FUNERAL DIRECTORS

RUPPE MORTUARY
Best Equipped, Oldest Established in Los Angeles
842 SOUTH FIGUEROA TR. 5152
4300 SOUTH WESTERN UN. 4110
5969 COMPTON AVENUE MI. 1244

EDWARDS BROTHERS, INC.
SERVICE, ECONOMY, RELIABILITY
936 Venice Boulevard (16th street.) WE. 5848.

BRESEE BROTHERS
AMPLE FREE PARKING SERVICE
855 SOUTH FIGUEROA. FA. 5195.

E. CLAIR OVERHOLTZER CO.
WE. 6147. 1236 South Grand.

WASHINGTON CO. J. D. ROBINSON
735 West Washington street. WE. 5615.

GARRETT BROTHERS
821 Venice Boulevard (16th street.) WE. 2039.

ROBERT SHARP & SON WE. 4448
831 Venice Boulevard.

GEORGE A. FITCH, INC.—A. E. MAYNES
1201 South Hope street. WEstmore 8940.

E. C. KOOP, 1814 W. WASHINGTON

CEMETERIES

INGLEWOOD PARK CEMETERY
MAUSOLEUM, CREMATORY, COLUMBARIUM
Three hundred acres, wonderfully landscaped, with beautiful lawn, trees, flowers, lake, winding walks and roads. All perpetually cared for in this supreme last resting place. For information call TRinity 4487. THornwall 6837.

BEAUTIFUL
HOLLYWOOD CEMETERY
Mausoleum-Crematory-Columbarium
"HOLLYWOOD CHAPEL," the most artistic little chapel on the Pacific Coast, available for funerals without cost.
CRYPTS $175.00
6000 SANTA MONICA BOULEVARD
HEmpstead 3330. HOlly. 8455.

FOREST LAWN MEMORIAL PARK
Cemetery, Mausoleum, Crematory
"The Cemetery Unusual"
Every form of burial under perpetual care.
"Among the Hills."
Glendale Avenue & San Fernando Road

CEMETERY LOTS

INGLEWOOD Park Cemetery lot, beautiful location. Can be bought at one-half price. Phone CA. 6340.

I WISH to dispose of family lot, Inglewood. Choice location. Very reasonable. EM. 4338 eves.

ONE lot, six graves, for sale, Roosevelt Memorial Park. Phone WAsh. 9795.

FLORISTS

THE ALEXANDRIA FLORIST
HOTEL ALEXANDRIA. VA. 8961.
Good Floral Designs at Popular Prices.

Young Indorses Bay Citycn for Federal Judge

SACRAMENTO, May 19. (Exclusive) Gov. Young has commended to Atty.-Gen. Sargent at Washington, the appointment of Superior Judge Griffin of San Francisco as Federal judge in the northern district of California. It became known today that recently Gov. Young sent to Atty.-Gen. Sargent the following telegram:

"I understand that Judge Franklin P. Griffin of San Francisco is being considered for appointment as judge of the United States District Court. I have known Judge Griffin for many years as a man of excellent character and high integrity. It is with pleasure that I commend his past record to your consideration in connection with this appointment."

The Sacramento County Bar Association today wired to President Coolidge protesting against the appointment of any person not a resident of Northern California to the position of Federal judge for the northern district.

The bar association's action is in opposition to the movement to procure the appointment of Mrs. Mabel Willebrandt of Los Angeles to the Federal judgeship vacancy.

BATTLESHIP TO TAKE R.O.T.C. MEN ABOARD

BREMERTON (Wash.) May 19. (AP)—The battleship Tennessee will leave the Puget Sound navy yard here for San Francisco the 24th inst., to return to the Sound June 10. After a call at San Francisco, where R.O.T.C. troops will be taken aboard, the Tennessee will proceed to San Pedro before turning northward again.

LADYBUGS EMPLOYED TO KILL OFF PESTS

REDDING, May 19. (AP)—Shasta county orange orchards are suffering so much from cottony cushion scale that County Horticultural Commissioner B. F. Shoup has turned loose two armies of ladybugs in an effort to kill off the pest. Last year the scale did much damage to the crop.

HIJAKERS TOOK HIS LIQUOR, HE COMPLAINS

SAN JOSE, May 19. (AP)—Howard Clark of Carpinteria today told a story of hipacking on the Monterey highway near Gilroy. Clark said that as he was driving last night with his automobile filled with twenty cases of whisky three men in another car forced him off the road, beat him over the head with a revolver, took his liquor and departed.

NOTICIAS MUNDIALES DE ULTIMA HORA

NOTAS TELEGRAFICAS

Se Reglamentará el Comercio Aéreo Internacional

WASHINGTON, Mayo 19.—Se han preparado para someterlos a la consideración del secretario Kellogg, en su calidad de presidente de la junta directiva de la Unión Panamericana, los planes para un convenio cuyo objeto será la regulación del comercio aéreo entre las repúblicas del hemisferio occidental, incluyendo, entre otras cosas, la prohibición de transportar materiales de guerra en los aeroplanos comerciales. El convenio, en su forma definitiva, será formulado por la junta directiva para someterlo después a los diferentes gobiernos, de acuerdo con la resolución tomada en 1923 en el quinto congreso panamericano, celebrado en Santiago de Chile.

El "Emperador" de las Filipinas Llega a Manila

MANILA, Mayo 19.—Flor Intrencherado, que se proclamó a sí mismo "emperador de las Filipinas" y cuyos partidarios estuvieron a punto de armar una importante revolución la semana pasada, llegó hoy aquí para ser curado, por más que no muestra al exterior ningún síntoma de la locura que se le atribuye. El magnético caudillo indígena, cuyo "imperio" se basaba en la promesa de una vida sin trabajo y llena de dicha, parecía tranquilo y cuerdo a los observadores profanos. Fué llevado en seguida al Hospital de San Lázaro, donde será examinado detenidamente a fin de determinar la naturaleza de su afección, si es que padece alguna.

Los Rojos Armenios Expulsan a sus Opositores

TEHERAN (Persia) Mayo 19.—Numerosos habitantes de la Armenia soviética están siendo expulsados hacia el interior como sospechosos de ser partidarios del bando antisoviético llamado Dashnak. Las deportaciones se llevan a cabo durante la noche. Los sovietas han confiscado la iglesia armenia de Ejniazin y han expulsado a los obispos católicos. Según se dice, todas las propiedades eclesiásticas de Armenia serán confiscadas. Las autoridades militares arrestaron ayer a un supuesto agente del ex principe heredero por hacer propaganda contra el régimen actual. Se ignora el paradero de dicho principe, pero no se cree que la campaña tenga relación con el ex shah.

El Gobierno de Arizona Pretende Cobrar Impuestos al Gobierno Federal

PHOENIX, Mayo 19.—El gobernador Hunt, de Arizona, lanzó ayer una carta abierta dirigida a los votantes del Estado instándoles a que procuren que sea abrumadora la votación en favor de las enmiendas a la Constitución del Estado, a fin de que se pueda legalmente gravar con impuestos la propiedad federal dentro de los límites del Estado. Las enmiendas serán sometidas a votación el día 31 del corriente.

Ha Sido Revisado el Devocionario de la Iglesia Episcopal

FILADELFIA, Mayo 19.—Según anunció ayer, en el vigésimoquinto concilio general de la iglesia Episcopal, el obispo Robert W. Peach, coadjutor del sínodo de Nueva York y Filadelfia, ha quedado terminada, después de una labor de doce años, la tarea de modernizar el devocionario, encomendada a una comisión de la Iglesia Episcopal Reformada. El trabajo de la comisión consistió principalmente en eliminar los vocablos anticuados, en retocar algunas frases aquí y allá, y en hacer algunos cambios en la fraseología de las rúbricas para hacerlas consistentes.

NOTAS LOCALES

La Esposa de Pickford Confirma los Planes de Divorcio

La actriz Marilyn Miller, esposa de Jack Pickford, admitió ayer que era cierto que su esposo peliculero y ella habían convenido en seguir por diferentes caminos después de conseguir su divorcio en París, lo cual harán lo más rápidamente que lo permitan las circunstancias. Hizo esa declaración respondiendo a otra hecha el miércoles por su esposo en el sentido de que no habían conseguido congeniar mejor después de casi un año de separación, y de que, en consecuencia, habían acordado divorciarse, no obstante que son buenos amigos y que probablemente seguirán siéndolo.

El Drama de las Misiones es más Popular que Nunca

La gran venta de localidades para la función de mañana en la noche ha obligado a la empresa a cancelar, por esa función, los pases expedidos para ver el Drama de las Misiones. El miércoles 300 personas se quedaron sin entradas y tuvieron que volverse de San Gabriel sin presenciar la función. El drama inmortal de John Steven McGroarty, que se halla en su temporada décimosexta, está ahora atrayendo mayores públicos que nunca. Ha sido tan grande la demanera que se espera que siga de manera que se espera que siga mana fué necesario dar dos funciones extraordinarias. La Cámara de Comercio y el "Club de Todo el Año" han rogado encarecidamente que se continúe dando la obra durante el verano, y la junta directiva de la compañía ha accedido a tales deseos; demanera ques e espera que siga dándose la obra hasta el mes de Septiembre.

Charlas Infantiles para Chiquillos de Escuela

Número 342

No hizo mal en llamarle la atención, porque estaban tan hermosos los bosques iluminados por el sol (It was just as well she reminded him, for the woods were so lovely in the sunshine), que el chiquillo se ponía a mirar cada nido de pájaro con que topaba (that the little boy spied every bird nest on the way) y se preguntaba cuánto tardarían en regresar los pájaros cantores—ya no muchas semanas, seguramente (and wondered how long it would be till the songsters came back—not many weeks now, surely).

COUNTESS IMPROVING

SAN FRANCISCO, May 19. (Exclusive)—The condition of Countess Ingeborg Von Luckner of Germany was reported comfortable tonight following an operation earlier in the day for an abdominal ailment. She was said to be resting easily and indications were bright for a quick recovery.

BUSINESS BREVITIES.
[Advertising]

The Times Branch office, 621 South Spring street. Advertisements and subscriptions taken. Telephone MEtropolitan 0700.

VOTE URGED TO TAX DAM WHEN BUILT

Governor of Arizona Asks Constitutional Amendment to Assess Federal Property

PHOENIX, May 19. (AP)—Gov. Hunt of Arizona yesterday issued an open letter to voters of the State urging a tremendous vote in favor of amendments to the State Constitution permitting the taxation of the property of the United States within the State borders. The amendments will be voted upon the 31st inst. at a constitutional election.

The two clauses of the State constitution affected by the proposed amendments are held to be damaging to Arizona's contention in the controversy over the proposed construction of Boulder dam on the Colorado River. The Governor's letter points out that the two clauses have been given prominence in arguments of United States Senators Johnson and Shortridge of California in opposition to Arizona's demands for a tax on the proposed Boulder dam.

Senator Shortridge is quoted as declaring that Arizona would be stopped from questioning the right of the Federal government to construct the Boulder Canyon dam—that the State was "bound by the enabling act admitting her into the Union and by her own constitution."

President Now Favors Colorado as Summer Home

WASHINGTON, May 19. (Exclusive) While Wisconsin and South Dakota are still in the running, developments today indicated that President Coolidge is seriously considering spending his summer vacation in Colorado. The high altitude of the homes offered to the President in Colorado is the chief attraction of that State.

Col. Edward W. Starling of the White House secret service reported to the President today on possible summer White House sites in Wisconsin, Minnesota, Iowa, Colorado and South Dakota. Three places in Colorado and three in Wisconsin were given special consideration by the President's advance agent.

The President listened to the report without comment, but the impression prevails at the White House that most of the places offered in Iowa, Minnesota, Wisconsin and South Dakota are either in a low altitude, are too hot in the daytime or have insufficient accommodations for the White House party. If President Coolidge follows his usual demand for a high altitude and cool nights his advisers think he will choose Colorado. The White House physicians are said to advise a summer White House as far west as he can go.

ROSIKA DOLLY DENIES REPORT OF MARRIAGE

PARIS, May 19. (Exclusive)—"It is untrue. I never married Sir Mortimer Davis's son or anyone else. I am tired of being accused of marrying someone every day," said Rosika Dolly, in the Hotel Astoria, where she has been living since she separated from her twin sister, Jennie, today. "It is true, I know Morty very well and often was with him at Cannes, Paris and Deauville, and he happened to go to America on business when I went a month ago to get certain articles for a new revue here." Intimate friends of Rosie insist that she admitted then that she had wedded Mr. Davis near New York a month ago, however.

LONG BEACH LEADER NAMED BAND JUDGE

COUNCIL BLUFFS (Iowa) May 19. (AP)—Four nationally known musicians have been chosen to judge the national high school band contest to be held here next week. They are Herbert L. Clark, director of the Long Beach (Cal.) Municipal Band; Osborne McCarthy of the Silver Burdette Music Company, New York City; A. E. Brunson, Washington, D. C., assistant director of the United States Marine Band, and J. E. Maddy, instructor of music at Ann Arbor, Mich.

NATIONAL RADIO-VOICE CONTEST ANNOUNCED

PHILADELPHIA, May 19. (AP)—Talent as yet unknown to fame will find opportunity knocking at its door via the radio when a "national radio audition" for young men and women will be held soon by the Atwater Kent foundation for the purpose of finding by competition the best undiscovered voices in the United States. Prizes aggregating $17,500 with one and two years' tuition in an American conservatory for winners will be offered by the foundation, which was established for scientific and educational purposes.

Yellow Cab Co.

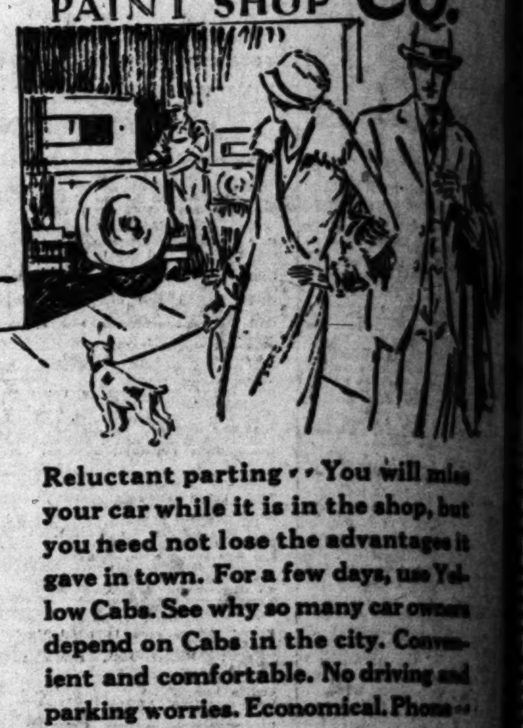

Reluctant parting — You will miss your car while it is in the shop, but you need not lose the advantages it gave in town. For a few days, use Yellow Cabs. See why so many car owners depend on Cabs in the city. Convenient and comfortable. No driving and parking worries. Economical. Phone—

Dunkirk 50-50

SPECIAL SALE
EVERGREEN SHRUBS and ROSES

SHRUBS AND TREES
EXTRA LARGE. Plants established in 5-gallon containers, all are hardy, fast-growing, evergreen, flowering plants and trees.
Pyracantha .... Orange berries
Crataegus .... Red berries
Buddlea .... Lilac flowers
Scotch Heather .... Purple flowers
Cotoneasters ..... Red berries
Pittosporum ...... White flowers
Bottle Brush ...... Red flowers
Golden Euonymus ...... Golden
Texas Umbrella Trees ...... 6-7 ft.
Eucalyptus Trees ...... 6-7 ft.
Acacia Trees ...... 6-7 ft.
and many other fine plants.
In 5-GALLON CONTAINERS.
Regular price $2.00 to $2.50 each.
SPECIAL $1.00 EACH

BLOOMING ROSE BUSHES
Established in 1-gal. containers, 2-year-old budded plants.
Los Angeles, Wm. Dreer, Hadley, Hoosier Beauty, Claudius Pernet, Ophelia, K. A. Victoria, Caroline Testout, J. L. Mock, Maman Cochet
Regular $1.00 value
SPECIAL 50c EACH

SUMMER FLOWERING PLANTS
Asters, Marigolds, Calendula, Penstemon, Dusty Miller, Larkspur, Shasta Daisy, Giallardias
All Colors and Varieties
SPECIAL 35c DOZEN
$2.00 per 100 plants

CHRYSANTHEMUM PLANTS
Large White, Pink and Yellow, Pompon in White, Red, Pink and Yellow.
SPECIAL 50c Dozen
$3.00 per 100 plants

OPEN SUNDAYS FREE DELIVERY

ALLEN'S NURSERY
8501 Santa Monica Blvd., cor. La Cienega Blvd.
Phone OXford 5904. West Hollywood

Pimples and Blotches

There is a clean, healing liquid, easy to use any time, that will shortly clear away Pimples, Blackheads, Blotches, Blemishes and similar Skin Irritations.

To keep your skin clear and healthy always use Zemo, the clean, healing, Liquid astringent for skin and scalp irritations. 60c and $1.00 at all druggists.

zemo
FOR SKIN IRRITATIONS

LEG TROUBLE

Viscose Method stops pain from Varicose Veins, Milk Leg, Phlebitis. Reduces swollen legs. Positively heals leg sores while you work. Send now for FREE BOOK. Phone DUnkirk 6680. T. M. VISCOSE CO., 803 S. Lake St., Los Angeles, Cal.

Teeth as Low as $5

THE WONDER PLATE

Dr. Fairfield
536 So. Broadway

Going to Move? See conveniently grouped rental columns of Times Want Ads.

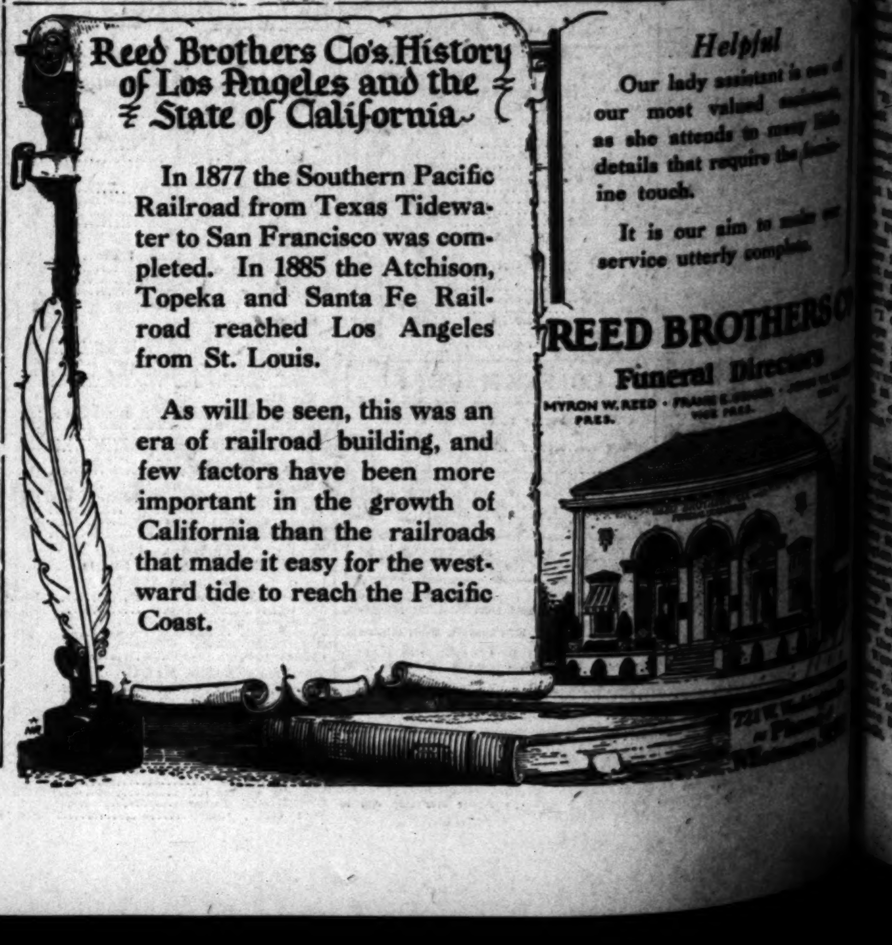

Southern California Interests. Editorials—News—Business—Society—The Drama.

The Los Angeles Times

Vol. XLVI. FRIDAY MORNING, MAY 20, 1927.—PART II. 20 PAGES. POPULATION [By the Federal Census—(1920)—576,673 By the City Directory—(1927)—1,353,488]

TREASURY RAID ATTEMPT MADE

Engineering Department Asks for 518 More Workers

Board Disregards Slashes Made in Budget

Total Salary Increase of $794,173 Demanded

Marking the most spectacular move ever made in the city's history, the City Engineering Department, backed by the Board of Public Works, has appealed to the City Council to authorize the addition of 518 employees to the department with salaries aggregating $840,360 a year. The attempt was made in spite disregard of the slashes already made in the municipal budget by Director Dyer and Director of Budget Mulvey Knox, and was generally regarded as a direct appeal to the people for one last gigantic effort before the June election to offset the reductions of the present budget.

The request, ordered automatically by the Efficiency and Personnel Committee of the Council, was presented in the form of a letter from the Board of Public Works transmitting a report from City Engineer Shaw recommending that the Council create ordinance providing additional positions "so that the work may be filled by July 1.

It is clear directly that the City Engineer is the last hope for the expenditure sought, the City Engineer's report, dated the 16th inst., states:

[illegible] BY KNOX

[illegible] Director [illegible] me that in preparation of the budget this year no 'additional' [illegible] be considered. [illegible] that the necessary positions [illegible] provided for as of July 1, I [illegible] recommend that the City [illegible] asked to create the positions as of July 1."

A total of 518 new positions the report seeks to have [illegible] following list mentions a few of the major financial burdens [illegible] be asked to assume:

	Total Salaries
[illegible]	$101,184.00
[illegible]	6,720.00
[illegible]	31,680.00
[illegible]	37,500.00
[illegible]	15,000.00
[illegible]	39,168.00
[illegible]	13,440.00
[illegible]	13,000.00
[illegible]	13,000.00
[illegible]	13,104.00
[illegible]	4,440.00
[illegible]	2,760.00
[illegible]	2,160.00
[illegible]	10,842.00

[illegible] granting the 518 positions [illegible] above, and fifty-[illegible] of lesser financial weight, [illegible] thereby concedes that:

[illegible] TO BE ELIMINATED

[illegible] additional positions are also [illegible] following positions can be [illegible]—and then lists twenty [illegible] junior clerks, three [illegible] time room clerk and a [illegible] assistant, whose total [illegible] are $60,000. [illegible] made, the net salary increase [illegible] by the City Engineer-[illegible] through additional [illegible] would increase the city [illegible] annually.

[illegible] to make such an [illegible] meeting of the city [illegible] a whistle of sheer [illegible] from the line of Director [illegible] Mulvey Knox, when [illegible] was called to his attention [illegible] he had no open complaint, his attitude indicated [illegible] the attempt pecuniarily [illegible] In view of the unwillingness to the Engineer [illegible] when Knox and Dyer rejected the 1927-28 [illegible] recently.

[illegible] up that budget, the department was allowed [illegible] of $40,527,607, more than any [illegible] of the city government. Of that total, $6,029,424 [illegible] for salaries, an increase [illegible] the salary allowance [illegible] Also, $69,378 was allowed [illegible] equipment, in com-

[illegible] on Page 2, Column 8)

SECRETARY HERE TO FURTHER PARIS PLAN

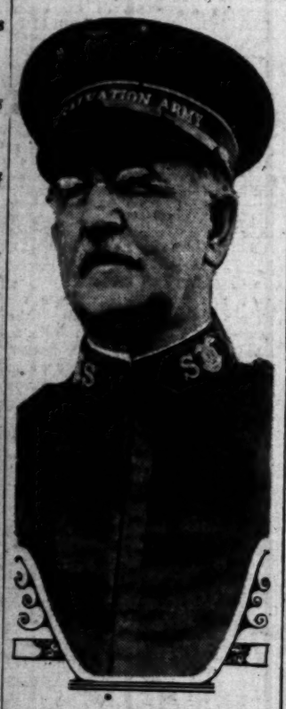

Col. William S. Barker

SALVATION ARMY GOING TO FRANCE

Lassies Will be on Hand to Serve Grub to Boys at Legion Convention

"On to Paris" is the cry not only of the American Legion members for the forthcoming convention in September, but also of the Salvation Army, for plans are under way to send a delegation of officers and lassies "over there" to minister to the needs of Legionnaires as they did to the doughboys during the war.

This announcement was made yesterday by Col. William S. Barker, chief secretary of the army at western territorial headquarters, who is in Los Angeles for a few days in the furtherance of these plans.

Col. Barker will go over to the convention accompanied by as many of the original war-front officers and lassies as can be spared from their present posts in the United States. About thirty, he said, will go from this side and their forces will be supplemented by about 200 workers from England and France. Huts will be erected and coffee and doughnut stands will be operated throughout the battlefield areas.

During the World War Col. Barker was in command of the entire Salvation Army in France and was decorated by the French government.

DR. DEXTER SPEAKS AT JUNIOR CHAMBER

Dr. Walter P. Dexter, president of Whittier College, was the principal speaker yesterday at the bimonthly membership meeting of the Junior Chamber of Commerce at the Alexandria. His topic was "Personality in Business." Plans were discussed for the national convention of junior chambers of commerce at Omaha next month and for the chamber's year pilgrimage to Ensenada. Leroy D. Owen was chairman of the day.

CHAMBER BANS POWER 'GRABS'

Refuses Indorsement of Two Bureau Measures

Action Severe Setback for Political Monopoly

Purchase of Electric Lines and Land Planned

Opposition to the Municipal Power Bureau's two "grab" ordinances on the June 7 city election ballot (Propositions Nos. 3 and 4) was voiced by the directors of the Chamber of Commerce yesterday who went on record as against both of these measures.

The first proposition (No. 3) proposes to start condemnation of the $40,000,000 electric properties of the Los Angeles Gas and Electric Corporation, and the second (Proposition No. 4) asks authority for the Power Bureau to take over as a steam electric generating plant site twenty-five acres of harbor lands estimated to be worth $500,000.

The Power Bureau had counted strongly on receiving the indorsement of these two propositions by the Chamber of Commerce and had been working for weeks to obtain this approval as the chamber directors for years have indorsed the Power Bureau election propositions. The action yesterday of the chamber directors was, therefore, a severe blow to the Power Bureau's attempts to set up an unregulated political power monopoly in Los Angeles.

BUREAU LOSES FIGHT

The action of the directors was in line with similar action taken on Wednesday by the members of the chamber's water and power resources committee.

Consideration of the two propositions was given by the committee which had before it representatives of the Power Bureau, the Los Angeles Gas and Electric Corporation and the Southern California Edison Company. The facts were laid before the committee and then a vote was taken, first on indorsing the harbor steam plant land grab, (Proposition No. 4.) The committee voted to recommend to the directors that this proposition be not indorsed.

Then the friends of the Power Bureau started in to head off an unfavorable vote on the Power Bureau's proposition to grab the $40,000,000 electric properties of the Los Angeles Gas and Electric Corporation (No. 3 on the ballot.) For two hours the committeemen favorable to the Power Bureau and the city political administration headed by Shirley C. Ward, president of the administration's "Water and Power Protective League," argued in favor of an indorsement of the power grab proposition, only to be defeated when the roll was called.

STATEMENT ISSUED

The following statement was issued yesterday by the chamber setting forth the reasons for the directors' opposition to the Power Bureau propositions:

"The board of directors of the Los Angeles Chamber of Commerce today considered Propositions Nos. 3 and 4, which will be submitted to the people at the June 7 election.

"The board went on record as being opposed to both of these propositions at this time.

"As to the acquisition of the properties of the Los Angeles Gas and Electric Corporation (Proposition No. 3,) this is not deemed to be an immediate necessity. A paramount requirement is the amplification of our water supply—and this will involve large municipal financial obligations.

"As to segregating certain filled lands at the harbor from 'uses for commerce, navigation and fishery,' the ultimate purpose being their use as a site for a 'steam stand-by plant' (Proposition No. 4,) it is thought that conflicting opinions as to an existing contract should be first harmonized or definitely adjudicated."

PREFERENCE EXPLAINED

The reference in the chamber's statement to the additional water supply and finances to bring that supply to Los Angeles refers to the future bond issues for the Colorado River aqueduct. The reference to the need of harmonizing opinions as to "an existing contract" refers to the city's contract with the Southern California Edison Company to purchase from the Edison company all power needed above that produced at the Aqueduct plants.

The members of the board of directors of the chamber are President McGarry, Vice-Presidents Eastman, Osterloh and Kemp, Treasurer Past President Bent and Shannon Crandall, R. W. Pridham, William Lacy, J. A. H. Kerr, John A. Burton, Harry J. Bauer, C. C. Hine, A. Carman Smith, A. J. Hill, John C. Austin, George I. Cochran, John P. Burke, William A. Simpson, R. L. McCourt, Irving Hellman, James Woods and B. R. Holloway.

Woman Struck by Automobile Seriously Hurt

Mrs. Ellen Richerson, 55 years of age, of 1048 North Kingsley Drive, suffered possible internal injuries broken ribs and a broken arm when she was struck yesterday at Santa Monica Boulevard and Normandie avenue by an automobile.

The car was driven, police say, by William J. Clark of 1550 North Wilcox avenue. She was taken to Receiving Hospital and her condition is considered serious.

MISSING MAN SOUGHT

A. Karum is being sought by his relatives here. Five weeks ago Karum, a Syrian, who is a carpenter by trade, left his home at 3106 Darwin avenue for San Francisco. Since then nothing has been heard of him. The missing man has lived in Los Angeles twenty years. He is five feet nine inches tall and weighs 200 pounds. Information concerning him may be sent to Herbert A. Pierce, a neighbor living at 3116 Darwin avenue.

Picturesque Figures Feature Round-up Pageant

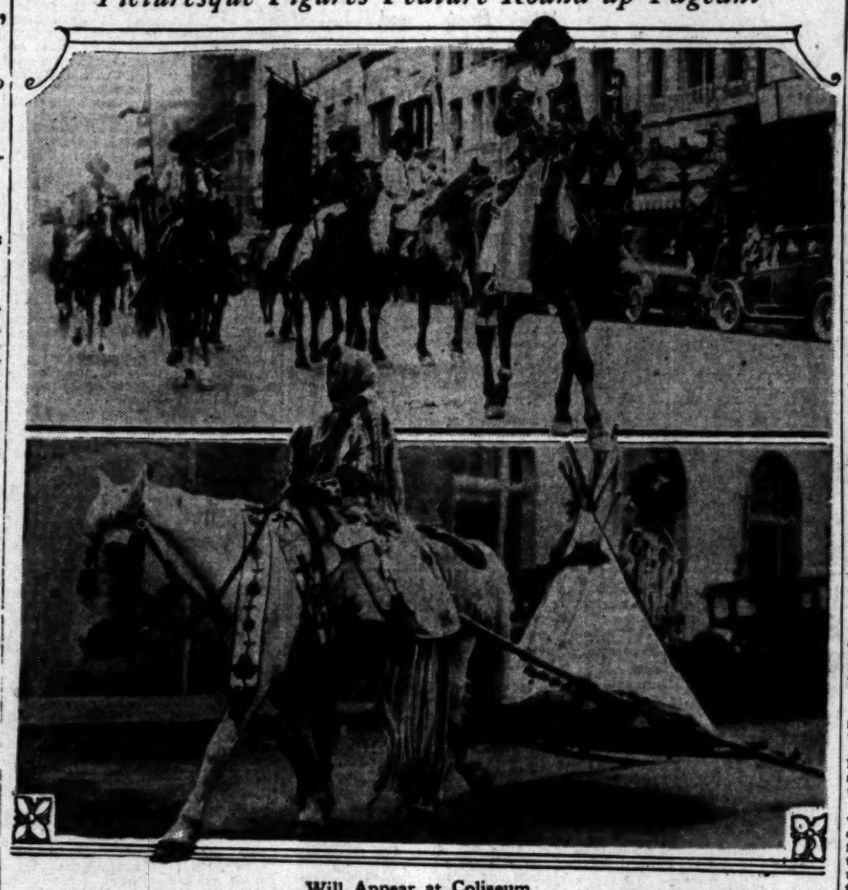

Will Appear at Coliseum

Above—South American gauchos. Below—Flathead Indian squaw dragging portable tepee.

COURT ACTS ON ARROYO SECO DRAIN

Permanent Injunction to Halt Third Section of Work Given by Judge

Construction of the third section of the Arroyo Seco storm drain was restrained by Judge Shaw yesterday, when he granted a permanent injunction against the city of Los Angeles asked in the suit of P. L. Johnson, owner of property in the district.

Two of the numerous causes of action cited by Johnson were selected by the court as bases for issuance of the injunction.

First, Judge Shaw held, the ordinance of intention, adopted by the City Council, is invalid because at the time of its adoption the city had not acquired the right of way over which it was proposed to construct the drain.

Second, the ordinance is ineffective in that the description of the proposed work was set forth in an ambiguous and uncertain manner, and not in such form as to be readily understandable.

Because of the urgency of the situation Judge Shaw heard the case on its merits, instead of merely passing on an application for a temporary injuction pending trial. His order leaves the city with two alternatives. It may appeal, or it may start its proceedings all over.

RABBI TO PREACH

At the regular Friday evening services of the Temple Israel of Hollywood, filmland's reform synagogue, at 8 o'clock tonight, Rabbi Isadore Isaacson will give the fourth of a series of sermons based on current books, his subject being, "What Availeth Power?" The address is based on Feuchtwanger's outstanding literary work entitled "Power." Services will be held in the church on the corner of Vine and Lexington streets, Hollywood.

HERALD RODEO BY PARADE

Colorful Figures of Plains and Pampas in March; Coliseum Program Begins Today

Cowboys and cowgirls of half a dozen nations and all the western states took part in a picturesque and colorful parade of an international character through the downtown streets yesterday to herald the first annual Los Angeles Rodeo, opening this afternoon for three days and nights of Wild West sports in the Coliseum.

To the stirring tune of "Rarin' to Go," the air made famous by the Calgary Stampede in Canada, officially adopted to open the rodeo, played by the One Hundred and Sixtieth Infantry Band, the cavalcade was headed by fifteen South American gauchos, the cowboys of the pampas, carrying their famous bolas, the substitute for the lariat in the southern continent.

In line of the parade were prominent business men in the picturesque California vaquero costumes, made famous by the early day Los Angeles fiestas, mounted on gaited saddlers with silver equipment furnished by Marco H. Hellman and the greatest assemblage of world-famed cowboys and cowgirls ever brought together in the Golden State.

INDIANS IN PARADE

The title-holders of Canada and Mexico and nearly every western State in the country were represented in the cavalcade, with a whole tribe of Flathead Indian braves and squaws mounted on their celebrated calico and buckskin ponies adding a colorful touch to the street pageant.

Everything is in readiness for the $200,000 spectacle by which the Los Angeles National Horse Show Association, its sponsors, expect to establish this city in the class of communities annually staging the biggest Wild West contests.

Eighteen events are on the program for both day and night performances starting at 2 and 8 o'clock, respectively. The program is the same for each presentation, except that different animals and riders will contest in the events. A group of seventy crippled children from the Orthopaedic [illegible] streets, Hollywood.

(Continued on Page 2, Column 8)

'PUSSYFOOT' JOHNSON ON WAY TO CITY

Famed Dry Advocate and Aide to Open Series of Meeting in Los Angeles

"Pussyfoot" Johnson and Maj. F. B. Ebbert, both known for their services to prohibition, will begin a series of meetings in Southern California on the 22nd inst. They are now conducting meetings in the northern part of the State.

Johnson's subject will be "As the Orient sees America." He gained his sobriquet "Pussyfoot" by the suddenness with which he struck when he represented the United States government in efforts to protect the Indians in Oklahoma.

He was mobbed in London, where he went as the representative of the Anti-Saloon League upon invitation of the United Kingdom Alliance to further the cause of prohibition. Five years ago, after losing an eye when he was mobbed, he toured all the larger cities of the United States in behalf of the prohibition cause.

Four years ago he toured India, telling the story of American prohibition to 1,500,000 persons. Two years ago he toured New Zealand and Australia, and last year he visited Egypt, Palestine, Turkey and the Balkan states.

Associated with Johnson in the California tour is Maj. Ebbert, brother-in-law of Bishop Edward Hughes of Chicago, a lawyer who has had wide experience with prohibition.

HUERTA WARRANT SERVED

Ex-President of Mexico Appears Voluntarily to Face Charge of Neutrality Law Plot

Adolfo de la Huerta, former provisional president of Mexico, yesterday voluntarily appeared at the office of United States Marshal Sittel and was served with a warrant charging him with conspiracy to violate the neutrality laws of the United States. By agreement with Lucien Wheeler, agent in charge of the Department of Justice, and U. S. Atty. McNabb, De la Huerta and one of his asserted co-conspirators, Alfonso Gomez Morentin, who also voluntarily surrender, were allowed to remain free without bond until 4 o'clock this afternoon when they were instructed to appear before United States Commissioner Head to have their bail set.

De la Huerta and several other former Mexican subjects are named in complaints issued yesterday at Tucson with having conspired to smuggle arms into Mexico to further revolutionary activities.

NOTIFIED BY PHONE

The former Mexican President was notified by telephone at his home on Juliet street by Marshal Sittel that a warrant for his arrest had been issued and he was asked to appear at the Federal Building. This De la Huerta did, bringing with him Morentin who also was named in the complaints.

ADOLFO de la HUERTA

De la Huerta strongly denied the accusations made by Department of Justice agents at Tucson, although he has freely admitted that the revolutionary forces of Mexico are fighting under his banner.

OTHER WARRANTS OUT

Gen. Enrique Estrada, former military aide to De la Huerta, recently was convicted in Federal court here on a charge of conspiracy to violate the neutrality laws and is serving a Federal prison term of a year and nine months at McNeil's Island. During the trial of Estrada, the name of de la Huerta was mentioned several times as being the possible financial backer of the revolutionary expedition that Estrada was heading at the time of his capture near San Diego.

Marshal Sittel last night had in his possession several additional warrants and a number of subpoenas that he was attempting to serve in connection with the case. The names of those being sought were kept secret.

MISSOURIANS TO PICNIC

The Missouri State Society of Southern California will conduct its annual spring picnic reunion at Bixby Park, Long Beach, all day tomorrow. The program will be in charge of President S. A. Selecman.

INDICTMENT IN JULIAN TANGLE

Secret Accusation Voted; $250,000 Bond Set

Receivers Take Charge of California Eastern

Department of Justice to Check Records

After hearing testimony for several days said to have related exclusively to the financial entanglement of the Julian Petroleum Corporation and its asserted overissue of stock amounting to more than 3,000,000 shares, the county grand jury late yesterday returned a secret indictment before Superior Judge Burnell on which bond of $250,000 was placed by the court.

The $250,000 bond far exceeds others in the county's history. The bond on the indictment of "Big Hutch" Hutchings, notorious swindler, was placed at $100,000.

ACTIONS OF DAY

Other events in the day's investigation of Julian Petroleum Corporation moved rapidly. They included:

(1.) Placing of the California-Eastern Oil Company under the same receivership as the Julian Petroleum Corporation.

(2.) Arrival of E. Latimer, supervising accountant of the Department of Justice, to direct the government's investigation in the matter and check the records of the corporation seized under the orders of United States Attorney McNabb.

(3.) Appearance of S. C. Lewis, former president of the organization; William C. Kottemann, auditor, and T. P. Conroy, also a resigned official of the Julian corporation, before the grand jury where, it is understood, a charge of forgery of the latter's name to stock certificates was made.

AD INSERT

(4.) Seizure of records in the offices of A. C. Wagy & Co., Inc., brokers, by Deputy State Corporation Commissioner Wolch and threats by that official to blow the safe in the offices to obtain securities if necessary.

(5.) Announcement that unless the Federal receivers of the Julian Petroleum Corporation and the California-Eastern Oil Company accepted Lewis's holdings in Wagy, Inc., a bill in equity would be filed asking a separate receiver for the bond house.

(6.) Complaint to the Corporation Commissioner that his order prohibiting sale and transfer of Julian stock had been violated.

BUSINESS TO CONTINUE

(7.) Declaration by the receivers that although the California-Eastern Oil Company is under receivership "the purpose of the receivers is to continue the company in its operation in the most successful manner possible."

(8.) Emphatic denial by Lewis that he would surrender his holdings in eastern oil companies in the present financial tangle.

(9.) Ben Weinberg filed a suit in Superior Court against Wagy & Co., Inc., for $8310 charging loss of funds in stock transactions through asserted "bucketing."

(10.) Pledge from the foreman of the county grand jury, George H. Wallbouse, that "the jury intends to get at the bottom of this matter before it rests and if a crime has been committed those guilty will be indicted."

An important witness in the case under investigation is said to be J. Berman (alias Jack Bennet) former associate of Lewis and asserted operator in "pools," who is at present in New York where he has retained a firm of attorneys to represent him.

TELEGRAM IGNORED

Bennet is believed by the District Attorney's office to have important information relating to the asserted manipulation of overissued Julian stock and conditions within the concern prior to the time the stock was barred from the market.

Dist.-Atty. Keyes recently telegraphed to attorneys representing Berman in New York asking if he would return voluntarily to face the grand jury as a witness. The district

(Continued on Page 2, Column 5)

THRONGS AT ORANGE SHOW

Seventh Annual Valencia Exhibit at Anaheim Opened by Legion Amid Scene of Splendor

BY BURTON L. SMITH
"Times" Staff Correspondent

[Full Page of Pictures, Page 8, Part I.]

ANAHEIM, May 19.—If anything was needed to add a note of interest to the official opening of Anaheim's seventh annual California Valencia Orange Show tonight it was furnished by the American Legion of Orange county. The organization acted as official sponsor for the formal opening and presented as speakers their former State Commander, Allen B. Bixby of Pasadena, and Lieut.-Gov. Pitts.

The afternoon was devoted to accomodations by H. E. W. Barnes, president of the show and to whose efforts are largely due the wonderful success of the event. Acting Mayor Miller of Anaheim extended greetings from the city while the county was represented by William M. Schumacher, president of the Board of Supervisors. George W. Reid, secretary of the Chamber of Commerce and manager of the show, thanked everybody who had participated in preparation for the event, and said that every indication leads to the belief that this year's exposition will be the greatest in the history of the section of the State. Patriotic talks by Bixby and Lieut.-Gov. Pitts concluded the speaking program.

The event of most interest during the opening ceremonies was the crowning of Miss Margaret McFadden of Yorba Linda, as Queen Valencia, and a colorful climax was when Lieut.-Gov. Pitts, at the conclusion

(Continued on Page 8, Column 5)

The Lancer

by Harry Carr

THE rolled-down stocking seems to have emerged in screaming triumph.

After all these shrieks of alarm—about the future mothers of America—the American Medical Association discovers that the flappers of today are more fitted for motherhood than any other generation.

INDEPENDENT

The doctors put it on the ground of better diet and better clothes; but there are other reasons, too.

No other generation of women ever were so thoroughly able to think for themselves.

SCOTT FITZGERALD

Scott Fitzgerald is the young gentleman who invented the flapper. Or discovered her, anyhow. His novel, "This Side of Paradise," started her on her merry way.

He was recently in Hollywood to write a movie. While here he rediscovered her. Mr. Fitzgerald said that the American girl, having recovered from her first wild whoop of suddenly discovered freedom—has now arrived at a state of real independence.

Whereas, she formerly smoked cigarettes because it was the thing to do, she now does exactly what her judgment dictates.

And it stands to reason that a girl with a magnificently sound body, plenty of good food, the foundations of a good education and an open road to choose, is bound, in the end, to develop good judgment.

FOOLS WITH MATCHES

This will be an unusually dangerous year for forest fires.

The hills, owing to the heavy rains, have fairly burst out with vegetation. The sage is beautiful with bloom, and in some sections the hills are like a star-lit heaven with yucca—"Our Lord's Candlesticks," as the Spanish call them.

Into this scene later in the summer, will come a fool with a tossed-away cigarette.

THE HONOR OF JAPAN

There is no reason to doubt the sincerity of Japan in sending delegates to the naval limitation conference at Geneva.

You hear a lot of talk about the tricky character of Japan; but I can't figure out what there is for basis. During the last ten years Japan has lived through a difficult and dangerous period. Now and then she has made terrible mistakes—like the notorious "Twenty-one demands" on China; but in no way has she departed from the ways of honor and high-mindedness.

About the last thing Japan would want, in common sense and sanity, would be a war with the United States.

EASY ON NERVES

In the circumstances, it believes the nervous tension considerably to have the navy fighting an imaginary war against an imaginary invader on the Atlantic coast instead of under the sensitive nose of Japan.

HELP! HELP!

I don't know who the foe is supposed to be who is now bombarding the forts at Narragansett Bay—possibly the Republic of San Marino, with its army of eight men.

A FIEND

It is well that the fiend who dynamited the schoolhouse in Michigan perished in the explosion; for otherwise some feeble-minded jury would probably have allowed him a period of restful, pleasant

(Continued on Page 2, Column 8)

AUNT HET

BY ROBERT QUILLEN

"What I like about Dr. Snow is that when he gets through prescribin', he'll set a while an' gossip."

(Copyright, 1927, Publishers Syndicate)

...ATOR TO STUDY DRAMA

...Carlson Visits Studios But Denies Ambition to Become Film Actress

...to lay my future plans toward the spoken rather than ...drama," was the comment of Miss Dorothy Carlson, winner of ...Grand Finals in the Fourth National Oratorical Contest on the ...following a tour of several studios yesterday and a first-hand ...of pictures in the making. Lasky's and Universal were the plants ...the young Utah girl witnessed some half-dozen or more mo... in the process of manufacture.

...unusual experience to... ...ing around Chicago, will be selected ...tomorrow evening. Thus far Miss ...Carlson is the only girl who will par... ...of these marvelous insti... ...she said, "but it appears as ...work must be terrifically ...and, to tell a secret, I do ...my features are adapted ...Commonly, I have ...desire to get into the ...of course, it would be very ...to be starred in a film. ...that is out of the ques... ...no particular wish to ...previous plans. ...study, dramatics, I ...to Los Angeles, commencing ...Fall. Of course I shall ...my singing and those two ...but if I have any talents at ...all, will develop me ...work at some later ...

...SHORT TODAY

...accompanied by her ...personal coach, left Los ...evening for Riverside, ...she was met at the ...by Miss Rive... ...Carlson will par... ...Oratorical ...night. A short ...Salt Lake City, ...where her fa... ...to join them on the trip ...

...yesterday by Prof. ...equal to the con... ...to the effect ...already ...that the se... ...winning the semi-finals

...Carlson is one of ...assistants, ...any little ...the femin-

...make our ...plete.

...ERS CO ...ctors ...JOHN W. TAYLOR ...

...Washington ...Phone 3...

Los Angeles Daily Times. MAY 20, 1927.

Kelly's Fate on Murder Charge Expected to be Placed in Hands of Jury Mon

DOCTOR DEALS DEFENSE BLOW

Physician Testifies Raymond Died of Hemorrhage

Arguments Expected to be Begun This Afternoon

Actor's Case Rested When He Leaves Stand

With the completion yesterday of the cross-examination of Paul Kelly, young and debonair film actor, which was followed by the resting of his defense at his trial in Superior Judge Burnell's court on a charge of murder for the death of Ray Raymond, musical comedy man, it was predicted that the fate of the defendant will be placed in the hands of the jury of eight women and four men some time Monday afternoon.

Arguments to the jury are expected to be begun this afternoon after the State completes its rebuttal testimony, which was started late yesterday and through which the prosecution struck at Kelly's medical defense that Raymond died from natural causes and not from injuries he suffered in a fist fight with him over the affections of Dorothy Mackaye, widow of the dead man.

VIOLENCE BLAMED

This blow was struck through the testimony of Dr. Cecil Reynolds, well-known brain specialist of Los Angeles, who gave his opinion that Raymond died primarily from a subdural hemorrhage. He expressed this opinion after he had heard a 1800-word hypothetical question which was propounded by Chief Defense Attorney W. I. Gilbert to two medical experts he called to the stand. Defense medical experts attributed Raymond's death to a series of disorders and alcoholism from which, they said, the hemorrhage could have resulted.

Kelly, his face and neck a crimson red, left the witness stand shortly after 3 p.m. when Dep. Dist.-Atty. Murray completed his cross-examination, which was brief, and concerned only a few matters of the testimony the defendant gave on direct examination.

According to predictions made yesterday by court attaches, the arguments will be completed by Monday afternoon at the latest, when Judge Burnell will read his instructions to the jury and then send them out to deliberate on the question of the guilt or innocence of Kelly. In event the arguments take more time than anticipated, the case will go to the jury Tuesday morning, it was stated.

REYNOLDS TO BE CALLED

Dr. Reynolds was still on the witness stand under cross-examination of Mr. Gilbert when court adjourned yesterday and will be recalled this morning when the case is resumed. But one more witness remains to be called in the case, it is said. This witness will be County Autopsy Surgeon Wagner to rebut portions of testimony given for the defense by Dr. W. J. Sullivan, who attended Raymond. Dr. Wagner said Raymond's death was due to subdural hemorrhage.

Mr. Gilbert closed the direct examination of Kelly by asking him some questions pertaining to an occasion shortly before Christmas when Raymond ordered him from his home. On this occasion, Kelly admitted he told Raymond he was in love with his wife and that was the reason he had ordered him from the house.

TALKS IT OVER AGAIN

As he was driving away, Kelly said, he thought over what Raymond had said and then decided to go back to talk things over with him. He added that Raymond had accused him of being in the habit of breaking up married people's homes. He said Raymond came out on the porch and talked with him and that he told Raymond not to make such remarks as he had just come here to work and was trying hard to make a success of his picture career.

He said Raymond expressed himself as being sorry he had brought the subject up.

"When was the first time you saw Miss Mackaye after that trouble?" Mr. Gilbert asked.

"About five days later I accidentally saw her on New Year's Day for a few minutes," he answered.

"What did you do on New Year's Eve?"

"I went to bed about 9 o'clock because I had no place to go."

WAITED TO SPEAK OF LOVE

Kelly declared he did not express his affection for Miss Mackaye to her until a week after New Year's, when she told him that she had separated from Raymond because they "couldn't go along together."

On cross-examination, Mr. Murray asked Kelly if he didn't actually know the reason why Raymond ordered him from his home on the occasion before Christmas. The witness said he did not.

"But you told him it was because he thought you were in love with his wife and you admitted you were, isn't that true?"

"I guess so," he replied.

The name of Max Wagner, Kelly's room-mate, was brought up when Mr. Murray inquired if Wagner was asked to live at his apartment merely to "fill out a foursome" consisting of Kelly, Miss Mackaye, her "girl friend," Helen Winkinson, and Wagner. Kelly insisted he asked Wagner to live with him because he was out of funds and work. He admitted, however, that Wagner still kept his room at a Hollywood hotel during that time.

NOT JUST A FOURSOME

"Isn't it a fact he was just there to fill out the foursome?" Mr. Murray inquired.

"Oh, no, sir," Kelly said.

"Well, it's a fact the four of you were there most of the time?"

"Yes."

On the Saturday night of the fight, Kelly testified, Miss Wilkinson told him Raymond wanted to see him. This was at his apartment when Miss Mackaye, Miss Wilkinson and Wagner were present. Five minutes later, he said, he telephoned Raymond and left the house immediately. He denied he told any of those present where he was going.

Medical Defense Refuted on Stand

Dr. Cecil Reynolds Testifies

SIDELIGHTS ON DOINGS OF DAY AT PAUL KELLY MURDER TRIAL

Paul Kelly proved a headliner at the trial yesterday afternoon for every seat was taken long before opening time and the bailiff was forced to bring his best judicial knowledge into play to decide whether "my husband's sister" or "my wife's cousin" really should be squeesed in or not. It is an every-day occurrence for women to come early in the morning and bring their lunches, so that they can be the first ones in for the afternoon sessions.

A number of little flappers in court, during the time Kelly remained on the stand, gazed intently at him with melting, sympathetic eyes. He in turn let his eyes rove over the courtroom once in a while in rather an enertaining manner as though he sought a friendly glance somewhere.

In several instances as he testified, a deep flush crept up into his neck and face, but otherwise his composure remained undisturbed. Several times he smiled faintly as though the implications carried in some of the questions put to him were altogether too ludicrous to be taken seriously. When he left the stand, after about half an hour more of examination, he made hurriedly for a drink of water and his face and neck were purple.

Mrs. Sharp, Kelly's landlady, and her husband dropped into court during yesterday's recess to speak to him and he seemed very much pleased over their manifestations of friendship.

The defense called Ethel Lee, the housekeeper, for one question, which being efficiently answered, she was excused and at 3:45 the defense rested its case.

Decided blondes led the field yesterday in the matter of coloring. One of them was a most enthusiastic gum-chewer with a technique that is generally outgrown with grammar school. At frequent intervals the gum was pulled out in a long string and wound back in the good old style by a rotating motion of the tongue. All that was lacking to make the performance complete were snapping maneuvers.

Things moved very slowly yesterday afternoon because the opposing counsel had so many offside little arguments to settle that it was difficult to make much headway with the witnes sees.

And it seems impossible to finish up with this medical business. It becomes more and more involved. The chances are that the audience is completely in the fog concerning most of it and it's also an almost even bet that counsel don't know what they're talking about half of the time. While Dr. A. D. Zeller was on the stand he couldn't refrain an amused grin now and again over the startling scientific statements that were being propounded.

Dr. Cecil Reynolds, on the stand for the State's rebuttal testimony, lent quite an air to the trial with his charming English accent—rawther. And then the impressive list of royal medical academies in London from which he has been graduated, not to mention Oxford University—well, it just was impressive, that's all.

Dr. Reynolds was an irrepressible witness, too. If he had something that he wanted to say there was simply no stopping him until he had if off his chest. Several times when he must have felt that Gilbert cut him off a bit abruptly, he bobbed up again while the next question was being asked and gave the rest of his answer on the last one. The sparks flew between him and Gilbert and the atmosphere was surcharged with antagonism.

This morning will probably see the finish of talking testimony and it won't be long now before the fate of Paul Kelly will rest in the hands of the jurors, who will have to try to make some head or tail out of the mass of evidence that has been tossed out to them.

"You were in a pugnacious mood at the time?" he was asked.

"I said that in my statement to the police," the witness declared, "but I didn't exactly mean that, as I was nervous. I was irritable and nervous from the way Mr. Raymond had talked to me on the telephone."

The witness admitted Miss Wilkinson stayed all night at his apartment Friday and Saturday nights, but he explained it was merely an accommodation to her, as she had been living with Miss Mackaye and there was no room for her there when Raymond came home from San Francisco.

LETTER EMBARRASSES HIM

Kelly denied he knew the $800 he sent to Miss Mackaye by Wagner on the Tuesday Raymond died was to be used to defray the cost of Raymond's hospital and doctor bills and for burial expense. He admitted, however, that when he gave the money to Wagner he told him he thought that was what it was to be used for as she was broke. The first he heard the money was actually used for this purpose, he said, was when he read the newspapers.

The face of the witness flushed a deep red when Mr. Murray displayed to him the fervid "my brat face—my wife" love letter, which he admitted he sent to her while she was playing in San Francisco.

"I note a passage in the letter where you said the reason you hadn't written was because you were afraid to and that you said you would thereafter address all your letters to the theater. If you knew before that they were separated, why did you say that?" Mr. Murray inquired.

"I wasn't exactly afraid of anything, but they were still man and wife," he said.

"Didn't she write a letter to you and say it would be best to address your letters to the theater?"

"No, she didn't.

As he left the stand Miss Lee was recalled. She verified Kelly's statement that he returned on the occasion before Christmas when he was ordered out by Raymond and had a talk with him on the front porch.

Mrs. Gladys Earlcott, a friend of the Raymonds, was then called to give testimony to verify testimony of Miss Mackaye that on New Year's Eve her husband beat her and dragged her into a closet. The court ruled this testimony was inadmissible.

NEPHRITIS SYMPTOMS FOUND

The first rebuttal witness for the prosecution was Dr. A. H. Zeller, who was questioned by Dep. Dist.-Atty. Kemp, who is assisting Mr. Murray. Dr. Zeller identified a slide with a cross section of one of Raymond's kidneys.

"What was the condition of the kidney?" he was asked.

"It showed a mild degree of nephritis," he answered.

Question: Was the condition such as to cause a subdural hemorrhage?

Answer: No, I couldn't see anything that would cause it.

Q.: Anything there to cause coma or death?

A.: No, there was not.

On cross-examination Mr. Gilbert sought to show that one section of a kidney might be normal while another section extremely diseased, but Dr. Zeller said such was not the rule, particularly in the case of nephritis.

CRITICIZES QUESTION

After Mr. Kemp read to Dr. Reynolds the defense's 1500-word hypothetical question, he was asked his opinion of the cause of the death of Raymond.

"The question is so devoid of medical terms and so replete with contradictions and inconsistencies, it is difficult, but I would say the primary cause was a subdural hemorrhage," he answered. "The weight of the evidence as set forth would be subdural hemorrhage."

He said he thought the injuries sustained by Raymond caused the hemorrhage.

The remarks of Dr. Reynolds concerning the hypothetical question brought Mr. Gilbert to his feet with a barrage of objections as to the contents of the question. Dr. Reynold's response seemed to irritate Mr. Gilbert very much, and when it came time to cross-examine the witness he called upon him to go into minute detail as to his education in London and his career as a physician and surgeon before he came to California in 1911.

DISEASE RARELY CAUSE

Dr. Reynolds readily answered him. He told Mr. Gilbert a subdural hemorrhage usually was the result of violence and that only in two other cases during his entire experience as a brain specialist had such a hemorrhage been caused by disease.

The defense attorney called upon him to recite cases which he had treated where a subdural hemorrhage was caused from injury. He did. When court adjourned, Mr. Gilbert requested Dr. Reynolds to come into court today prepared to recite a case he had attended in which the physical condition of the patient was similar to that of Raymond and where death was from a subdural hemorrhage. The doctor said he would.

DEFENSE BEGINS IN KERRICK CASE

Court Denies Motion to Dismiss Accused

Miss Davis and Isabell Describe Party

Shooting Scene Re-enacted at Kitchen Table

The Arizona cowpuncher's boast that he "can ride anything that moves" had a sequel in the testimony at the Tom Kerrick murder trial yesterday when witnesses said that Joe Hunt, Arizona cowpuncher who financed the fatal party, stepped out of an automobile moving thirty miles an hour because he didn't like the conduct of one of the girls.

The drawling cowhand from Tucson apparently knew how to alight from a speeding automobile, for intoxicated as he was, he was brought back to the automobile uninjured and the party continued, according to witnesses.

The State brought its presentation of the case to a close yesterday shortly before noon and the defense opened by putting Anita Davis on the witness stand. Superior Judge Hardy refused to grant a motion by the defense to dismiss all defendants on the ground that the State had failed to substantiate its charges of murder. At best, the defense argued through Attorney Booth, the evidence showed that Tom Kerrick, the film cowboy, was accidentally shot during a drunken brawl.

DENIES SHOOTING

Miss Davis, in answer to questions from her attorney, Stanley Visel, gave the details of the party which was climaxed with the killing of Kerrick. The erstwhile sarcastic blonde, as the police characterized her, hung her head and struggled hard to check the tears of mortification and shame as she was forced to narrate some portions of the account.

She wound up by saying that just before the shooting she saw Sarah Kerrick, widow of the deceased, with a gun in her hand. As Miss Davis caught Mrs. Kerrick's arm, the witness said, the weapon wis discharged.

"I will ask you," said Attorney Visel, "did you shoot Tom Kerrick?"

The young woman stiffened in her chair and with a show of spirit said, "I certainly did not!"

Her common-law husband, Henry Isabell, followed her on the stand and repeated virtually the same story as to the party. He said, however, that he did not see any fight nor did he hear any shot fired. All he knew was that he was "bawled out" by Mrs. Kerrick for "trying such stuff with Iris Burns" in her house. And the next thing he knew was when he took a gun away from Mrs. Kerrick out in the kitchen.

SCENE RE-ENACTED

The table from the kitchen nook in which the shooting occurred was set up in the courtroom and the defendants were seated around it as they sat when the shots were fired. Isabell staged the scene as he recalled it, even to the part of throwing Joe Hunt's automatic on the courtroom floor with a gesture of disgust, as he said he threw it on the kitchen floor. The Widow Kerrick, in deep mourning, looked piteously at the jury as she was forced to take her seat at the table.

Both Miss Davis and Isabell were subjected to what was virtually a merciless cross-examination by Attorneys Booth and Mayock for Mrs. Kerrick, as part of the so-called direct examination of the defense. The purpose of the two defense attorneys' questioning was summed up in the final question: "As a matter of fact, Mr. Isabell, isn't it true that you and Tom Kerrick, and Mrs. Kerrick and Anita Davis were struggling for that gun and you all lunged into the kitchen table when the weapon was discharged?" This the witness spiritedly denied.

Defense Attorney Andreani for Hunt and Miss Burns refrained from any cross-examination, as did Dep. Dist.-Attys. Richardson and Dennison for the State.

Wife Confirms Jack Pickford Divorce Plans

Marilyn Miller, actress, admitted in Chicago yesterday that she and her film-acting husband, Jack Pickford, had agreed to go their separate ways via a Paris divorce as quickly as it can be gotten under the circumstance.

She made the admission in response to a statement by her husband here Wednesday that a trial separation of almost a year had been a dismal failure and that consequently they had agreed on the divorce, though good friends and likely to remain so.

It was Pickford's second venture into matrimony. The first ended tragically when his young wife, Olive Thomas, also a film actress, died in Europe in 1920 after swallowing a poison by mistake, according to reports at the time.

Bridge Estate Gives Books to Local Library

From the Norman Bridge estate a gift to the Los Angeles Public Library of about 1500 volumes is announced by the Board of Library Commissioners.

Though many of the volumes are duplicates of titles now in the library, the gift is a valuable addition to the library collection. Encyclopedias, scientific works, standard fiction, Emerson's Journals and the Eliot Harvard classics are among the sets which will be placed on the shelves when catalogued and classified.

Protest Against Buying Car Line Given to Council

Resolutions passed by the Downtown Business Men's Association and by the Northwest Chamber of Commerce emphatically opposing the purchase or operation of the Los Angeles Railway by the city were received by the City Council yesterday and referred to the special committee handling the matter.

The text of the resolutions was published in The Times recently.

INDICTMENT IN JULIAN CASE

(Continued from First Page)

attorney's wire was ignored, according to Chief Deputy Davis.

According to information in the hands of Dist.-Atty. Keyes, Berman had "inside" knowledge of the operations of the "pools" or contributed sums of money to operations which he accredited as the basic cause of the present financial entanglement.

Funds were "pooled" in the scheme to provide loans for the Julian Petroleum Corporation, according to the District Attorney's analysis of the situation. These funds were loaned to the corporation and in return large bonusses and asserted exorbitant rates of interest were demanded as reward, it is said.

DUMPED ON MARKET

In order to meet the demands of the creditors or "pool" operators overissued stock was dumped on the market, it is said, and as time went by the overissue increased until the receivers of the corporation announced there were outstanding 3,000,015 shares of preferred and 665,000 shares of common stock over the authorized issue, which, according to par value, amounts to more than $130,000,000.

Bennet is believed by the District Attorney to have considerable knowledge of the "inner workings" and his testimony is generally regarded as valuable to the grand jury, although no move has been made, at least not publicly announced, toward bringing him back to Los Angeles.

Concerning the receivership of the California-Eastern Oil Company in connection with the Julian receivership, Frank P. Flint, chairman of the board of directors of the former company, issued the following statement:

"This action was taken," said Flint, "as a prudential step in order to protect the interests of stockholders and safeguard the properties. A large part of the company's indebtedness, including that owing to banks, is secured by and was incurred in the acquisition of substantial producing oil properties now owned by the California-Eastern Oil Company. These include the Marine Corporation and valuable producing leases in Montana and Texas, and production in the Huntington Beach field in California.

CONSTRUCTIVE HELP

"The attitude of the banks and other creditors throughout the period in which the various properties now comprising California-Eastern were being acquired and consolidated into a well-rounded oil company has been most constructive, their main objective having been to build up the equities of the Julian stockholders.

"If the California-Eastern is to continue as a going concern, which course offers the most hope for a substantial recovery of inherent values by stockholders of the company, further indulgence and assistance will have to be had from creditors and others in this community interested in the protection of the stockholders' equities. However, before any aid can be sought or rendered even by those willing to assist further, it is necessary to remove some of the uncertainties, legal and otherwise, now surrounding the properties of California-Eastern and their ownership. If further financial aid is to be obtained to enable the company to complete its drilling campaign and to maintain control of its properties, they must be placed in the hands of some centralized and unquestioned authority with ability to protect all concerned.

"The most logical course to pursue is to ask the court to appoint receivers who will operate the property under the court's protection. We have now fourteen wells being drilled. It is necessary that this work should not be interrupted, as there is every prospect of producing from Alamitos field sufficient oil for our present requirements, and it will be necessary to obtain further financial assistance from banks and other interests identified with the company and this money could be best obtained by having the company placed in the hands of receivers, and I am satisfied that the stockholders, after consideration, will be convinced that this is the best course to pursue to protect their interests and develop this valuable property."

BONDS INCREASED

As result of Judge McCormick's receivership order, the bonds of Receivers Carnahan and Scott were increased $200,000 each, making a total for the two officials $600,000. Suits in connection with the receivership were filed by the Perkins Oil Well Cementing Company and Michael Harris, a stockholder in the Julian Corporation, who claimed the assets of the Julian Petroleum Corporation were held by the California-Eastern Oil Company.

U. S. Atty. McNabb declared he will lend all possible assistance to the county grand jury in its probe of the Julian affair and intimated that Federal grand-jury action on the case would probably be delayed pending the determination of facts by the county grand jury.

Receivers Scott and Carnahan issued a statement to the employees of the California-Eastern Oil Company yesterday establishing the status of the employees and commending them on their loyalty.

"It is not contemplated at this time that any changes in the present personnel will be made. The purpose of the receivers is to continue the company in its operations in the most successful manner possible," the receivers stated.

Seizure of records in the offices of A. C. Wagy & Co., Inc., bond brokers and heavy dealers in Julian stock, was made by Deputy Corporation Commissioner Wolch, who declared his move was in protection of the stockholders and to furnish information for the grand jury, receivers and other officials.

WILL OPEN SAFE

Mr. Wolch said he would attempt to open the securities' safe in the Wagy, Inc., offices Monday. It was shut and time-locked last Wednesday by Frank Creasey, manager of the Wagy, Inc., offices, when several representatives of the various authorities engaged in a dispute as to who would seize the securities.

Mr. Creasey twirled the time lock on the safe and the date it will open is not known. While it is believed it will open readily on Monday, Mr. Wolch said he would blow the safe if necessary to get at the securities.

FRIEDLANDER TO ACT

"I feel that it is incumbent upon me as Corporation Commissioner to take charge of these records," Corporation Commissioner Friedlander declared. "I shall assume the entire responsibility in that and co-operate to the fullest extent with the other authorities who are investigating."

Mr. Friedlander, who is leaving today for San Francisco in discharge of his duties, has ordered his assistant at the Los Angeles office to conduct an investigation of an asserted violation of his order prohibiting sale and transfer of Julian stock. The order was issued on the 7th inst.

LEWIS MAKES STATEMENT

Recently Resigned President of Julian Corporation Gives Story of Stock Transactions

S. C. Lewis, recently resigned president of the Julian Petroleum Corporation, a witness before the county grand jury in the investigation into the corporation's financial tangle involving overissued stock, issued a 6000-word statement last night, the highlights of which are as follows:

"When I took over control of the Julian Petroleum Corporation the latter part of December, 1924, Price, Waterhouse & Co., certified public accountants, prepared an audit and balance sheet showing the condition of the corporation as of December 31, 1924, at which time the former officers of the corporation were still in control.

"This report showed total assets as of December 31, 1924, of $6,663,757.19, and total liabilities of $1,060,262.13, leaving a net worth of $5,603,494.06. Included in this $5,603,494.06 was an item of $500,000 consisting of producing properties, which under the contract between myself and the Julian Petroleum Corporation and the former officers of the Julian Petroleum Corporation were assigned to the Julian Petroleum Corporation in consideration of shares of preferred stock of the corporation. There was also an item of $730,150.93, covering undeveloped leases as carried on the books of the corporation and which subsequently proved to be worthless and was charged off. The aggregate of these two items, amounting to $1,230,150.93, should be deducted from the net worth as given above, $5,603,494.06, which will give us a net tangible value of $4,373,343.13, against which there were 169,166 shares of preferred stock and 167,935 shares of common stock of no par value outstanding. Of the liabilities above mentioned there was an item of $300,000 bank liabilities arranged on December 29, 1924, for the purpose of retiring that amount of obligations due the Dominguez Land Company and other bank liabilities in the purchase of lands by the Julian Petroleum Corporation, which were then past due and foreclosure proceedings were being prepared.

STOCK $9 PER SHARE

"The market price of the 169,000 shares of preferred stock then outstanding, shortly before I became conencted with the corporation is determined by the quotation on the Los Angeles Stock Exchange, of $9 per share, which would equal $1,521,000.

"When I took over the active management of the company about January 1, 1925, the former officials of the Julian Petroleum Corporation continued these efforts in behalf of the Julian Petroleum Corporation and the stockholders, operating through the Loew's State Building, in escrowing the stock and prevailing upon stockholders to contribute to a pool, which had some months prior thereto been formed. Mr. Jack Bennett, who had had some experience in the New York market in stock operations was invited to assist in the plans and accordingly he joined Mr. Julian, taking an office in the Loew's State Building and working directly with him in carrying forward what, in my opinion, was to be constructive, both in behalf of the Julian Petroleum Corporation, and its stockholders.

"I, myself, contributed to this pool, as the records will show, as well as some of my associates, including Mr. Bennett and other officials of the Julian Petroleum Corporation and as the development of the company progressed, the stock or pool operations continued for three months, with very little success when it was continued only for the liquidation of the pools.

"I recognized that the escrow plan as well as the pool plan of accumulating the stock and centralizing same in hands where it could be controlled was fundamentally sound.

REACTION IN MARKET

"The spring of 1926, promised better days and a more satisfactory market condition. Again in March, there was a reaction in the stock, caused by four distinct factors, as follows:

"(1.) There came into the market a mining stock that was proving extraordinarily attractive from a market standpoint and thousands of Julian Petroleum Corporation stockholders traded their stocks in for this mining stock, with the result that Julian stock was thrown on the market immediately after it had been exchanged for the mining stock.

"(2.) The 'bear element' and an element 'shouting' the stock.

"(3.) The treachery of certain brokers who were handling the market in behalf of what I considered the Julian Petroleum Corporation stockholders.

"(4.) Insufficient capital to back up the market at a time when every stockholder apparently had decided to sell, which created a burden too great to stand under.

"The drop in the price of the stock caused a great loss to the backers of the market and reached a point where I considered it advisable for the protection of Julian Petroleum Corporation stockholders and myself that an interest in A. C. Wagy & Co., Inc., be obtained, not as a matter of realizing profits therefrom but as a protection and as a means of taking care of the market situation that was rapidly developing. From this conclusion, I purchased a one-half interest in the firm, making an initial outlay of $350,000, and subsequently acquiring the remaining one-half interest. This was followed by heavy additional investments to assist the Julian stockholders in carrying stock on margin. The investment in this instance was considerably above $1,000,000, and as above stated was actuated only in protecting the interest of Julian stockholders and not with a view of making any profit therefrom.

EASTERN TRIP EXPLAINED

"In April, 1926, I proceeded to New York City for the following purposes:

"(1.) To make application for listing Julian stock on the New York curb market.

"(2.) To negotiate for permanent financing, as the J. G. White engineering reports had been completed and were ready for use.

"(3.) To negotiate with some eastern bankers with respect to combining the Julian Petroleum Corporation's properties with a new company to be formed, taking in the New England Oil and Refining Company and also to consider other negotiations for the sale of crude oil in storage, etc.

"In February it developed that some of the overissued stock that had been put up to protect margin accounts for stockholders or had been placed in the pools to secure loans had been sold and was in the hands of the public, and that each point the market dropped would call for another large raft of stock to be issued to protect the then-existing pools until permanent financing could be done and money made available to pay off the pools and retire the stock. I made a check as far as I possibly could, as of that time and unfor-

THE LANCE

(Continued from Page

seclusion in a hospital [illegible] hanging him.

From the [illegible] believe he was [illegible] counts of the [illegible] grievance that was [illegible] image of a disinterested [illegible] the preparations for [illegible] were clear, and [illegible] planned with logical [illegible]

Everything goes to show [illegible] was just a bunch and [illegible] inclines one to the [illegible] that the fundamentals [illegible] that there is a soul and [illegible] devil, and that he has [illegible] ing pan in working [illegible]

BEATING THE LAW

A San Francisco [illegible] headed for jail as a [illegible] ficer bribe—after [illegible] sentence for [illegible]

This is an [illegible] on the methods of [illegible] tics.

Having been [illegible] should have been [illegible] within seven days.

The right of appeal [illegible] the significance for [illegible] created. It is no longer [illegible] ances to prevent [illegible] tics; it has become a [illegible] by the rich [illegible] tions of law.

TREASURY [illegible] ATTEMPT

(Continued from Page

parison with only one [illegible] the purpose in [illegible]

BUDGET $93 000

The budget, as prepared [illegible] Cryer and Exner, will [illegible] to the Council June [illegible] have until June 15 to [illegible] before championing any [illegible] approving it as [illegible] pointed out yesterday [illegible] tion of the [illegible] and the Board of Police [illegible] apparently [illegible] Council, many of whose [illegible] bers will [illegible] floe, will [illegible] Knox and will [illegible] wholesale "grab."

Every effort was [illegible] make the entire [illegible] spicuous as possible [illegible] pearing in the [illegible] form on the [illegible] ferred [illegible] each member of the [illegible] No. 6790. Cost [illegible] lic Works, recommending [illegible] necessary [illegible] creating certain [illegible] in the [illegible] contained in the [illegible] the City Engineer, [illegible] efficiency and [illegible]

STREET PA[illegible] HERALDS [illegible]

(Continued from Page

dic Hospital will be [illegible] bowl to occupy a [illegible] tion during the [illegible] as guests of the [illegible] show and the [illegible] tion. Veterans of the [illegible] diers' Home will [illegible] guests during the [illegible]

CHAMPION [illegible]

Every cowboy and [illegible] tenstent, including the [illegible] Cheyenne and Pendleton [illegible] in the rodeo, between [illegible] competition will be [illegible] arena. The caliber of [illegible] ants is measured by the [illegible] Bob Crosby, Pendleton [illegible] man Cowan, winner of the [illegible] trophy, the cowboy championship [illegible] Cheyenne and Pendleton [illegible] three years; Chester Byers, [illegible] edged Fogarty champion [illegible] art, world-famous bronk [illegible] Hastings, pony of many [illegible] such famed cowgirls as [illegible] Mabie Strickland and [illegible]

A whole crew of Pendleton [illegible] will be seen in our downtown [illegible] lively bronchi ready to [illegible] tracts. The Pendleton outfit [illegible] ed under rules as strict as [illegible] the prize ring. Vern Elliott, [illegible] Stanton and Jack Mills [illegible] judges, and the arena director [illegible] Hugh Strickland, joint champion bronkie rider.

Mrs. Hattie Palmer of [illegible] D., has been teaching school [illegible] than fifty years.

INQUEST CLOSES POWELL KILLING

Coroner's Jury Gives Verdict of Murder and Suicide

Witnesses Testify Miss Pike Frequently Melancholy.

Body May be Sent to Father in South Dakota

The tragic Powell-Pike case has been closed officially and with a funeral service for one victim tomorrow and the hastening completion of arrangements for that of the other the case will have passed into history.

Marie Pike killed George J. Powell, 52, and then killed herself, the verdict of the Coroner's inquest yesterday of Powell and thus ended the case officially. Powell's body was taken to Pierce Bros., where a service will be held at 2:30 p.m. tomorrow. Miss Pike is to be undertaker D. C. Turner & Stevens' parlors, where a service will be held at 2:30 p.m. tomorrow. Miss Pike, it is understood, is to be buried in accordance with her own determination that if she should die whether it shall be here or sent to her father, James Pike, St. Lawrence, S. D., where she was born and reared.

FIVE WITNESSES HEARD

Coroner Nance and the jury heard five witnesses at the inquest. Each witness who knew Miss Pike or investigated her life testified that she was of a melancholy disposition or at times despondent.

Roland W. Davies, assistant manager of the Dixmoor Corporation of which Powell was vice-president and general manager, related that Powell was discharging Miss Pike as his secretary of about a month's duration of her "irrational" conduct, that once before he had discharged her, but re-engaged her out of sympathy for her pleadings to be retained. As one evidence he recalled had no social associations in the city. Davies testified that two hours before the shooting, Powell had his last pay check, he asked Miss Pike, will be admitted to probate Khoury, will be administered June 1, which was granted June 30 to continue pursuing any changes it as submitted. It was yesterday that the engineering department of Public Works, a desperate hope that any of whose present number would be retiring from office—Mayor-elect Porter will sanction a bonus grab."

The court was made privy to the entire matter of the possible, the court the following the printed slips of notifications given by the Court, from the Board of recommending the ordinances be certain additional inserting Department in the attached engineer. Referred to Personnel Committee.

TOO MANY LAWS TO BE FOUGHT

Exchange Clubs Will Present Program on Subject Late This Month

Members of the Exchange Club of Los Angeles, with hundreds of other Exchange Clubs throughout the United States, will give a meeting during the last week of May on the topic of "Too Much Law Making." National Secretary Herold M. Harter has asked every Exchange Club to set aside a meeting at this time for the consideration of the "law-making" evil.

The Exchange Clubs believe that by throwing the light of publicity on this tendency to overdo the business of making laws, State and national legislatures can be brought to see the trend of popular opinion.

of age instead of the 24 years first reported.

GIRL OF MYSTERY

Myrtle Eaton, 2530½ West Fourth street, in whose apartment the girl had rented a room a month ago, said Margie was "a girl of mystery," that she was despondent and often came home and cried herself to sleep.

No evidence in support of the District Attorney's office early theory that there might have been some connection between the deaths and the Julian Petroleum Company case was presented.

The jury made its findings after a few minutes of deliberation.

ACTION URGED FOR SEWER EXTENSION

Declaring that "an extremely serious situation" has existed during the last year due to the filling up and overflowing of cesspools, the City Health Officer yesterday urged the City Council to take steps to provide sewers in certain sections of the western part of the city. The matter was referred to the City Engineer and the Health and Sanitation Committee.

FIRST FIGHT ON TAX-LIEN FEES OPENS

Precedent Expected to Be Set in Ruling on Suit by Compton Property Owner

Marking the first legal action to determine whether or not bonding companies dealing in assessment liens are illegally charging excessive attorney fees and costs in assessment bond foreclosures, a decision that will set a precedent is expected to be handed down today by Municipal Judge Haas at conclusion of a civil action brought by Attorney Marshall Stimson, representing George W. McKee, a Compton property owner.

The suit names the Park Bond and Finance Corporation and Harry K. Smith, attorney for the corporation, as defendants in an action to recover $92 said to have been paid by McKee in foreclosure on an Elm-street improvement assessment bond. The sum represents attorney fees and other costs which Stimson contends were not actually paid by the company and which he says were illegally added to the assessment lien.

Basing his suit on allegations of fraud and misrepresentation, Attorney Stimson contends an attorney's fee of $75 was added to the bond cost when the legal work was done by the corporation's own lawyer. Other costs involved, Stimson says, were not paid out, but the work was done by the firm's representatives.

Hundreds of similar cases waiting to be filed by property owners will be affected by the outcome of the case, as the decision will determine the legal status of the prospective actions. According to Stimson, in many cases the legal fee is far in excess of the original assessment charge.

Testimony in the action began yesterday and was continued until today.

PAINTINGS ON DISPLAY

A splendid collection of portraits and paintings from the Theodore Kosloff art galleries will be on exhibition at Brandstatter's Hollywood Montmartre Cafe this evening in conjunction with the celebration of college night.

Joan Meredith, film star, will be the guest of honor. The cafe will be decorated with college pennants.

Cinema Actor Badly Hurt in Attack by Lion

Gordon Standing, cinema actor, was in a critical condition at Roosevelt Hospital last night after having been severely bitten and slashed about the neck and shoulders by a lion while making a serial film, "The King of the Jungle" for Hercules Productions, Inc., in the jungle arena of the Selig Zoo.

Standing had been working with the lion right along and with several other wild animals without difficulty. On Thursday afternoon he changed his make-up, putting on a beard, and it is believed that the lion failed to recognize him. It took fifteen men to pull the animal away from him.

A member of a prominent theatrical family, Standing came to the west coast a few months ago. He had played in Lasky, Vitagraph, Inspiration and D. W. Griffith productions on the east coast, and also played Horatio in the "Modern Hamlet," and a number of other stage roles. He is a nephew of Herbert Standing, well known actor. During the World War he served with the marine corps and was wounded several times. He lives at 1800 North La Brea avenue.

Dennison Sues to Break Will of Half-Sister

Milo F. Dennison of Santa Ana, who was cut off with a bequest of only $1 by the will of his half-sister, Carolyn A. Alchin, has filed suit to set the will aside on the ground that Mrs. Alchin was unduly influenced by Esther Nelson, her confidential companion, who was bequeathed practically all the estate. Property appraised at $90,041 is involved.

Mrs. Alchin was a writer on the theory of music. She bequeathed the royalties on her books to Vincent L. Jones, during his life, and directed that after his death these funds should be used by the University of Southern California for the aid of deserving music students. She died June 24, 1926.

ILLINOISANS PICNIC SUNDAY

Former residents of Perry county, Illinois, are holding their annual picnic at Bixby Park, Long Beach, Sunday. Coffee will be served free.

TRIO JAILED FOR QUIZ AS BANDITS

Suspected in Shooting of Foster and Coltzau

Tentatively Identified by Girl in Hold-up

Officers Fired on While Hunting Stolen Car

Three persons were lodged in jail yesterday for questioning in connection with the shooting by bandits Wednesday night of Officers George H. Foster, 35 years of age, and Emil H. Coltzau, 34, at Florence avenue and McKinley street. Those arrested are Charles Wood, 46, of 827 East One Hundred and Sixth street, his son, Henry Wood, 22, and Leonard Thompson, 26, of 915 North Avenue 67.

EMIL H. COLTZAU

GEORGE H. FOSTER

The arresting officers, working under Detective Captains Williams and Bean and Acting Captain Lyons, say the trio have been tentatively identified by Miss Juanita Blackwell of 425 South Fremont street as men who held up her and Frank Govice of 4057 South Main street at Florence avenue and Truck Boulevard about half an hour before the shooting.

Officer Foster, suffering from the effects of a bullet which struck his head near the left eye and glanced down into his cheek and another which pierced his shoulder, is at White Memorial Hospital, being prepared for an operation by Chief Police Surgeon Goodrich. He is expected to recover. Officer Coltzau received a scalp wound and is at the home of his mother, 3700 Victoria Drive.

The officers started to investigate an automobile, when its occupants fired upon them, wounding both. The bandits then abandoned the car and fled on foot. The car, police said, had been stolen from Dan Longo of 427 East Twenty-eighth street and its license plates changed. Investigation of the license plates, officers said, led them to the home of the Woods.

MILITARY STUDENTS WIN HONOR

Twenty-eight to Receive Commissions on Campus of University Here

Commissions as second lieutenants in the Organized Reserves of the United States Army, together with cadet commissions issued by Gov. Young, are to be awarded to twenty-eight advanced military science students of the University of California at Los Angeles on Monday.

Presentation of the commissions to the twenty-eight honor men of the R.O.T.C. unit will be preceded by a final review on the campus at 1 p.m.

Dr. Ernest C. Moore, director of the university, will present the commissions and will be in the reviewing stand with Col. Guy G. Palmer and the latter's staff.

Cadet commissions signed by Gov. Young are to be awarded the following: Dallas D. Irvine, colonel; D. Wilbur Atherton, lieutenant-colonel; Harold J. Lovejoy of Long Beach, Thomas C. Sceley and Frank H. Young, majors; Thomas J. Devlin, Philip B. Foote of Hollywood, Herbert A. Gale of Santa Monica, Charles Haas, Walter Hertzog, Donald D. Moody, Howard Reeves and James Buckle of Long Beach, Kjeld Schmidt of Napa, Marshall Spaulding of Pasadena, Samuel E. Stone of Covina and Curtis F. Turrill of Long Beach, captains.

Cadet commissions as first lieutenants are to be awarded the following: Seth Barker, Edward G. Bennison, William E. Cook of Long Beach, Richard Gould of Pasadena, Paul C. Grow of Redlands, Ted Maurer of Hollywood, Richard L. Miller of Sherman, Edwin W. Safarik of Omaha, Neb., Edward Shonstrom and Lee G. Stanton.

Col. Palmer, head of the military science department at the university, paid high compliment to the graduating students.

Strazelle Under Arrest Again on New Complaints

J. V. Strazelle, president of the defunct Los Angeles Automobile Association, was arrested again yesterday on two charges of embezzlement and officers were seeking Charles W. Clark, an employee of the concern, on similar charges. Strazelle faces two previously made charges which are set for trial Tuesday before Municipal Judge Frederickson.

One of the new charges was made by William Nilsson of Van Nuys. He asserted he joined the association and was arrested last February in Burbank, on a speeding charge. He sent the association a money order for $25 to pay his fine, but the fine was never paid and Nilsson was arrested on a warrant and spent a night in jail. The second complaint was signed by Harry Tobin, a city employee, who declared he paid the association $39 for insurance and never received the policy.

City Prosecutor Lickley and Deputy City Prosecutor Concannon said they believed several thousand persons had received similar treatment from the association.

SPEAKER ANNOUNCED

At the meeting of the Association of Evening High School Teachers and Principals to be conducted tomorrow evening, L. J. Richardson, director of the extension division, University of California, will be the speaker. He will talk on "Adult Education."

The finest flowering of the reservoir pen idea

For more than a hundred years the fountain pen has been developing. But precision workmanship, which now deals in accurate measurements smaller than the ten-thousandth part of an inch, has advanced the fine art of pen construction from crude beginnings up to this infallible writing instrument. The Sheaffer Lifetime® pen is so accurately, simply and strongly made that it can be guaranteed to give faultless service *for a lifetime.* Ready always at your instant demand. Unqualifiedly guaranteed! And it is matched in beauty by its sturdy companion, the Titan pencil—both made of brilliant, enduring Radite.

"Lifetime" pen in green or black, $8.75, Ladies', $7.50—pencil, $4.25

At better stores everywhere

SHEAFFER'S
PENS · PENCILS · SKRIP
W. A. SHEAFFER PEN COMPANY FORT MADISON, IOWA
LONDON OFFICE, 199 REGENT STREET
® Reg. U. S. Pat. Off.

See the Greatest Display of SHEAFFER PENS in the West
YOUR NAME ENGRAVED FREE ON PENS OR PENCILS PURCHASED HERE
SCHWABACHER-FREY
736 South Broadway ~ TRinity 1291
"An Unusual Gift and Stationery Store"—Headquarters for Pens and Pencils

Phone FAber 2020
B. H. Dyas Co.
VILLE DE PARIS
Seventh at Olive

MAY SALE of SILKS

THOUSANDS and thousands of yards of our regular standard quality silks, in all the new light colors and fancy prints wanted for the summer wardrobe sewing . . . are offered at noteworthy price reductions!

Prices for Today and Saturday Only!

Printed Crepes and Chiffons
40 inches wide, reduced to, yard $2.95

CHENEY Crepes and Cinderella Prints in vivacious, daring colors and designs, also imported and domestic chiffons in gorgeous patterns, and Americana crepes, all reduced to, yard.

40-inch Washable
Flat Crepe $1.55
A HEAVY quality crepe, in lustrous finish, in all the lovely colors wanted.

Silk Suede Crepe
Genuine quality, 40 in. wide
$2.65
THE weighty kind of crepe women find in higher priced ready made gowns, in 50 new colors for summer. It has a dull suede finish, beautiful as can be, and greatly reduced!

40-inch Black
Silk Coating $4.95
TWILL back satin coating with shiny surface, extra good quality and weight for coats.

Dyas Silk Crepe
pure silk pure dye $1.95
A 40-INCH crepe that comes in more than 100 new colors! It's fully washable, and wanted for summer frocks.

Printed Silks
gay prints reduced to $1.95
VARIOUS silk weaves in prints including crepes, georgettes, radiums and silk and wool crepes and Mallinson's Pongee.

Wash Silks
32 inches wide reduced to $1.65
CREPES in pin stripes, awning stripes, checks and plaids, also silk Broadcloths in plain colors, stripes and checks.

Silk Taffetas
35 inches wide reduced to $1.55
FEW checks and plaids, also plain and changeable taffetas, including plenty blacks, all greatly reduced!

THE DYAS CO.—SECOND FLOOR

Playtime Clothes Are Here
Fashion Right Togs for Those Who Play or Those Who Watch . . . on Sand or Sea

FASHION says the sports mode is for you! And truly was there ever a mode more wearable? Togs one wears as spectator to country clubs and races or to the courts and links for a virile game . . . are wisely chosen in Dyas complete sports shops, lower street floor.

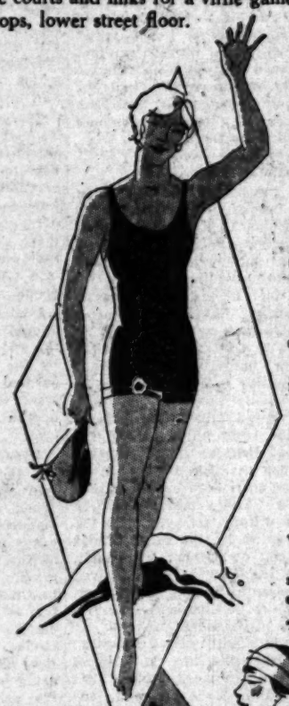

New White Flannel Skirts, $5.95
SWAGGERLY pleated skirts of white flannel, with a group of cluster pleats at each side, are ideal to wear with sweater or separate jacket. Made with elastic at top.

New White Sweaters, $5.95 to $12.95
SLIP ON coat styles in plain and novelty weaves, with V, round and square necklines.

Silk Tennis Frocks, $16.75
TENNIS frocks, sleeveless, of white, pink, or blue silk, are box pleated in front, with deep V neck, can be worn as they are, or under sweater.

Women's Bathing Suits, Special, $3.95
WOMEN'S all worsted Bathing Suits, rib stitched, in snug fitting style, in plain colors or stripes. Jockey, Kelly Green, Black, Orange and other colors. Sizes 32 to 44.

THE DYAS SPORTS SHOP—LOWER STREET FLOOR

Happiness Bought on Easy Payments—
Obtainable on Terms to Suit Any Income—
In the Real Estate Columns of Times Want Ads

PUBLISHERS
THE TIMES-MIRROR COMPANY
OFFICERS
HARRY CHANDLER, Pres. and Gen. Mgr.
MARIAN OTIS CHANDLER, Vice-Pres. and Secy.
FRANK X. PFAFFINGER, Treasurer.
DIRECTORS
Harry Chandler, Marian Otis Chandler, Frank X. Pfaffinger, Mabel Otis Booth, Harry Carr.

Los Angeles Times

EVERY MORNING IN THE YEAR
DAILY FOUNDED DEC. 4, 1881—46TH YEAR.

RALPH W. TRUEBLOOD, Managing Editor.

Average for every day of April, 1927.....142,977
Sunday only average for April, 1927.....227,747
Average every day sold over April, 1926... 16,897

OFFICES:
New Times Building, First and Broadway.
Branch Office No. 1, 621 South Spring Street.
Washington Bureau, 603-606 Hibbs Building.
Chicago Office, 360 North Michigan Avenue.
New York Office, 285 Madison Avenue.
San Francisco Office, 742 Market Street.
Seattle Office, 2323 White Henry Stuart Bldg.
Paris Office, 150 Rue Saint Honore.
In addition to the above offices, The Times is on file and may be found by European travelers at the office of the American Express Company, Paris.

LOS ANGELES (Loce Ahng hayl ais)

MEMBER OF THE ASSOCIATED PRESS
The Associated Press is exclusively entitled to the use for republication of all news credited to it or not otherwise credited in this paper and also all local news published here within.

The Times aims at all times to be accurate in every published statement of fact. Readers who discover any important inaccuracy of statement will confer a favor by calling attention of the Editorial Department to the error.

Bad laws, if they exist, should be repealed as soon as possible; still, while they continue in force, for the sake of example they should be religiously observed.
—*Abraham Lincoln*

VERSATILITY
A successful politician is one who can nail the opposition's lies and whitewash his own.

STILL OPEN
A great many more people can talk about their closed cars than about their closed car accounts.

MORE THAN EVER
They still talk a good deal about the gold rush to Weepah, Nev., but probably there are more genuine gold diggers at Reno.

VERY FOOLISH
Penny-wise Americans are the exception rather than the rule, but four-fifths of all the stout people you see are pound-foolish.

CARRYING ON
Persistence can accomplish wonders. Even a small-bore intellect, by perpetual expression of itself, may become a very great bore.

NO, INDEED!
Tell me not in mournful numbers
Life is but an empty dream,
With ripe cantaloupes in market
And fine weather for ice cream.

SYMPATHY STRIKE
Up in Petaluma the chicken pickers have gone on strike. And if they value their liberty those on Hill street had better do the same.

NO CHANCE TO LEARN
"Staying on" is the English expression for extending a stay. But H. R. H. is kept on the go so that he never has time for that, not even when on horseback.

IMITATION FACTS
An efficient defense lawyer in a murder trial doesn't always strive to bring out facts. Sometimes, it appears, he seems to prefer what might be called fact-similies.

ISRL NAILED
It is hardly fair to say that modern youths are too much given to arguing with their parents. More frequently they just go ahead and do what they want to without arguing.

A HINT TO HIM
In these days when marriageable girls are so much impressed by smart dressers of the male persuasion a young man had better have his suit pressed before pressing his suit.

WHY WORRY?
State legislators do not want the citizens of New York to have their shoes shined on Sunday. But the man on the golf course doesn't care to have his brogans gipsey, anyhow.

IMPOLITE
It would have been a bad breach of royal etiquette, but it would have tickled American listeners if to his speech of welcome to the President of France King George had added the terse query, "Why don't you pay your bills?"

FAST WORKER
There seems good reason for calling H. G. Wells the most remarkable writer of the day. He must be able to write with both hands at the same time and simultaneously manipulate—or pedal, rather—some sort of typing machine with his feet.

PITY THE JUDGE
Five hundred and ninety cases of traffic law violation heard by a single local court on one day. It's bad enough for one offender to have to tell it to the judge, but think of the man on the bench who has to listen to 590 separate and distinct alibis!

NEWS
The unusual, remarkable or astounding is always news. Except for events of great importance, only news of exceptional or startling happenings gets on the first page. But a little five-line dispatch from Augusta, Me., got there the other day. The headline read: "Wrecks Car Rather Than Hit Aged man."

RUSSIAN WAR FOOTING
Despite all the soviet protestations of peaceful intent toward the powers of earth, it is reported that Russia has of late greatly increased its standing army, which now numbers 650,000, while its militia forces raise the total to more than 1,000,000 and the reserves amount to 8,000,000. British correspondents at Moscow say that the soviet authorities are making greater preparations for the use of poisonous gases in warfare than are being made anywhere else in the world. This does not look much like peaceful intent. One would like to know what the overtaxed peasants, staggering under the heavy burden of soviet rule, think of the situation.

PEACE IN NICARAGUA
After lasting a little over a year the civil war in Nicaragua has come to an end and the political differences of the opposing factions are to be settled without further fighting. At least this is the report made by Henry L. Stimson, personal representative of President Coolidge in Nicaragua, and it is to be hoped that there is to be no new outbreak, for the recent fighting down there has given the United States trouble enough.

Our government had no desire to take sides, to meddle with the internal affairs of the little republic. But lives and property of foreigners were threatened; and the European governments made plain to our Secretary of State that if we did not protect their interests they would send their own marines to do so. In fact, a British war vessel was dispatched to Nicaraguan waters when there was a protest in the Senate against keeping our marines there.

It is distressing to note that with the news of the final defeat of the Liberals comes the report of the first serious casualties in the ranks of our marines since they were dispatched to Nicaragua. A captain and private were killed in a clash over the disarming of the rebels, and two other American marines were wounded. Our forces had gotten off very luckily in previous skirmishes, but it seems that it was their fate to suffer some loss in spite of their fine tact in the handling of the situation.

All this trouble in Nicaragua may be laid directly at the door of Gen. Emiliano Chamorro, leader of the so-called Liberals, whose outrageous political conduct precipitated the year-long civil strife. By a coup d'etat in October, 1925, Chamorro made himself Minister of War and afterward chief executive. As Chamorro had seized the Presidency by force, our government and those of most of the Central American States refused to recognize him under the terms of the Central American treaty of peace and amity of 1923.

A separatist movement was begun in October and Chamorro found himself out of a job. Dr. Sacasa succeeded him as leader of the Liberals, while at Managua a constitutional government was formed of which Diaz lately has been President. Sacasa's forces went on the warpath, made easy conquest of the west coast and engaged the Diaz troops in many battles. American interests at Bluefields and elsewhere were menaced by Sacasa, and American lives were endangered. On this account and for the restoration of peace in the embattled country our government sent several detachments of marines to preserve order and protect our own and other foreign interests. Our task was not a pleasant one. Primarily we had not the slightest desire to interfere and had hoped that the Diaz government might be able to settle affairs with the Liberals without our assistance. But this hope proved futile.

All we wanted, so far as Nicaragua was concerned, was the protection of the lives and property of our nationals, and when no assurance was given by either side to that effect we felt compelled to intervene, and did so. This action was protested most vigorously by certain Congressmen, among them Senator Borah, but President Coolidge, despite this protest, hearkened to the voice of duty by directing the marines to protect the lives and property of all foreigners.

This has been done, and what has followed has been all to the good for Nicaragua and American and other foreign interests there. Sympathy with our course in the little republic has been expressed openly by other Latin-American nations and tacitly by Argentina when it declined to act as arbiter in a settlement of the affair on the plea that this is not an opportune time to request the withdrawal of our marines from Nicaragua. But Argentina need have no grave concern on that score. Our marines will not be withdrawn until we are given full assurance that our nationals and our property in Nicaragua are in the hands of a local government strong enough to protect them.

TO OUTLAW STRIKES
On Monday the twenty-five labor-union members of the British Parliament marched out of the House of Commons in a body as a protest against the government bill declaring general and sympathetic strikes to be illegal and providing penalties for attempts at coercion or intimidation of independent workmen. But the House continued its deliberations, and there was no revolt anywhere in the kingdom. So the twenty-five labor unionists slipped back quietly on Wednesday to continue their futile opposition.

This bill is viewed alike with disfavor and alarm by the labor unionists and the radicals of Great Britain; for it deprives them of a weapon that has been used on the continent to coerce governments and start revolutions. The experience of the people of Great Britain last year with the general strike called by the labor unions was one that they do not care to repeat. Mass attacks by the labor unionists proved to be masked assaults on the government. They were shown to be Communistic movements and to be instigated in Moscow.

The present bill will write the word strike for the first time into the laws of Great Britain; and the word "strike" has its first legal definition. A strike, in the English legal interpretation, is "a concerted action of a number of persons employed acting in combination to cease or refuse work."

Four principles are enunciated in the present bill: The illegality of the general strike; the illegality of intimidation and coercion; no compulsion to subscribe to political funds; undivided allegiance of civil servants to the state. All these things are very objectionable to the labor-union leaders and to the British Communists. They destroy the very foundations of the Communist structure. But the bill is welcomed by the majority of the people of England and by their representatives in Parliament. The opposition has not been able to muster more than forty opposition votes in the House with a membership of several hundred.

So long as the general strike was used as a political weapon only on the continent of Europe—by the French Syndicalists, the German Socialists and the Russian Communists—the British Parliament took no official note of it. But when the British labor unionists sought to use it last year to bring an unsympathetic government to its knees public opinion was thoroughly aroused. The general strike ended in a humiliating defeat and, if the present bill becomes a law, those who attempt to foment a similar strike in the future will meditate on their folly in penal servitude.

This country had a slight experience a few years ago with the general strike. It was attempted in Seattle; and, while it proved a failure, its perpetrators went unpunished. That strike, it is well to remember, was indorsed by the American Federation of Labor. Public opinion in this country is so opposed to such forms of political coercion that another general strike is not likely to be attempted during the life of the present generation. The necessity is not yet apparent for a similar law here; but, if we were to have the experience of Great Britain, our reaction would probably be the same.

PROOF OF THE PUDDING
Advocates of public ownership of so-called public utilities studiously avoid extending their investigations to the rapidly developing republics of South America. Their growth in the last ten years has been almost beyond comparison. They have ceased to be revolutionary centers and are rapidly progressing in the art of government.

In the first decade of the present century they experimented, as did most other countries, with public ownership and operation; but where they found that a service could be performed more economically and efficiently by private interests they did not hesitate to discard experiments which were at the same time expensive and unsatisfactory.

Six years ago the Peruvian government entered into a contract with the Marconi Wireless Telegraph Company to control and operate the postal, telegraph and wireless services of the country. The postal and telegraph service never paid expenses under government operation. Every year there was a substantial deficit. Under private operation the deficit has been turned into a profit to the government and to the people of 800,000 Peruvian pounds.

Like Peru, Bolivia was forced to face an annual deficit in the operation of the postal and telegraph services; and, profiting by the experience of a neighbor, Bolivia entered last month into a twenty-year contract with the Marconi Company for the operation of its telegraph and postal service.

Irrespective of locality, whenever political operation and business operation come into competition business operation wins. When one turns to the so-called liberal magazines of twenty years ago one finds pages devoted to the successful operation of the Glasgow municipal railways. Dalrymple, their general manager, was brought to Chicago to advise the city administration as to the advisability of municipal operation of the electric railways. He extended his investigations to Chicago politics, and the report which he made was never published. But it ended for the time the aspirations of the administration to operate municipal railways.

Dalrymple has passed; and Glasgow is still operating its electric railways, but now under a rising storm of protest from the taxpayers. For the accounts are running in red. The community protests any rise in rates; but political influence has caused a rise in wages; and the operating expenses, including interest payments, are so far above the annual income that there is every year a deficit, to be made up by borrowing, or taken from the tax fund.

Wherever the experiment has been tried there is adequate demonstration that the less the government, whether municipal or Federal, has to do with business the better it is, alike for business and for the government. At the present time only communities dominated by political rings are taking fliers in public ownership and operation of services that can be operated under public control by private interests.

A WAY OUT
If bootleggers must file income-tax returns, as reported from Washington, they had better give up their poisonous trade and peddle Volstead punch or Wayne Wheeler bitters. Otherwise there's going to be a little embarrassment somewhere, believe us.

The Thinker and the Problem

[Protected by George Matthew Adams]

NOT ON THE LEVEL
There is a fundamentalism of science and one of its orthodox tenets is the sea level. Nobody has dared to question its reliability.

Einstein may disprove that the sum of the angles of a triangle is two right angles and we surrender our theorems and axioms without a sigh. Possibly our early struggles robbed them of all sentiment.

However, when some modernist comes along and declares that sea level is different at different ports we begin to rebel. Sailors may have wives in every port; but we expect something better of the staid old sea. Its reputation has been as stable as the Ten Commandments. If a scientist were to prove that the sea level is variable confidence in all physical and moral laws would be shaken.

Yet this very thing is what H. G. Avers of the Coast Geodetic Survey has done. He is utterly conscienceless in uprooting our preconceived notions. He proclaims that the sea has hills and valleys just like the land. It is as unstable as a politician.

The mean sea level at Biloxi, Miss., is two centimeters below the mean sea level at Galveston, Tex. In turn the mean sea level at St. Augustine, Fla., is twenty-four centimeters below that of Galveston. At Portland, Me., it is thirty-one centimeters higher than at St. Augustine.

Man may be one of the variables; but to have the sea play fast and loose with us is exceedingly disheartening. If you cannot depend upon the sea being on the level, how can you be assured of the height of any mountain, the temperature and elevation at which water will boil? All our standards seem to be in a state of flux. Our minds have to be so open that an idea can blow in or out at the slightest whim.

STILL SOUND
Folks talk about modern decadence, but one can't help feeling faith in any country in which the recipe column and the hints to mothers are the most eagerly read departments in the papers.

OVERLOOKED
In a long magazine article headed "Advice to Wearers of Artificial Teeth" one notes the omission of the most important admonition of all, "Keep your mouth shut."

REASSURING INFORMATION
By James J. Montague

As through the years I've hurried
My destined race to run,
I've frequently been worried
By spots upon the sun.
I've spent long hours dreading
With deeply bated breath,
That these dark clouds by spreading
Would choke the sun to death.

And if the sun should perish
As suns are known to do,
This planet that we cherish
Would swiftly perish too.
And I and you together,
Deprived of light and air,
Would slip our worldly tether—
And go we know not where.

The sun have I inspected
Through telescopes to trace
The spots that were collected
Upon its flaming face;
I've watched them flare and quiver—
One, two and often three
And many a quake and shiver
The sight has given me.

But scientists inform us
To calm our foolish fears—
The sun is going to warm us
For fifteen trillion years.
And then if to perdition
Is swept this mundane sphere,
I harbor the suspicion
That I shall not be here.

[Copyright, 1927, by the Bell Syndicate, Inc.]

PARLOR TRICKS

BY THE SUBURBANITE

I fear that I can never be known as "a gentleman to the fingertips" because I have the indefensible bad habit of biting my nails.

I've been doing it for years, though first my sisters and then my wife have not failed to lecture me unceasingly. I've grown so dependent on the habit that it seems I can't think properly without it. How many of these effervescent essays, on which countless thousands of readers count for continual guidance and enlightenment, would have died at the end of the first paragraph had I not stopped to bite a nail! It makes me shudder to think what humanity might have lost. And yet—

I am not one who believes that a gentleman can be made by a manicurist any more than one can be made by a tailor. Yet I readily admit that I cannot be called a gentleman while I persist in such an annoying habit. It is proof positive that I have not the consideration for others which is the first sign of a gentleman. It shows I have not the self-control a gentleman must have. The fact that I bite my nails unconsciously, while my mind is absorbed in other things, is no defense.

It comforts me to note that some of the ablest men I know have queer tricks of their own. One cannot concentrate without vigorously brushing his hair with one hand. Another makes odd clucking noises with his tongue whenever he gets greatly interested or excited. Another repeatedly pulls at his left ear. Another taps on his right cheek as if trying to telegraph his brain.

But they're all gentlemen. There's nothing distressing about their mannerisms. They are not beyond the pale, as we nail-biters are.

It's very silly for intelligent beings to cling to stunts like those. Yet so many of us have 'em that if any random dozen of us were thrown into a cage the monkeys would have great fun watching us.

FILOSOFISMS

BY FOOTHILL PHILOSOPHER

Righteous indignation? Well—did any little boy or girl in the class ever see an angry man who looked as if he were preparing to pose as a model for the painting of a saint?

• • •

You'll never get anywhere by gloating over the expose of a fake religious leader. There's more spiritual profit in contemplating the goodness of the truly good.

• • •

The counterfeit proves the existence of the genuine. There always have been and probably always will be hypocrites in every man-made organization—but are they worth thinking about and spending precious time talking about?

• • •

It is not how some one else lived or what he said—or whether he lived at all—that counts, but rather whether or not what he said or did has a bearing on your life for betterment. The actual phases of life are probably its least important phases. A "matter of fact" is insignificant compared to "the spirit of truth."

• • •

As a rule, when one begins to criticise everything outside of himself it is because he is dodging a good square look at his own soul. Let a man "get right" with himself and forget the other fellow—and the other fellow will always remember him with joy.

LETTERS TO The Times

[Name and address of writer must accompany all letters for this column. Letters of a personal nature or involving contentious religious questions are not acceptable.]

More About Julian

LOS ANGELES, May 19.—[To the Editor of The Times:] I have listened to the radio harangues of C. C. Julian on the subject of the mismanagement of the Julian Petroleum Corporation and what he describes as the crookedness of some of our prominent citizens and, as an investor who has lost a lot of money through Mr. Julian's own conduct of his various enterprises here, I would like to ask Mr. Julian how he gets that way. Instead of denouncing the men who have run Julian Petroleum since Julian was forced out of it after a financial scandal here, I would like to hear Mr. Julian explain what became of the thousands of dollars that were lost by innocent investors in Julian Petroleum when, under his management, the stock fell from $50 to $9 a share in spite of Mr. Julian's flamboyant bally-hoo in the newspapers. I would like to know what became of the money that was invested in some of Julian's oil syndicates that never paid out. I would like to hear what became of Western Lead, that Nevada mining proposition that Julian described in his ads as the biggest bonanza ever struck and whose stock was finally kicked off the Los Angeles Stock Exchange as "unfair to investors" after investigation by the authorities had demonstrated the fraudulent character of the claims made for it. Western Lead dropped from $2.30 a share to 50 cents before it was finally thrown bodily off the exchange and literally thousands of poor suckers lost their money. I would like to hear the real inside of the deal in C. C. Julian's Julian Merger Mines that led to the demand by the State Corporation Commission that C. C. Julian be prosecuted for selling stock in it here in violation of the Corporate Securities Act. I would like to hear how much money C. C. Julian made while the rest of us were losing ours. If C. C. Julian will explain some of these things to the people who have lost their money to him on the strength of his promises that never materialized I, for one, will listen to him with a lot more interest than when he is shouting over the radio that the Julian Petroleum stockholders have been swindled and that he is now going to protect them. Why didn't he protect them when they were his stockholders?

JAMES C. BRATHWAITE.

That Untrue Story

INGLEWOOD, May 13.—[To the Editor of The Times:] Is it to be wondered at that the French people are somewhat peeved at us, seeing the awful hoax we played on them with reference to the Atlantic flight of their national aviation idols?

On May 9 an extra of Los Angeles' largest evening paper informed the world in two-inch type that "Paris Flier Reaches United States Coast, Races to New York." It then went into detail as follows:

"By United Press, Washington, May 9. A Navy Department message from the Portsmouth (N. H.) naval base this afternoon said the Nungesser plane passed over Isle of Shoals at 3:03 p.m. Isle of Shoals is off Portsmouth about 225 miles from New York." The message, which came over the Navy leased wire from the Portsmouth naval base read, "French plane passed Isle of Shoals at 15:03," 3:03 p.m. eastern standard time. We know now how the French people, anxiously awaiting news of their compatriots, went delirious with joy on receipt of this message and what their emotions were on discovering the truth. Is it to be wondered at that their rejoicing turned to grief mingled with anger at the United States for the part we played in the foul deception? And is it to be wondered at that they took the report, coming as it did from Washington, and over a government wire from a naval base, as being authentic?

It is quite understandable that a few hotheads—and we have plenty in America—should have shown their resentment before the United States Embassy in Paris. We know how we would have felt if the situation was reversed and the rotten stunt was pulled off on the American people. Surely it is up to us to trace this matter down and set us right before the French nation. ROBERT B. OWEN.

Cash and Carry Housewives

LOS ANGELES, May 17.—[To the Editor of The Times:] Hands across the rotten tomato piles to Francis Porter. As I was cutting up a dubious tomato I wondered wrathfully if the cash-and-carry housewives of Los Angeles would never rebel against buying a pig in a poke at the vegetable markets. And then my eye fell gladsomely upon the letter of Francis Porter.

I know that all customers cannot have the pick of the produce and I am willing to take the average. I also know some customers pinch and punch a self-respecting vegetable and then go on without buying to repeat the performance at the next stand. But this does not excuse the custom of the venders in presenting an absolutely deceptive show of their wares—such a fair outside while within that mysterious space into which no customer may peer are, if not dead men's bones, something equally malodorous. What I object to is that we all get the worst vegetables and with them considerable impertinence. Another thing that worries me is, what becomes of the good vegetables? Nobody ever is permitted to buy them. I want the riddle solved.

GEORGIA KOTSCH.

PEN POINTS

Cross section of an education: Hot dog.

A he-man, probably, fools a woman by dressed up.

The office boy party must choose horse and a white

People who can't couldn't get a the hat on

Perhaps one lie, but many successful

An apple sidewalk away.

Another membering your rake, hoe and

The difference viction and a say "Ouch!" conviction.

Women They say that doesn't observer.

Americanism: kids they can't out learning long since

A village can overthrow married

Inalienable rural rights who has a

Nobody originated, Noah lived

The

Careful times to ing because

The one unique you to keep

It wouldn't naughty. couldn't support the

You can't man that a list of matter. He will

Correct made a gossip, credit."

Many ancestors room to be

It's your own somebody

Even he gets with waste

An wife

while husband's

Wise good to keep time

These an accordingly to choose

So broad-minded are too

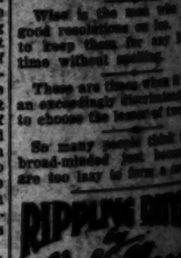

UNTROUBLED

The parable of our not disturbed by what cares he hasn't as in his daily He reads a preachers are ter words, as dry teachers tribes on earth. he springs a book serves as easy to amused them righteous wrath but he believed ing, when nook. For tors of types know, and and disasters ter, but for then, in down the like the Gulliver chausses The church blighted if asself; I find o'er such And such that of those and round, Kaiser, the less time. the angry that poor ple in the would like The pastor righteous waste his but when to tackle grizzly bears.

Your C
T
that
taug
his p
som
You
goes
Cre
His
He
live
to c
at a
He
of t
to s
You
kind
with
Cresce

49 YEARS OF CONTINUOUS OPERATION IN LOS ANGELES

Do You Want to

Buy—Build Re-Finance?

It will pay you to investigate our liberal plan of monthly payment loans. No advance charge for appraisals.

NO BONUSES FOR MAKING LOANS

Come in and talk with us. No obligation. Ask for our loan plan booklet.

SOUTHERN CALIFORNIA BUILDING AND LOAN ASSOCIATION
431 W. FIFTH ST. LOS ANGELES
MEtropolitan 2496

NEW BAND OPEN FOR BROADCAST

Assignment of 199.9 Meters to WCDA Reported

Zoellner Program Includes Request Number

KHJ Children Will Visit at Orange Show

BY DR. RALPH L. POWER

Among the fairly recent assignment of broadcast channels is that of WCDA, Brooklyn, which now is authorized to operate on 199.9 meters, or 1500 kilocycles.

This immediately brings to mind the distinction between broadcast and amateur bands and where the line between the two is to be drawn. There has been a prevailing opinion that 199.9 is entirely an amateur channel, although it is equally as true that it has not been in use much by code operators.

If it develops that this 199.9 meter length is designated to be considered entirely within the band of broadcast use, it means that one more channel is thereby added to the eighty-nine used by this country, thus making ninety separate and exclusive broadcast channels.

The Federal Radio Commission has to date made no official announcement on this point but if they ratify that wave length as a broadcast channel entirely it will give a trifle more space to the radio studios on the air.

ZOELLNER QUARTET

Last evening at KHJ the Zoellner Quartet in their weekly radio recital again demonstrated that the appreciation of classic music by the multitude lies in the ability of the performers to give a living, artistic and finished technical interpretation of the composer's thoughts.

Being artists of the highest type the Quartet can convey to an audience that the D Minor Quartet of Mozart, as played by the Zoellners, lives with bone, sinew and spirit even though the composer has long since died. Mozart represents the culmination of the classic type in music.

Perhaps some readers of this column will question the meaning of the term "classic." In a general way a book, picture or musical composition becomes a classic when it is universally accepted as a model of its kind.

In this sense Grey's "Elegy in a Country Churchyard" is a classic as well as Lincoln's Gettysburg address. The term classic is likewise applied to Beethoven's Fifth Symphony, and to Schumann's Traumerei. In brief, classic in music refers to outline and simplicity of harmony.

REQUEST NUMBER

One of the high spots in the classic radio recital was the "Air on G String" by Bach, arranged for viola by Joseph, Sr., and played by him with great skill and penetration of the meaning of the work.

One of the finest compositions played by the Zoellner Quartet which always brings a flood of requests for another rehearing, is "Cantus Loci," by Thern. This was again played last evening in response to a score of written requests. Originally a choral work for men's voices, it was has been arranged for string quartet by the quartet founder, Joseph Zoellner, Sr. So great is its appeal that a phonographic recording of this great work has been made by the group which played it on last night's KHJ broadcast.

Other numbers on the recital were Glinka's "The Lark," as well as his well-known "Minuet." The groups of baritone solos by Leo H. Rensiper, which interspersed the instrumental selections were: "Thy Beaming Eyes," by America's composer, MacDowell; the Tschaikowsky, "Don Juan," Herrschoff's "To The Desert," and the Rimsky-Korsakoff, "Song of India," which the singer presented in Russian with unusual expression and feeling.

CHILDREN'S HOUR

The children's hour saw the following in the KHJ studio: Jeanne de Bard, "Bonnie Jeanne," in a musical reading; "The Canary;" Joyce Coad, "Little Red Riding Hood," in recitations; Arthur L. Sisson, "Teedle-de-dee," with a reading by Eugene Field; Nelita Bennett, "Gingerbread Girl," in popular song hits; Joseph Rhodes, juvenile cornet soloist, and pupil of Dr. E. M. Hiner; Rosetta Lewin, "Curly Locks," in "granpop" jokes; and David Rosenthal, pupil of Lewis D'Ippolito, Thompson Progressive School of Music, with two saxophone solos, "Sax King," a caprice by Chenette and the Sanderson ballad, "Until."

Instead of the usual KHJ Concert Trio half-hour program at 6 o'clock, the Ray-O-Vac Twins, Russ Wildey and Bill Sheehan, entertained for that period with their song and patter. These popular purveyors of radio entertainment were at San Diego over the week-end and at the close of their local stay in a few weeks the twins will continue their nation-wide visit to broadcast studios.

TALENT AT SHOW

The evening in the California Valencia Orange Show at Anaheim Uncle John will present some of the KHJ children during the entertainment features; Pal O' Mine, Queen Titania Sandman, Doty Twins and Harl, Dick Winslow, Roberta Bush, Nona Clapp, Viola Esen, Collins Twins and Verna Weil.

Over KFWO this evening there will be speakers representing the California Association of Optomerists who are in annual convention at Catalina.

The weekly broadcast from the Breakfast Club this morning from 8 to 10 will be from the new glass inclosed Pavilion of Friendship which has a seating capacity of 1000 at the breakfast table.

PROFESSOR TO TALK ON ART OF FRANCE

Illustrated by lantern slides, a lecture on "Modern French Art" is to be given by Prof. Regis Michaud, formerly of Princeton University, at a gathering of the Alliance Francaise of Los Angeles at the Ebell Club, 1719 South Figueroa street, today at 8:15 p.m., according to announcement of Dr. Lawrence M. Riddle, head of the department of French at the University of Southern California and secretary of the local Alliance Francaise. The most recent developments in contemporary and outstanding French paintings of today will be discussed and exhibited by M. Michaud, who has returned recently from Paris.

NEWS OF THE CAFES

A recent communication from R. L. Bisby, manager of St. Ann's Inn, in Santa Ana, states: "Decoration Day comes on Monday, the 30th inst., so that gives us a real excuse for celebrating two days, Sunday and Monday. We will serve continuously from 12 o'clock noon until 8 p.m. on these days, and it goes without saying that we will put up something special for Decoration Day. Every person who has dinner at this hotel on either one of these days will receive a small silk American flag.

"Appropriate entertainment has been arranged, and in addition we will have the Boy Scouts camped on the lawn, a real martial display."

I See by Today's "Times" Want Ads—

That party wants to sell canvas top, two-wheel trailer equipped with two double-spring beds and mattresses—kitchenette in one end of trailer. When folded trailer measures 7x8 feet—unfolded, 7x13 feet.

That well-located hardware store is offered for sale. Good business, but partners disagree.

That business lot on South Main street is for sale for $4000. Next to chain grocery.

That complete furnishings of twelve-room home are offered for sale.

Classics on the Air at KHJ

BETTY DARTNELL, 'CELLIST — ROBERT HARTHUN, VIOLINIST

WILLIAM LUDLAM, PIANIST — NAOMI GOLDWASSER, JUVENILE PIANIST

Zoellner Conservatory Pupils and Others at KHJ

K-H-J The Times

TODAY'S PROGRAM

6 p.m. KHJ Concert Trio.

6:30 p.m. Children's hour: Henrietta Poland, "Forget-Me-Not;" Naomi Goldwasser, 11-year-old pianist; Gerald Thompson, 9-year-old guitar player; Barbara Neale, reader, and Los Angeles Music School Settlement.

7:30 p.m. Evening Scripture reading.

7:40 p.m. Thomas Ford, literary editor of Sunday Times, weekly book chat.

8 p.m. World-wide news.

8 to 10 p.m. Program by artist pupils of Zoellner Conservatory of Music.

9 p.m. Time signals, weather reports and Council on International Relations weekly talk, Rev. Kenneth Beam, pastor of Community Church, La Crescenta, and executive board member of council.

STATIONS AND WAVE LENGTHS

(Alphabetically)

KELW	Burbank	535.4
KPCR	Santa Barbara	416.4
KFI	Los Angeles	468.5
KPON	Long Beach	232.4
KFQZ	Hollywood	441
KFSD	San Diego	245.8
KFSG	Los Angeles	278.1
KFVD	Venice	208
KFWB	Hollywood	252
KFWI	San Francisco	240.1
KFWM	Oakland	214.2
KFWO	Catalina Island	211.1
KFXB	Los Angeles	222.1
KGEF	Los Angeles	526
KGFJ	Los Angeles	215.7
KGO	Oakland	361.2
KHJ	Los Angeles	405.2
KLX	Oakland	508.2
KMIC	Inglewood	260.7
KMTR	Hollywood	370.2
KNX	Hollywood	336.9
KNRC	Santa Monica	238
KNX	Hollywood	337
KPO	San Francisco	428.3
KPPC	Pasadena	228.9
KPSN	Pasadena	315.6
KTAB	Oakland	302.8
KTBI	Los Angeles	294
KYA	San Francisco	288.3

OTHER CALIFORNIA STATIONS

7 to 8 a.m.

KPO—Daily dozen exer-cises 7:15 and 7:45. KNX—Exercises. KGFJ—Music. KMTR—Setting-up.

8 to 9 a.m.

KMTR—Breakfast Club. KNX—Talk at 8; time at 8:30. KTBI—Devotional hour at 8:45. KGFJ—Program.

9 to 10 a.m.

KNX—Shopping news. KMTR—Breakfast Club. KFON—Organ at 9:30. KFVD—Music. Talks. KGFJ—Music to 9:30.

10 to 11 a.m.

KNX—Talks. KFVD—Program. KFON—Program. KPO—Markets; weather. KFXB—Music. KFSG—Service at 10:30.

11 a.m. to 12 Noon

KFSG—Noonday musical. KGO—Luncheon concert. KFVD—Music. KFON—Music. KFXB—Program.

12 Noon to 1 p.m.

KMTR—Program. KYA—Music at 12:30. KNX—Dance orchestra. KFSG—Noonday musical. KPO—Time signals; music. KFQZ—Orchestra. KFCR—Variety. KFWO—Music at 12:30. KFSG—Music to 12:30. KGO—Time; weather; music. KFSD—News concert. KFON—Talks. KFWB—Shopping guide at 12:30. KELW—Press hour. KFVD—Program. KYA—Trio at 12:30.

1 to 2 p.m.

KYA—Music. KNRC—Shopping tour. KPO—Dance orchestra. KGO—Stock and weather report. KNX—Program. KFON—Program. KGFJ—Music at 1:30. KNRC—Talks. KMTR—Music. KFWO—Music to 1:30. KELW—Press hour. KFWB—Music to 1:30. KYA—Trio. KFON—Program.

2 to 3 p.m.

KFXB—Dance music. KNX—Program. KNRC—Band. KFWM—Music. KGO—Music. KFSG—Music at 2:30. KTBI—Inspirational. KMTR—Music. KFON—Band. KFSG—Program at 2:30. KGFJ—Program.

3 to 4 p.m.

KFXB—Dance music. KFSG—Program. KGO—Music. KNX—Music. KGFJ—Concert. KNRC—Band. KFON—Band concert. KPO—Music. KMTR—Lecture.

4 to 5 p.m.

KFXB—Educational hour. KNX—Program. KFON—News. KPO—Musical concert. KGO—Concert orchestra. KTAB—Talk. KFVD—Children's hour. KMTR—Music. KNRC—Talks. KFSG—Program to 4:30. KGFJ—Recital.

5 to 6 p.m.

KFXB—Frolic. KNX—Program at 5:30. KMTR—Program. KPO—Children's hour. KFWO—Music. KFJ—Orchestra at 5:30. KFON—Concert hour. KGO—Program. KFVD—Talks. KFWB—Music. KGFJ—Program. KMIC—Music at 5:30.

6 to 7 p.m.

KFXB—Organ. KMIC—Music. KNX—Orchestra. KFWI—Music. KFWB—Dinner concert. KMTR—Music. KELW—String quartet. KNRC—Organ. KFON—Music. KPO—Orchestra. KGFJ—Music. KYA—Music at 6:30. KGFJ—Music at 6:30. KFQZ—Dinner concert. KSBD—Town topics. Music. KFWO—Music. KFJ—Music. KFSG—Program at 6:30. KTBI—Children's hour at 6:15. KGO—Orchestra. KFVD—Music. KFCR—Revue at 6:15. KFON—Concert.

7 to 8 p.m.

KFXB—Studio program. KMIC—Studio hour. KLX—Talks to 7:30. KNBC—Program. KFON—Talks. KPO—Concert orchestra. KNX—Musical program. KFWB—Orchestra. KGEF—Talks and music. KFSG—Services. KMTR—Music. KELW—Music. KGFJ—Studio hour. KFWO—Music. KFSD—Program. KFI—Organ. KYAB—Program. KTBI—Talks. KFQZ—Music. KYA—Music to 7:30. KFSD—Music. KFCB—Music.

8 to 9 p.m.

KFXB—Studio program. KMIC—Program. KNX—Program. KFWB—Program. KFSG—Services. KFI—Music. KYAB—Program. KFSD—Program. KFVD—Music. KFWO—Music. KNBC—Program. KFQZ—Studio program. KPO—Program. KFSD—Concert program. KFSD—Program. KFI—Music. KYAB—Program. KFVD—Music. KYAB—Music. KGO—Music. KLX—Music. KFCB—Program.

9 to 10 p.m.

KFXB—Studio program. KMIC—Frolic. KNX—Program. KFWB—Program. KFWI—Music. KYA—Program. KFWB—Studio program. KFWI—Music. KFWM—Program. KELW—Music. KFO—Chain program. KGO—Chain program. KGEF—Program. KFQZ—Program. KNBC—Program. KFON—Orchestra. KFSD—Program. KFI—Chain program. KFVD—Program. KLX—Music to 9:30. KFWM—Bells hour. KYA—Concert. KFCB—Music to 9:30. KFSG—Service to 9:30.

10 to 11 p.m.

KFXB—Dance music. KNX—Fight returns. KFWB—Dance orchestra. KFO—Dance orchestra. KFSD—Orchestra. KMTR—Dance orchestra. KFWI—Dance orchestra. KFQZ—Orchestra. KFI—Studio program. KNBC—Orchestra. KFSG—Music program. KFON—Frolic. KFVD—Orchestra. KMIC—Frolic. KLX—Program to 10:30.

11 to 12 Midnight

KFWB—Dance orchestra. KNX—Dance orchestra. KFO—Dance orchestra. KFWI—Dance orchestra. KFON—Frolic. KFVD—Dance orchestra. KMIC—Frolic to 11:30. KFXB—Dance orchestra.

CADMAN ON PROGRAM AT BROADWAY

Last Concert of Week to be Offered This Afternoon in Store's Music Salon

The last of the week of concerts given by Broadway Department Store, Inc., in its music salon on the eighth floor, takes place today when Charles Wakefield Cadman, assisted by Rosalie Barker Frye, contralto, and Bessie Irene Chapin, violinist, will appear. Miss Chapin will be accompanied at the piano by Margaret Kintz Duncan.

Mr. Cadman is enjoying more popularity this year than ever. Professional organizations everywhere are presenting his works, and his operettas for high schools are proving especially popular.

Mrs. Frye, who sings Mr. Cadman's songs, was chosen by the composer to assist him in this concert, for the rich, round quality of her voice, and for her magnetic personality.

Miss Chapin, violinist, also has won the approbation of Mr. Cadman. Of her he says, "Her tone is of remarkable power and depth, and although of masculine strength, is characterized by spirituality, refinement and smoothness."

Each day the Broadway's music salon has been filled to capacity, and the store is making special arrangements to seat comfortably everyone who accepts the invitation to attend this afternoon's performance. It begins promptly at 2:30 o'clock. Seats are complimentary.

Flyers to Drop Intercollegiate Ball Invitations

Two airplanes will fly today to advertise the intercollegiate ball Saturday night at the Shrine Auditorium, proceeds of which will start a fund to erect a building for the Masonic Club of the University of California at Los Angeles, in Westwood. Alan Morgan, U.C.L.A. student, will fly one of the planes and drop invitations on the campuses of the universities. The other plane will fly from the National Guard field at Griffith Park and perform evolutions above the U.C.L.A. campus, while Harvey Tate, a student, will make a parachute drop to the athletic field.

FUNERAL CONDUCTED FOR LAST YEAR CO-ED

Funeral services for Gladys Israel were conducted at the Armstrong Funeral Home, 769 Venice Boulevard, yesterday afternoon. Miss Israel was a member of the class of 1926, University of California at Los Angeles. She was awarded the sports letter given to women for distinction in athletics and made a high record in scholarship. Former classmates acted as pallbearers.

Coulter Dry Goods Co.
FOUNDED IN 1870
Seventh at Olive

Beautiful French

Pearls—Hand Knotted Special $3.95

—These are the indestructible (composition) pearls that come in the beautiful round smooth or baroque styles.

—For ages woman has found pearls the most becoming jewel she could wear . . . the soft creamy beauty enhancing her charms . . . and there is nothing she welcomes more for a gift than lovely pearls.

—These priced at $3.95 come in cream or rose tints in the 60 and 72 inch ropes.

COULTER'S—FIRST FLOOR

Clever Little "Hello"

Telephone Dolls now 50c

—These adorable looking dolls offer a most alluring camouflage for the dull looking telephone. One may talk into the heart of a lovely bouquet that she holds against her hand-painted frock.

—They come in lovely shades of lavender, yellow, rose, green or blue . . . to match the color scheme of your room.

COULTER'S—FOURTH FLOOR

Pleasures and Pastimes . . .

of Summer may be incalculably increased by a wardrobe sufficiently complete to afford frequent and proper change.

Mullen and Bluett displays of Summer attire suggest a happy opportunity for the assembling of such a wardrobe—at a surprisingly moderate outlay.

MULLEN & BLUETT
Los Angeles
Hollywood Pasadena

W · H · Y

A DELICIOUS FOOD BEVERAGE

Gives Strength, Energy and Endurance

For Sale at Piggly's 148 Stores and Over 1200 Grocery, Health Food and Drug Stores in Los Angeles.

THE W-H-Y SALES COMPANY
Douglas Bldg. VA. 4431

If You Can't Drink Coffee—Drink W-H-Y

DON'T WEAR EYEGLASSES

GET THE BOOK, "STRONG, HEALTHY EYES WITHOUT GLASSES." IT GIVES DR. RICHARDSON'S COMPLETE COURSE OF INSTRUCTION ON HOW TO STRENGTHEN THE EYES AND ELIMINATE EYEGLASSES. SEND $2 TO THE SIGHT AND HEALTH SCHOOL, DEPT. E, BOX 575, KANSAS CITY, MO.

Your Crescent Dealer knows what "Service" means

THE superior service he gets is one of the prime reasons why he sells and serves Crescent Ice Cream—that and the fact that experience has taught him that the great majority of his patrons prefer it because of its wholesome deliciousness.

You'll find too, that the "Service" idea goes all the way down the line with your Crescent Ice Cream Dealer.

His stocks are fresher—and kept fresh. He can get immediate and frequent deliveries and it is not necessary for him to carry quantities of ice cream for days at a time.

He is usually a better merchant—one of those men who is making every effort to supply his customers with the best.

You'll find your Crescent Dealer is the kind of a man you like to do business with—just as we do.

There's one in your neighborhood. Next time you want a quart of ice cream look for him.

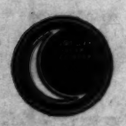

Crescent Creamery Company

Tonight—This

If "That Schoolgirl Complexion" is your aim

By NORMA SHEARER

THERE are both proved and unproved rules in skin care.

The following is credited with more beautiful complexions than any other known—the rule that sums up modern beauty culture, both in Europe and America.

Follow it for one week—especially before bed. Then note the improvement in your skin. Use powder, rouge or make-up all you wish. But do not let them remain over night.

Wash the face gently with Palmolive. Massage its balmy olive and palm oil lather into the skin. Rinse with warm water; then with cold. That is all—it's nature's rule for keeping that schoolgirl complexion.

But be sure you get the real Palmolive. A soap made solely for one purpose: to safeguard your skin. Sixty years of soap study stand behind it.

Get 10c Palmolive now. Use no other on your face. Experimenting with unproved soaps is a folly. Good complexions are too priceless for that. The Palmolive-Peet Co., Chicago, U. S. A.

Send a

CANDYGRAM

Delivered Today—Here or Anywhere in U. S. A.

For The Graduation Gift

The National Chocolate Package.

At Druggists

BISHOP & COMPANY

Home Hints Entertainment — Of Interest to Women. — Shop News Timely Topics

SOCIETY

BY JUANA NEAL LEVY

In honor of Miss Helen Haller and Miss Ruth Cook, who are leaving Los Angeles Sunday on an extended eastern trip, Miss Gladys Huestis entertained Monday afternoon with an informal bridge party at the home of her parents, Mr. and Mrs. J. E. Huestis, 316 North Kingsley Drive. The guests all included intimate friends of the honor guests from the University of Southern California.

Sharing the honors of the afternoon was Miss Marion Eustis, a friend and classmate of the hostess from the University of Minnesota. Miss Eustis has just returned from an extended visit in Honolulu, where she passed the winter with her mother. She will be the house guest of Miss Huestis until she returns to her home in Minneapolis. Miss Cook and Miss Haller are going east to attend their class reunion at Miami University, Oxford, O., and from there Miss Haller, who is immediate past president of the Southern California Alumnae Association of Alpha Omicron Pi sorority, will attend the national convention of the sorority, to be held in Seattle next month.

Wedding Announced

The marriage of Miss Frances Dorothy Perdue, daughter of Mr. and Mrs. W. H. Perdue of 1433 North Berendo street, to Thomas Jackson Reigart of Long Beach, was solemnized the 14th inst., the ceremony taking place at the family residence with Rev. S. J. Mathieson officiating.

Forty-five relatives and close friends witnessed the ceremony amid a setting of yellow and white blossoms, and the dainty bride wore a becoming gown of blond crepe and carried a shower of Irish Elegance roses, while Miss Nellie Copenhaver, maid of honor, was in blue chiffon and the bridesmaid wore a frock of green taffeta, both carrying clusters of spring flowers and foliage. Robert F. Perdue, brother of the bride, was best man.

Preceding the ceremony Miss Heloise Moser sang "I Love You Truly," and Miss Eloise Currens played the wedding music.

The bride is a native daughter and was married in the house where she was born. She received all her schooling in Hollywood, being graduated from the Hollywood High in 1923, immediately afterward going abroad, where she visited with relatives and friends in England and Ireland.

Mr. Reigart was graduated from Long Beach High School and later attended the University of California at Los Angeles.

After their return from a honeymoon at Catalina, Mr. and Mrs. Reigart will make their home temporarily in Long Beach.

In Santa Barbara

Mrs. Charles H. Chapman has returned home from a week's visit in Santa Barbara, where she was a guest at the Cabrillo Hotel.

Studio Tea

One of the enjoyable events of the day will be the studio tea with which Jacob Proebstel and McLean Nesbitt are opening their attractive objets d'art studio at 8708 Sunset Boulevard, this afternoon. Assisting at the tea urns will be the former's talented wife, Alice Gentle, Mrs. R. D. Shepherd, Mrs. Walter Robey Simons, Mrs. James Gardner H. Soper, and Mrs. Sloan Orcutt. More than 250 invitations have been issued, the tea being at 4 o'clock.

Visiting Aunt

Miss Martha A. Cooke of Pittsburgh is the house guest of her aunt and cousin, Mrs. S. L. Brown and Mrs. W. H. X. Smith at 240 North Berendo avenue.

Delightful Affair

In honor of Mrs. Willis Mitchell of Manhattan Place, who recently returned from a trip around the world, Mrs. John T. Coleman of South St. Andrews Place entertained with a bridge-luncheon Wednesday afternoon at the Surf and Sand Club, in Hermosa Beach. The guests, all friends of the honor guest, included Mrs. Paul Burgare, Mrs. Frank Carroll, Mrs. Luther Dimm, Mrs. Ora Dustman, Mrs. Frank Foley, Mrs. Winford A. King, Mrs. Peter McClelland, Mrs. Thomas Oakey, Mrs. Weston Shay and Mrs. Lota Westcott.

Wedding Announced

Announcements are being received of the recent marriage of Miss Elizabeth Warner, daughter of Mr. and Mrs. Albert Owen Warner of Fresno, to Samuel Floyd Hammond, Jr., of Berkeley, son of Mr. and Mrs. Samuel Floyd Hammond of Gramercy Place, Los Angeles, the ceremony taking place the 14th inst. in Fresno. Both Mr. and Mrs. Hammond are alumni of University of California at Berkeley, class of 1925, the former being affiliated with Zeta Psi, while Mrs. Hammond is a member of Delta Gamma sorority. After their wedding trip Mr. and Mrs. Hammond are planning to make their future home in Berkeley.

En Route to Panama

Among the passengers who sailed aboard the S.S. Manchuria on its recent trip from San Pedro through the Panama Canal, the 16th inst., is Mrs. M. E. Bosworth of the Glen Donald Apartments. Her home coming depends on the return steamer. Fifteen days' sojourn in Panama is one of the itinerary items.

Interesting Event

Representatives from eight professional sororities at the University of Southern California will join in celebrating the first anniversary of the Professional Panhellenic Association at Southern California tomorrow morning, when they hold an informal breakfast in the Indial Room of the Ambassador Hotel.

Officers of the Professional Panhellenic Association representing the various professional sororities on the Trojan campus are Miss Gladys Towles, president, from Phi Delta Delta law sorority; Miss Eleanor Blue, vice-president, from Zeta Phi Eta speech sorority; Miss Dixie Dunnigan, secretary, from Kappa Beta Pi law sorority; Mrs. Jeanette Long from Phi Beta music and dramatic sorority; Miss Ethel Taecker from Phi Chi Theta commerce sorority; Miss Isabelle Fredericks from Lambda Kappa Sigma pharmacy sorority; Miss Alice Frey from Upsilon Alpha dental sorority and Miss Florence Taecker from Sigma Omicron home economics sorority.

Celebrating the first anniversary of Professional Panhellenic which was founded May 1, 1926, this breakfast will be the last social function of the year to be held by the combined professional sororities at the University of Southern California. Arrangements for the early morning affair are in charge of Miss Ethel Taecker, Miss Eleanor Blue and Mrs. Jeannette Long. Dr. Mary Sinclair Crawford, Dean of Women at the University of Southern California, and Mrs. Beulah Wright Comstalk, past Dean of the Southern California School of Speech, are to be honor guests.

The purpose of Professional Panhellenic is to encourage co-operation and good fellowship among professional women on the Trojan campus, to encourage high scholastic standing and to aid in formulating rushing rules for professional sororities at the University of Southern California.

Fraternity Banquet

Climaxing their social activities for the spring semester, members of Delta Sigma Pi fraternity at the University of Southern California will hold a formal banquet at the University Club tonight the affair serving the dual purpose of honoring the seven new initiates as well as commemorating Founders' Day. Installation of officers for next year will also feature the evening's program, when George Jansen will be officially designated Head Master of the fraternity and other insignia of office will be bestowed upon Keith James, Kermit Wilson and Wallace Hicks.

William Courtright will preside as toastmaster at the banquet with responses being made by Emery E. Olson, director of co-ordination at the University of Southern California, and Clyde Belford, professor of accounting at the Trojan school. Prominent alumni of Delta Sigma Pi who will be present at the festivities include Prof. Clayton D. Carus, Prof. H. Dean Campbell, Walter M. Rudolph, Hillebert M. Smith, John A. Waldron, Rollin E. Ecke, Charles Berry, Horace Berry, and Maury Latker.

Presenting a skit reminiscent of their experiences as pledges, the seven initiates will appear in "The Awful Hour." Those who will take part in the performance are Melvin Richardson, Wendell Wortham, Arthur Neelley, Hardy Nesbit, Charles Nielsen, Robert Morgan and Alfred Miller. Additional features of the program are to be piano selections by Gilbert Bowers and a talk by Dan Edwin, president of the University of Southern California College of Commerce Student Body. The Delta Sigma Pi colors, purple and gold, will predominate in decorations and favors.

Meeting of Sorority

Members of the Los Angeles City Club, alumni organization of Alpha Delta Pi, national sorority, will be entertained tomorrow afternoon, at the home of Miss Marion Underwood, 1127 Sixth street, in Santa Monica. All alumni members are cordially invited.

Miss Underwood is a past national secretary of Alpha Delta Pi, and served as the first president of the Los Angeles City Club when it was organized in 1923.

Finger-Marks

A few drops of ammonia on the cloth will remove fingerprints from mirrors, windows locks, latches, etc., without having to clean the entire surface. This is a great help when there are children about and little finger-marks are apt to be found almost anywhere.

VISITOR HERE ON WORLD T

Buffet Supper Arranged for

Mrs. William F. McKnight

ONE of the interesting visitors in Southern California this month is Mrs. William F. McKnight (Anne Caulfield,) who is visiting Mr. and Mrs. John Caulfield at their home, 1296 South El Molino avenue, Pasadena, on her way to her home in Grand Rapids after a delightful trip around the world. Mr. and Mrs. George Martin and [illegible] Caulfield entertained with a supper at the home of [illegible] in South Orange Grove [illegible] Sunday evening and the [illegible] Mrs. R. C. Hanford of [illegible] lino avenue is giving a [illegible] honor, while Mrs. Fred [illegible] tertained with a luncheon [illegible] Huntington, with Mrs. [illegible] especial guest of honor.

DIET and HEALTH

by Lulu Hunt Peters, M.D.

ANSWERS TO MOTHERS

God could not be everywhere; therefore He made mothers.—Proverb.

Mrs. M.—Babies instinctively turn to the light, just as plants do. If is found that many babies brought to the doctor's attention for habitually turning their heads in one direction, have their cribs or high chairs situated that they have to turn in that direction to see the light or window.

Babies with this habit do not their heads easily in every but if there is an actual congenital wry neck, the child keep its head in the same the time.

The cause of congenital wry is not known; probably some mality occurring to the baby in [illegible] There is a shortening of the which goes from the sternum middle bone of the chest) to the told region in the small hollow ear. Very rarely is there any ation of the bones of the neck wry neck of slight degree is sometimes may be overcome very persistent [illegible] of the shortened muscle.

The treatment for this condition torticollis at the present time erative. The scar left on the and so placed as to be [illegible] Surgeons believe the operation done the better, for there is no ger of deformity to the other and bones.

Acute or rheumatic [illegible] times the muscles of the neck become inflamed and [illegible] stiff neck results. The [illegible] usually rather painful [illegible] pained by fever and other [illegible] mild general infection. The ment of this acute form is by cation—(hot compresses of light,) light massage and [illegible] the general system.

ROCKING FOR NAPS

Mrs. V.'s baby of three normal weight and [illegible] is a wonderful baby [illegible] the evening, when she is put when, since she was 3 [illegible] she has been crying [illegible] every night. Even [illegible] rocks her until 12 o'clock remains awake. As it does to hurt the baby, is she right thing in letting her cry to sleep?

There is no need of a baby rocked to sleep, and it is bad several reasons. I would [illegible] sist in leaving her after she comfortable, don't go in the being left alone. As long as tinues well, I wouldn't worry the crying.

DENTAL DIET

Mrs. P.—Aside from [illegible] children with a correct [illegible] ing that they brush their [illegible] rectly three times a day, it is important to have [illegible] attention given to their [illegible] may be flowers in the [illegible] though the teeth are [illegible] fect, and these can be [illegible] and filled, preventing any [illegible] all.

(We have a list of foods [illegible] children. You may have a [illegible] book on the subject. Send a [illegible] dressed, stamped envelope with request.)

Children with [illegible] less infecting germs which [illegible] to other children. The [illegible] tion to defective teeth may [illegible] rheumatism, joint and [illegible] heart disease, so far as the [illegible] causes are concerned.

TONSILITIS—Did You Read [illegible]

My Dear Readers: [illegible] with no offer yet. [illegible] changed. [illegible] name and address [illegible] asking it to [illegible] of the [illegible] letter to me is one of [illegible] as brief as possible [illegible] or within [illegible] name and address of [illegible] it in any case. [illegible] to discourage [illegible] I appreciate very [illegible] individual [illegible] answered in the [illegible] are of general [illegible] and for [illegible] stamped, self-addressed [illegible] is sent for [illegible] personal [illegible]

Eat DAVIS' *Perfection pumpkin pie!*

Real home flavor and richness—

Phone MUTUAL 1281 *for direct to your kitchen delivery*

DAVIS PERFECTION BAKERIES

New Los Angeles Bakery

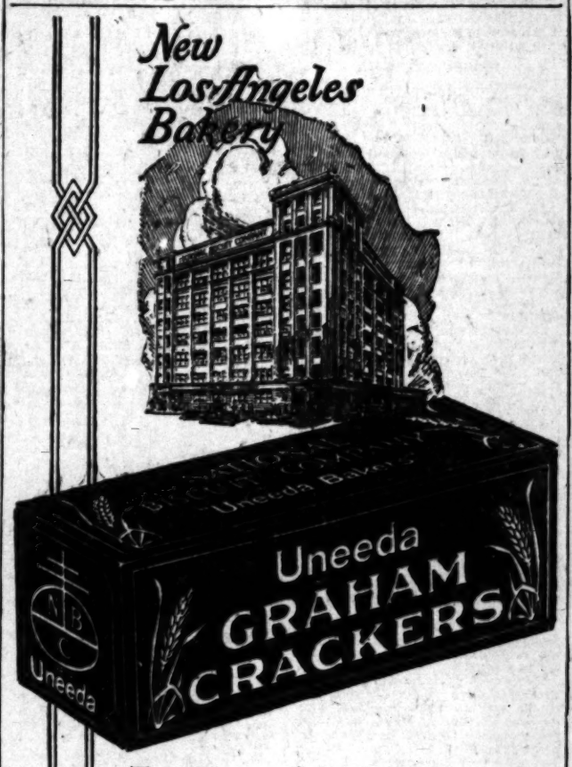

Los Angeles *Enjoys them at their best . . .*

THE nutty flavor of Uneeda Graham Crackers, the tender crispness, the carefully guarded freshness—all these essentials to goodness are enjoyed at their best in Los Angeles where these delicious crackers are baked.

Uneeda Graham Crackers and milk make a satisfying and nourishing lunch for business men and women, mothers and children.

NATIONAL BISCUIT COMPANY
"Uneeda Bakers"

Give them all they want

For once the children are right. Here is something they tease for that you need not hold back. It's Heinz Peanut Butter.

Give them all they can eat. Spread their bread or crackers thick. It *is* as good as it tastes.

Heinz Peanut Butter is made from a choice blend of Spanish and Virginia peanuts. After the nuts are roasted, the finest are selected. From these the bitter hearts and skins are removed. Then they are ground to a creamy butter that spreads easily and does not dry out.

This peanut butter is so good, so full of flavor, that children, and grown-ups too, just can't seem to get enough.

HEINZ Peanut Butter

Some other varieties: 57

HEINZ TOMATO KETCHUP · HEINZ SALAD CREAM
HEINZ SANDWICH RELISH · HEINZ PREPARED MUSTARD

Satisfy your longing for perfect coffee with a cup of Hills Bros

What does the cook-book say about making muffins? Combine the milk and flour *a little at a time.* Thus you control the mixing process and get a perfect batter. Hills Bros. follow a similar principle of control in roasting coffee. Only *a few pounds at a time are roasted,* and a uniform flavor is the result.

THE spell of complete satisfaction takes possession of you as you drink Hills Bros. Coffee. For who can resist its rare aroma, its full bodied flavor, its stimulating strength!

As you drink Hills Bros. Coffee, remember that the reason it reaches the heights of flavor-perfection is because of the way it is roasted. Never in bulk . . . only a few pounds at a time, in an even temperature, describes Hills Bros.' exclusive process of Controlled Roasting.

Today the West claims Hills Bros. Coffee as its own. Buys it. Drinks it. Serves it. Ask for Hills Bros. Coffee by name, and then to be sure, look for the Arab on the can. It's quite important. The way to make a perfect cup of coffee is told in our beautiful booklet, "The Art of Entertaining." It's free for the asking—just send the coupon.

Fresh from the original vacuum pack. Easily opened with a key.

HILLS BROS COFFEE

"THE ART OF ENTERTAINING"

Hills Bros. Coffee, 2 Harrison St., San Francisco, Cal.
Gentlemen: Send me your booklet, "The Art of Entertaining." Free of charge.
Name
Street
City
State

© 1927 Reg. U. S. Pat. Off.

Of Interest to Women.

Home Hints Entertainment

Shop News Timely Topics

What Women are Doing

By Myra Nye

BY MYRA NYE

...ber of the senior girls of Co... ...College the Women's Club ... will give a tea in ... campus, tomorrow ... from 4 o'clock in the aft... ...At 5 p.m. there will be a ... ...ing flute, vocal and ... ...ition to humorous ... ...ompanies are invited. ... may be made with Miss ... Albany 2880.

...ley Center

...musically fine program ... by the Carthay Center ... ...ay, beginning at 2 p.m. ... ...violinist, accom... ...recitation, will give the ... ...Mrs. Berenice ... ...talk on "Current ... ...recommendations for officers ... ...will be made.

...and Landmarks

...programs were in full ... ...the patio of the Casa ... ...a blaze of glory, and ... ...historic atmosphere ... ...California History and Land... ...told its last meeting of ...

...Mrs. Robert Schoneman, ...president, gave a report ... ...year's work as president ... ...California History and Land... ...officers were installed with ... ...ceremony and to each one ... ...

...Thurlow presented Mrs. ... ...with a lovely bouquet of ... ...and a reservation pin with ... ...emblem, on behalf of the ... ...at the state convention, held ... ...Mrs. Schoneman was ... ...president of the State Emer... ...Others to serve with Mrs. ... ...are Vice-Presidents Mrs. ... ...Santa Clara; Mrs. A. ... ...Sacramento; Recording ... ...Mrs. L. G. Leonard, Oak... ...Corresponding Secretary Mrs. ... ...Treasurer; Auditor Mrs. ... ...Bernal, San Bernardino.

...Wesley Club

...the David Lloyd estate in Bev... ...Wesley Club of South... ...will conduct its meet... ...beginning with a bar... ...at noon. Immediately ... ...business meeting ... ...and then the attractive ... ...will be open for the pleasure ... ...members.

...Hollywood Club

...closing program of the ... ...Women's Club of Holly... ...during the annual lunch... ...on the 20th inst., at the ... ...the club will be enter... ...members of the Drama ... ...Mrs. John M. Foy, chair... ...Arthur Kachel, director, in ... ...short plays. The plays and ... ...are "Joint Owners in ... ...by Alice Brown, with Miss ... ...Mrs. Florence Parks ... ...Mrs. H. L. Prescott and Mrs. ... ...Elizabeth Stuart Walker's ... ...Rose Will," the Lentils ... ...Mrs. Anthony Worden ... ...and Mrs. Rollin Brown. ... ...Mrs. Gray, Miss Lucille ... ...Harlow Kimball, Mrs. ... ...Mrs. W. P. Clark and ... ...Sparks. The third play ... ...by two local club women, ...L. Gee and Mrs. E. E. ... ...is called "The Delicate ... ...the cast are Mrs. C. L. ... ...Mrs. Marie D. Good and ... ...E. Gilbert.

...Wa Wan Club

...garden party will be given ... ...Wa Wan Club in the lovely ... ...Mrs. W. E. Monser's home, ...Van Ness avenue, at 2 ... ...Lolita Williams will be in ... ...the program, and Mrs. Guy ... ...give several numbers, after ... ...tea will be served, followed ... ...Mrs. Rachel Sahn is chair... ...assisted by Misses Bernfield, ...Bailey, Baty, C. A. ... ...Mrs. Wm. Peckham and ... ...Mrs. W. E. Monser.

...Girl Scouts

...Court of Good Health" and ... ...annual spring court of ... ...to be conducted in Lafay... ...corner Wilshire Boulevard ... ...Western avenue, tomor... ...morning at 9 a.m. Mrs. Helen ... ...Loughlin is commissioner ... ...Los Angeles Council; Mrs. Rose ... ...deputy commissioner; Mrs. ... ...Wood, secretary; Mrs. Ger... ...Wood, treasurer, and Miss ... ...Skinner, local director. Oth... ...interested in making this ... ...a success among young girls a ... ...in this city are Ida Kover...

This is the last open meeting of the club year.

Secession Significance

"Is the proposed secession of the Los Angeles District Federation of Women's Clubs politically significant to the State of California?" was the subject of State Senator Harry A. Chamberlain, speaking before the Women's Political League meeting yesterday in the Windsor Tea Rooms at the Brack-Shops, Dora Stearns presiding.

Senator Chamberlain stated that the experience of the Los Angeles district women in Sacramento two weeks ago was very similar to the battle the Los Angeles Assemblymen and Senators waged in the State Legislature. He said that neither club women nor Assemblymen can as a rule rely upon support of other Southern California counties. He mentioned Riverside, Imperial, San Bernardino and San Diego. He said there is no way to account for the lack of friendliness of these counties, unless it is jealousy, which makes their opposition so pronounced.

The speaker also asserted that the only way that San Diego could get the State convention of the California Federation of Women's Clubs for next year was by the promise of that county's delegates before the Sacramento convention, to hold Riverside and San Bernardino counties in line with the northern part of the State. This, he said, was effectively done at Sacramento and accounted in great measure for the Los Angeles district being forced to fight its battle alone.

Senator Chamberlin said that, although he is a native son, his sentiment regarding State division is fast turning toward the necessity for such a division because the desires of the people of the north are so inimicable to those of the south.

Rainy Days and Restless Children

The ingenious mother has a few tricks put away for rainy day play for the kiddies. One woman saves all boxes that come to the house and always has a few rolls of cheap wallpaper on hand and on rainy days the kiddies are given the usually forbidden privilege of mucilage and scissors and they cover the boxes for Christmas or birthday gifts. Being allowed this amusement only on such occasions it never loses its novelty or thrill.

For the Taller Woman

The right height for the gas stove is just as important as the correct height for the work table and the sink. The gas stove can be placed at any height desired by means of wooden blocks under its feet.

Catholic Women's Club

Mrs. William McLaughlin achieved a triumph when she succeeded in having Mr. Montague Shaw and Margaret Bourne on the same program at the last meeting, according to club members. They were assisted by Mrs. Montague Shaw and David Preston, singer of Shakespearean songs.

Scenes from "Twelfth Night," "Julius Caesar," "Merchant of Venice" and the murder scene from "Macbeth" brought applause such as has not been accorded any of the exceptionally fine programs that the club, through Mrs. McLaughlin, presented this year.

Mr. W. Prestin sang a traditional surrey song, "Some Rival Has Stolen My True Love Away."

Council of Jewish Women

Three children's play and a pantomime staged by the children of council members at the final meeting of the year proved such a success that it was decided to continue work in the children's classes and another

Three children's plays and a pantothe near future. The next meeting of the classes will be tomorrow morning, after which there will be two classes a week.

The Big Sister organization of the council, of which Mrs. Harold Blumenthal is chairman, has many constructive plans for the club year, beginning in September. It is hoped that each member of the group will take a "little sister" as her especial protegee. This group will give a luncheon in the early fall, at which time plans for the year will be discussed. A training course for interested workers is being planned similar to the one given last March and April by Dr. Van Norman Emory of the child-guidance clinic, Dr. Erie Fiske Young of the University of Southern California, Dr. Miriam Van Waters and other social-service workers.

Mrs. Joseph Ferguson is chairman of the council's summer camp, which will be held in the Pacific Palisades at Santa Monica the first two weeks in August. Here girls will be taught swimming, dancing, dramatics, art, batique, woodcraft and other delightful pastimes by trained teachers.

Mrs. Lillian B. Goldsmith is leaving shortly for Spokane, where she will represent the Los Angeles section at the western interstate conference of the National Council of Jewish Women. Delegates will come from California, Oregon, Washington and British Columbia. Mrs. Goldsmith has been asked to address the City Federation of Women's Clubs and she will also speak on Memorial evening and at the banquet of the interstate conference.

Frederick Wardo Honored

Mr. and Mrs. George Chase of 2425 Esri street are opening their beautiful tropic gardens for a garden party Sunday in honor of Dr. Frederick Wardo and the members of the Los Angeles Shakespeare Club, with whom he has been closely associated during the last few months.

Dr. Wardo is leaving Los Angeles the 24th inst. for his home in New York, where he will take a much-needed vacation, returning to Los Angeles the middle of December.

Osteopathic Women

The Southern California division of the Osteopathic Women's National Association is entertaining as honored guests Dr. Jennette Bolles, national president, and Dr. Evelyn Bush, national vice-president, at dinner in the Windsor Tea Room today at 6:30 p.m.

Following the dinner program the organization will hold its annual business meeting and election of officers.

Scribblers' League

Gertrude C. Maynard, authority on authors and "best sellers," will speak at the Scribblers' meeting to be held tomorrow on the twelfth floor of the Fine Arts Building, 811 West Seventh street, at 8 p.m. "Early and Modern American Poets" will be the subject for the lesture.

Mr. Elroy A. Thomas will present several Boy Scouts in a literary and musical program. The numbers will represent the Boy Scout Press, two readings, violin and cornet solos, individual instrumental solos.

Verse and short stories written by members will be read and criticised.

YOUR BABY and MINE

By Myrtle Meyer Eldred

Mrs. Eldred will be glad to answer all questions pertaining to babies and children. A stamped and self-addressed envelope, forwarded to this office, will bring a personal reply.

...M. C. writes: My 9 ...old baby weighs twelve ...and one-half ounces. ...gained ever four pounds since ... very constipated, as I ... is what proportions? I ... young for orange ... milk of magnesia ... all the time."

...Answer

...baby is gaining just as he ... one teaspoonful of ... with two teaspoonfuls ... day before or after ... might help the constipa... ...If you will take a ... of equal parts of ground ... and senna (two ... of each to a ... of milk with two ... ...mixture, puree into ... and set in a nice mixed place ... This tastes good ... ...favorably on the ... ...mineral oil being a ... ...but no harmful ... ...Orange juice, ...to two of water, can ... ...before the second ...

A SIMILAR PROBLEM

...R. H.: This baby is three ...weeks old and has ...gained since birth, which ...is not a good gain. ...attention to the breast, ...of two ounces of ... ...of water and one-... ...He has ...to know why ...he gains ...

Even if the baby's gain is not steady each week his gain for nearly four months has been six pounds which is not only average, but very good. Five ounces of a feeding which should not be stronger than half milk and half water is correct. The use of slightly more sugar would help the constipation, as one-half a teaspoonful is not enough for a five-ounce feeding. Use a level teaspoonful and see what this will do.

The diet leaflet given through this department helps the mother with feeding from six weeks on. Won't you send the proper self-addressed and stamped envelope for this?

Grandmother Wants to Help

Mrs. C. T. D. R. writes: Having a grandmotherly feeling, I wish to help a fellow-struggler by relating my experience. My grandson has been constipated from the time his mother came home from the hospital. He has had enemas, suppositories and an occasional dose of castor oil; all to no avail. At one year and nine months he was left in my care and I was startled to find that the child was having a painful time passing a hard, impacted stool. I took a "flyer" and started giving two teaspoonfuls of mineral oil, heated, and well mixed in his bottle at night and the same at eleven the next day. Also thin slices of apple. In one week the child was having a natural movement and that is six weeks ago and he has had to have but one enema since."

Mineral oil is a most successful laxative. One must not expect immediate results. It takes about a week.

DIRECT to you!
Quality Plumbing and Heating
Fixtures & Installation
Pacific Pipe & Supply Co.
1002 Santa Fe Ave.
(between 7th & 8th Sts.)
TRINITY 9731

TEA ENJOYMENT

TREE TEA
ORANGE PEKOE
or
Japan

Write for This FREE Folder, Frankly Written for
Married Women

Every married woman should know the facts contained in this new folder on feminine hygiene. It frankly deals with women's most intimate problem—to discover a harmless yet effective antiseptic for protection against germ development.

It tells of a new amazing antiseptic, Q-T, which is positively harmless to delicate tissues, yet instantly effective. Endorsed by the medical profession. No uncertainty or risk.

Q-T offers a new and different method of application—practical and trouble-free. Sold by all Owl and other leading drug stores. Write for FREE folder on "Feminine Hygiene." Contains confidential information for married women. Address Q-T Laboratories, Box 1670, Station C, Los Angeles, Dept. T-19

Q-T *New, Safe Antiseptic for Feminine Hygiene*

CHEF WYMAN'S Suggestions for TOMORROW'S MENU

Every Tuesday and Friday at 2 o'clock, Mrs. A. L. Wyman, conductor of the Tomorrow's Menu and Practical Recipes columns of The Times, will conduct free classes and demonstrations of good cookery and household economics in the lecture room of the Southern California Manufacturers' Exhibit in the Southwest Building, 130 South Broadway. Mrs. Wyman is the widow of the late Chef Wyman and is herself one of the noted culinary experts of the country. This course in practical cooking is a gratis contribution by The Times to the service of its women readers and there will be no charge whatever.

Breakfast

Chipped Beef and Poached Eggs
Toast Jelly
Milk Coffee

Luncheon

Lamb Timbales
Tomato, Cucumber Salad
Italian Almond Pudding
Tea

Dinner

Cream of Asparagus
Radishes Green Olives
Fillets of Sole
Summer Squash New Potatoes
Lettuce and Thousand Island Dressing
Strawberry Charlotte
Milk Coffee

LAMB TIMBALES

Cook together for five minutes two tablespoonfuls of butter, one-half cupful of soft bread crumbs, and one cupful of milk. Add one cupful of finely chopped, cold cooked lamb, two slightly beaten eggs, one-half teaspoonful of salt, one-fourth teaspoonful of paprika, and turn into buttered timbale molds. Bake, having the molds surrounded by water until the mixture is firm. Serve with cream sauce, to which have been added two cans pimentos which have been rubbed through a sieve.

ITALIAN ALMOND PUDDING

One cupful cream, three eggs, one teaspoonful orange or lemon juice, one-half teaspoonful vanilla, two ounces ground almods, two and one-half tablespoonfuls sugar, pinch salt.

Beat the egg yolks lightly, add sugar, then ground almonds, add the cream gradually, flavoring and last whites beaten stiff with the salt. Fold them in. Then into a buttered mold, shred about six blanched almonds and about six sticks of candied orange peel, shredded; also pour the almond mixture on this and steam gently one and one-half hours. Turn out and serve with cream or vanilla sauce, flavored with two tablespoonfuls of sherry or orange juice, either hot or cold.

FILLETS OF SOLE

Take fillets of even, suitable size and shape, one fillet for each service. Wipe them between towels and marinate twenty minutes in a little oil seasoned with a little salt, pepper and a few drops of lemon juice, thin slices of onion and sprigs of parsley; roll in cracker meal and beaten egg and in crumbs. Fry in hot, deep fat to a crisp golden brown, until tender. Serve very hot, overlapping and surrounded with a wreath of parsley green and quartered lemons. Serve separately in a boat of hot sauce, such as tartar.

STRAWBERRY CHARLOTTE

Two tablespoonfuls of granulated gelatine, one-third cupful cold water, one-third cupful boiling water, one cupful sugar, one cupful fruit juice and strawberry pulp, three tablespoonfuls lemon juice, whites of three eggs.

Soak the gelatine in cold water, then dissolve in boiling water. Add sugar, cool, then add lemon juice, fruit juice and pulp. When cold whisk until frothy, then add whites of eggs beaten stiffly and fold in cream. Line a mold with fresh ripe strawberries, turn in mixture and chill.

[All rights to reproduce reserved by A. L. Wyman]

STEAM HEAT WITH GAS
Clow Gasteam Heating System
EACH RADIATOR INDEPENDENT AUTOMATIC REGULATION
NO BASEMENT. NO CENTRAL PLANT. NO VENTS REQUIRED.

An evenly distributed, mild, pleasant, wholesome warmth with proper humidity for comfort and health. Distinctly better than the dry air of a furnace.

We guarantee to reduce your fuel bill 50% from the cost of heating by furnace or central steam plant.

Installation now. Payment October 1st. Satisfaction Assured.

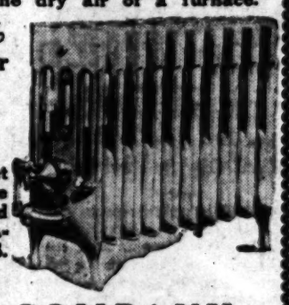

"The Clow is the only gasteam radiator in this market approved for efficiency, safety, and rating by the American Gas Association Testing Laboratory, listed by the National Board of Fire Underwriters' Laboratory, and built to the burner specifications of the U. S. Bureau of Standards."

WILLIAMS RADIATOR COMPANY
1860-68 W. WASHINGTON ST. BEacon 5850, LOS ANGELES.

Janet's just full of life!

"She gets a big bowl of Kellogg's Corn Flakes and milk every day. How she loves it! And it's fine for her!"

It's flavor that makes kiddies love Kellogg's so! And Kellogg's are wonderfully good for them. So crunchy and crisp—so very easy to digest!

Serve for breakfast, lunch. For the evening meal. With milk or cream and add fresh or canned fruits or honey. Order at hotels, cafeterias. On diners. Sold by all grocers.

Made by Kellogg in Battle Creek. Oven-fresh in the inner-sealed red-and-green package. Imitations cannot equal Kellogg's wonder-flavor!

Kellogg's CORN FLAKES

Don't Be Skinny and Scrawny!
New YEAST and IRON will add pounds of weight in 3 weeks—
or you pay nothing

If you are skinny as a rail and can hardly drag your tired body through each day, do something to put on good, firm flesh. Start right now taking Ironized Yeast and get pounds of weight where you need it.

How Ironized Yeast Makes Weight and Strength

Ironized Yeast is now known to contain weight-building Yeast and strength-creating Iron. The Yeast is the same used in making malt, and which makes malt so beneficial. It is specially cultured yeast, concentrated to give the utmost in flesh-producing value.

This Yeast is treated with pure, vegetable Iron, the same as in spinach, lettuce and celery. In this form Iron is easily assimilated by the body, making rich, red blood and toning up nerves and muscles.

Only when Yeast is Ironized in this way is it 100% effective—for Iron is needed to bring out the weight-building values of Yeast. By this special formula Ironized Yeast gives you results in half the time required by yeast or iron taken separately.

It clears the blood of impurities that ruin complexion, so that you get a clear healthy skin. Go to your druggist and get a handy bottle. It will prove to you that you can be made attractive and healthy. Safe for everybody. Gives all the weight-building benefits of cod liver oil. 60 nice tasty tablets to a bottle.

Try It on "Money Back" Offer

Just ask your druggist for a full size treatment. If you are not satisfied, get your money back. It will be refunded immediately. If inconvenient to buy from the druggist, send $1.60 direct to the Ironized Yeast Co., Atlanta, Ga.—Desk 33E

ACROBAT DOUBLE WELT SHOES

FLEXIBLE SOLES
LONGER WEAR
PERFECT COMFORT
WATER TIGHT
RIP PROOF

"They Keep Children's Feet Happy"

NOT only are Acrobat Shoes the right shape to fit children's feet perfectly — their patented construction keeps them delightfully smooth and comfortable inside. The linings are snugly fitted and sewed to prevent wrinkles. The insoles can't come loose and curl. Besides being a blessing to every little wearer, Acrobats really cost less by the year. These well-made shoes give astonishing "mileage."

See the new Acrobat styles sold by good dealers in Los Angeles and many surrounding towns. Write or phone us if you don't know who sells them.

SHAFT-PIERCE SHOE CO.
California Branch, 111 East 8th St., Los Angeles
Phone TUcker 1363

KELLOGG'S ANT PASTE
makes ants disappear
Ask Your Druggist

BEN-HUR TEA
from the finer tea gardens

for discriminating tastes
IMPORTED DIRECT and PACKED IN LOS ANGELES

FILM FANS TO BE REAL BOSS

Salesmen Will Tell Officials What Public Wants

Metro-Goldwyn-Mayer and First National Meet

Delegates See Stars When They Visit Studios

Changing tastes in cinema appetites as evidenced by the public the world over in the past year will be discussed by delegates from all points of the compass at sales conventions of two of the large motion-picture companies of Los Angeles here today.

At the Ambassador 375 delegates attending the First National Pictures, Inc., sales convention will tell the men who make the films what they have found the public likes best. In turn they will hear an outline of forty-five pictures which First National is to produce in the next year.

The object of the convention, is to get these ideas from the men who are in closest contact with the theater-going public and use them in producing the next year's output and at the same time acquaint the salesmanagers with what they are to have to offer their patrons.

At the Biltmore 200 delegates to the Metro-Goldwyn-Mayer convention will make similar reports to their production heads. Both conventions are to continue through until Tuesday night. The Metro-Goldwyn-Mayer delegates are to have a session on Sunday but the First National men will spend Sunday in rest and recreation. Many trips and entertainments have been planned.

Special trains brought the delegations for both conventions to Los Angeles yesterday morning and both parties spent most of the morning and afternoon in visiting their studios, watching pictures made, meeting the stars they boost to their public, and attending previews of big pictures they are soon to present.

The First National delegates arrived at the Santa Fe station at 10:40 a.m. and were met by city officials and a large delegation of actors from Hollywood who gave them a hearty welcome. All of the men were dressed alike in white trousers, blue coats, straw hats with the blue First National band, and carried canes. They lined up in parade formation and, accompanied by bands, a group of girls in costume, and large numbers of friends, they marched through the city streets to let the world know they were in town. At Fifth street and Grand avenue they boarded buses and were taken to the Ambassador where they had luncheon.

In the afternoon they went to the studio where they saw Colleen Moore, Dorothy Mackaill, Dick Barthelmess, Molly O'Day, Natalie Barr, Maria Corda, Charles Murray and others, making pictures. Ken Maynard put on a rodeo for them. At 6 p.m. they paid a visit to the new Chinese Theater and at 7 p.m. were guests of the company at a dinner at the Ambassador. At 8 p.m. they saw previews of important pictures at the Ambassador Theater.

The Metro-Goldwyn-Mayer delegates got their first touch of the West when they were routed out of their berths at San Bernardino by a volley of pistol shots and fiendish yells. They looked out of their windows to find the train stopped and a band of cowboys and Indians very evidently staging a hold-up. But it was only a stage hold-up led by Tim McCoy and Harry Carey. They also had a parade when they reached Los Angeles. Going direct to the Metro-Goldwyn-Mayer studios they were shown several pictures in the process of making. Then they were treated to a luncheon served on the lot in a specially arranged garden set where Fred Niblo introduced most of the famous Metro stars. One star was seated with each table of delegates so they all got a chance to get well acquainted with one of the constellation. Following the luncheon they were taken to the Meralta Theater for a preview of Lon Chaney's latest, "The Unknown." Then dinner at the Biltmore and a preview of "Old Heidelberg" at the Boulevard Theater.

How First National is to spend $24,000,000 in the next year at its new seventy-five-acre studio is to be one of the problems which First National delegates intend to take up today. The big bosses hope to be able to get some ideas from their sales-managers that will aid them in producing the pictures that will appeal most to the people. Robert Lieber, chairman of the board of directors and Richard A. Rowland, first vice-president and general manager, were among the important officials who arrived with the First National train. John McCormick, general manager of West Coast production for the company, is official host for the convention.

Among the important delegates with the Metro-Goldwyn-Mayer group are Felix Feist, general sales manager; Arthur Loew, foreign manager; W. F. Rodgers, eastern manager; E. M. Saunders, western manager; T. J. Connors, southern manager, and Fred Quimby, manager of the newly created short-subjects department.

Hold-up Renews Hunt for Two In Police Shooting

Search for the bandits who shot Officers Foster and Coltman at Florence and McKinley streets was renewed early Thursday morning when two women reported being held up last night on Sunset Boulevard between La Brea and Sycamore streets, by men answering the description of the bandits.

The woman, Mrs. W. C. Shepherd, 1438 Cherokee street, and Mrs. Margaret Harbottle, 1421 Cherokee street, were returning from a lecture about 10 o'clock when two men stepped out from behind a tree, confronted them with guns and demanded their money. The men took their pocketbooks, containing $9, and fled.

According to Mrs. Harbottle, one of the men had a broken nose, which is said to tally with the description of one of the men who shot the officers. One of the men carried a small-caliber pistol. It was with a .25-caliber weapon that the officers were shot.

SMUGGLING SUSPECTS TAKEN IN LONG CHASE

After a chase of several miles along the highways north of Calexico, Mariano and Benito Peraza were captured early yesterday by immigration inspectors and charged with having smuggled three alien Arabian subjects across the border. The two men were arraigned before United States Commissioner Head, who set bond at $2000 each and the 24th inst. for hearing.

DUNCANS WITH UNITED ARTISTS

Griffith Personally Directs Scenes in Sisters' Film; "Topsy and Eva" Goes Into Grauman's Egyptian; Sam Warner Arrives—Directs Vitaphone

BY GRACE KINGSLEY

The famous Duncan sisters, Rosetta and Vivian, are signing within the next day or two for a long-term contract with United Artists, according to announcement made yesterday by Joseph M. Schenck, head of the organization.

ROSETTA DUNCAN

The idea of the new contract, as explained by Mr. Schenck, is that the talented sisters shall make one big special a year for the company, giving the rest of their time to the stage, as they do not wish to give up that work in which they have been so brilliantly successful.

A story is now being sought for them, and will be one which shall especially suit their talents, said Mr. Schenck. It is possible that their next story will be that of their own lives contained in "The Heavenly Twins."

In the meantime, a tremendous point of interest concerning "Topsy and Eva" which the girls are just finishing, is that it is altogether likely that the master director, D. W. Griffith himself, supervisor of Art Finance Corporation, will supervise and personally direct some of the dramatic scenes of the pictures, one or two of the most important sequences of which have been left until the last.

That D. W. Griffith has so deeply interested himself in the film argues his enthusiastic faith in it, and indeed he is said to have been delighted with that portion of the picture which is completed; and that he is willing to lend his aid to it augurs the absolute assurance of the success of this first effort.

But, pray don't go away yet. This is not by any means all the news. It is reported on good authority that "Topsy and Eva" will be shown at Grauman's Egyptian Theater, with a brilliant prologue, including a Pickaninny Ballet.

The Duncan sisters incidentally have taken a house at Santa Monica, on the beach, which they will make their headquarters all summer, retaining it even while they make their tour of the country with the pictured "Topsy and Eva."

Sam Warner Heads Vitaphone

Vitaphone is to have a head. Said head will be Sam L. Warner, of Warner Brothers, which firm is responsible for the success and the exploitation of Vitaphone, the invention, as you know which helps to hitch the talkies up with the movies.

Sam Warner is expected to arrive from New York early next week, and with his arrival activities will begin in the Hollywood studios of Vitaphone, which have just been constructed on the Warner lot.

As Mr. Warner has been in charge of Vitaphone development in the East since Warner Brothers took the sight-sound invention under their banner, he is most expert in the working details of the Vitaphone laboratories there, and will initiate production here in the same manner which has brought Vitaphone such great success. Four big sound-proof stages have been built especially to be used for Vitaphone production, including both those subjects essentially musical, and the accompaniments of other pictures.

This is Warner's first visit to Hollywood in over a year. Under his charge more than 350 Vitaphone subjects have been made in the eastern studios of that synchronized invention. Among these are numbers by Al Jolson, George Jessel, Marion Tally, Martinelli, Mischa Elman and others noted in the musical world. It is expected that Warner will be here five or six week before returning to his New York duties. During this time the first picture to have Vitaphone interpolations right in the story, "The Jazz Singer," will be started.

H. B. Warner in "Sorrell"

It is practically all settled, according to the statement yesterday of Joseph M. Schenck, head of United Artists, that H. B. Warner is to play the lead in "Sorrell and Son," the lead in this case meaning Sorrell pere.

H. B. WARNER

Since Warner's overwhelming success in "The King of Kings," which had the most spectacular opening at the new Grauman's Chinese Theater of any theatrical production ever shown, perhaps, east or west, his services are naturally tremendously in demand for many sorts of roles. If Cecil B. De Mille makes the oriental story, "Silk," Warner will have a star role in that. However, it seems now that it is not likely that De Mille will do this, as "The King of Kings," which he directed, seems to make it advisable for him to produce only the greatest themes obtainable.

In the meantime "Sorrell and Son" is to be given a most lavish and painstaking production, with Warner in all probability in the star male role.

Anna Q. Nilsson has been mentioned as a strong possibility for the leading feminine role, but so far the part has not been definitely cast. Miss Nilsson at present is playing a big starring role for Universal, and it is possible that she will not be finished in time for "Sorrell and Son."

Barbara Bedford with M.-G.-M.

That clever young actress, Barbara Bedford, seems to be just metaphorically skipping from one excellent role to another these days.

BARBARA BEDFORD

Her latest engagement, announced yesterday, is as leading woman opposite Lon Chaney in Chaney's next Metro-Goldwyn-Mayer starring vehicle, "The Terror," by Benjamin Christianson, which Christianson will direct.

This role will probably be the greatest which Miss Bedford has ever played. It is said that it was her excellent work in First National's "The Notorious Lady" which won her the part.

Richard Blayden Promoted

That ambitious young worker in the vineyard of art, Richard Blayden, is by way of rapidly coming up in the world. Blayden came west four years ago and got himself a job as a property man with Paramount. Then he became an assistant director during the making of nine productions.

Yesterday it became known that he has been promoted, through his efficient services, to the post of unit production manager. His first assignment under his new contract will be as unit production manager with "Tell It to Sweeney."

James Hall Loaned

While no contracts have been signed, it is understood that negotiations are on between Columbia and Paramount for the loan of James Hall by the latter organization to appear in an important production, "Ballie of the Alley," costarring Hall and Shirley Mason.

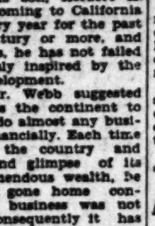
JAMES HALL

Columbia is rapidly climbing to one of the first places in picturedom by sheer quality of its recent pictures and the excellent players engaged to appear in them.

Bretherton to Direct

Howard Bretherton has been engaged to direct Monte Blue's next starring vehicle, "The Bush Leaguer," according to announcement issuing from Warner Brothers' studio.

The director made his debut this year by directing one of Rin-Tin-Tin's most successful productions, "Hills of Kentucky," since which time he directed Monte Blue in "The Black Diamond Express."

"Nevada" Company Travels

Leaving today for the State of Utah will be members of the Paramount company which is to make "Nevada," the Zane Grey story in which Gary Cooper will be starred.

One hundred and fifty people in all will make the trip to location in Utah, and it is expected their stay will be for several weeks.

Thelma Todd, as prophesied a day or two ago in this column, will be Cooper's leading lady.

CALIFORNIA INSPIRATION FOR WORLD

C. J. Webb of Philadelphia Says Los Angeles Will be Third City in America

Aside from its other virtues, California distributes more downright inspiration to the world at large than virtually any other spot on the map, in the opinion of Charles J. Webb of Philadelphia, one of the world's largest buyers and distributors of raw wool.

Mr. Webb, at present a guest at the Biltmore with his son, Herbert K. Webb, has been coming to California once or twice every year for the past quarter of a century or more, and each time, he says, he has not failed to be tremendously inspired by the State and its development.

Incidentally, Mr. Webb suggested that a trip across the continent to California would do almost any business man good financially. Each time he has crossed the country and gained a first-hand glimpse of its vastness and tremendous wealth, he declared, he has gone home convinced that his business was not large enough. Consequently it has grown until now it reaches into virtually all corners of the United States and the world. A good part of the wool which he buys annually comes from California.

"It is simply astounding to see the progress here in the last few years," he said. "I predict that in the next ten years your city will rank third in size in America, and though my home is in Philadelphia I am willing to underwrite my prophecy."

Mr. Webb will go from here to San Diego and then return home.

TWO FALL DEAD WHILE ON STREET

One Woman Stricken as She Waits for Car and Other in Conversation

Mrs. Sally Oppenheimer, 65 years of age, a widow, dropped dead yesterday while seated on a bench waiting for a street car in front of 1557 West Seventh street, police reported. Marjorie Welch, 1606 South Van Ness avenue, saw her collapse and notified police.

Mrs. Oppenheimer was identified by her son Frank, with whom she lived at 915 Grattan Place. Death was attributed to natural causes.

Miss Cynthia Knowles, 50 of 2134 Manning avenue, Westwood, collapsed while talking to P. A. Fleming, who lives at the Fremont Hotel, Fifth and Hill streets yesterday, police reported. She died on the way to the Receiving Hospital. It was reported a blood clot was the cause of death.

Woman Dies While Waiting for Street Car

Mrs. Sally Oppenheimer, 65 years of age, a widow, dropped dead yesterday while seated on a bench waiting for a street car in front of 1557 West Seventh street, police reported. Marjorie Welch, 1606 South Van Ness avenue, saw her collapse and notified police.

Mrs. Oppenheimer was identified by her son, Frank, with whom she lived at 915 Grattan Place. Death was attributed to natural causes.

SCHILLINGS TO FROLIC

Members of all the Schilling families in Los Angeles county will have a picnic in Sycamore Grove Park at 2 p.m. tomorrow. The picnickers will meet near the band stand.

DIPLOMAT DELAYED BY DYSPEPSIA

German Ambassador Halts to Recover from Banquets and Will Arrive Today

Suffering from an attack of indigestion, caused by attending too many banquets during his ten-week tour, Baron Ago Von Maltzan, German Ambassador, sought seclusion in a Santa Barbara hotel last night and postponed his proposed arrival in Los Angeles twelve hours. He will arrive today at noon in time to attend a luncheon tendered at the Alexandria in his honor.

The Ambassador will leave Santa Barbara at 8:30 o'clock this morning. An automobile caravan of German-American citizens will greet him near Cahuenga Pass, escorting him to the Alexandria, where the Chamber of Commerce will extend the official welcome. Mayor Cryer, President McGarry of the commercial body and leading business men will attend.

Seigfrid C. Hagen, German Consul here, will escort the visitor on a tour of the Hollywood studios this afternoon. At Universal City he will be a guest of Carl Laemmle, witnessing the picture showing the arrival of the German warship Hamburg in the harbor here last year. In the evening, a dinner will be given in his honor by Emil Jannings, German character actor. Saturday morning he will visit the beaches, having luncheon at the Hotel Virginia, Long Beach. Later in the day he will be the guest of Carl Laemmle at a garden party at the Laemmle home.

Approximately 1000 persons are expected to attend the banquet to be given tomorrow night at the Biltmore in honor of the Ambassador. Rufus Von KleinSmid, Max Socha, Mr. Hagen and Ambassador Maltzan will be speakers.

HENLEY WINS ELECTION AT UNIVERSITY

Heavy Vote Cast in Student Body Race for Officers and Editorships for Year

Polling one of the largest votes in the history of the institution, officers and editors for the coming year were chosen in the all-university student body election at the University of Southern California yesterday.

William Henley was elected president over Paul Cunningham by a vote of 1406 to 738.

Catherine Colwell was chosen vice-president, winning over Betty Kleinsmid, 1417 to 713.

Five members of the executive committee were chosen out of thirteen candidates, polling votes as follows: Ruth Carr, 541; Stanley Hopper, 522; Harold Kilpert, 486; Morgan Cox, 488, and Bert Beghlow, 366. All members of the committee were chosen from the liberal arts college. Class presidents of other colleges chosen in their senior elections will make up the remainder of the committee.

Candidates whose selection was ratified by the student body without competition were, David Bryant, El Rodeo editor; Ralph Huston, editor of the Trojan; Bernice Palmer, secretary, and Paul Elmquist.

All of the newly elected officers and editors are students in the liberal arts college with the exception of Bryant, who is a sophomore in the college of commerce.

Prof. James A. Mussatti was in charge of the elections.

NEW COTTON FACILITIES FOR HARBOR

Additions to Compressing Equipment Planned After Trade Men Meet Board

Following conference yesterday of the Harbor Commission and members of the Los Angeles Cotton Exchange, General Harbor Manager Cole announced that plans for the erection of additional cotton compress facilities at the local port are under way.

Cole declined to state just what the plans are. He said that several propositions are being considered, but would not indicate whether the Harbor Commission intends to establish another compress or the cotton owners will build and operate their own.

An agreement is expected within a few days when an announcement will be made, according to Cole.

The conference yesterday followed the appearance of the cotton men before the Harbor Commission the preceding day, when they stated that unless additional compressing facilities are installed either by the commission or private interests the port will lose shipments approximating 130,000 bales annually. This would mean heavy losses to the port in wharfage and other charges, it was pointed out.

Divorced Wife of Film Actor to Marry Again

Taking her friends by complete surprise, Mrs. Creighton Hale, former wife of the film actor, yesterday announced her engagement to John Miljan, scarcely three months after receiving her final decree of divorce from Hale on the ground of cruelty.

No date was announced for the ceremony other than that it will take place before the year slips around. At the present time, Mr. Miljan is engaged with Warner Oland in the filming of the Warner Brothers' production, "What Happened to Father."

Though Mrs. Hale and Mr. Miljan have known each other for many years, even their most intimate friends were unaware of their romance.

Mrs. Hale, who was formerly Victoire Lowe, received her final decree from Hale on February 8 last, receiving the custody of her two children, Robert Lowe Hale and Creighton Hale, Jr.

ORANGE EXHIBITION OPEN

(Continued from First Page)

of his remarks, held aloft a beautiful child who by the aid of a silken cord turned the pages of a gigantic enchanted story book swung across the end of the main tent displaying the old familiar nursery rhymes which furnish the theme around which the show is built.

PAST RIVALED

The show this year is much more beautiful than ever before and has called forth many compliments for those making it possible. The decorations carry out in detail many of the old-time fairy stories and impress upon the visitor the fact that California is a fairyland in real life, where dreams actually do come true. Each of the feature displays takes up one or another of the tales we all listened to at our mother's knees and for this reason have more appeal than is usual at expositions of this kind.

Outstanding among the exhibits is that of Los Angeles county, where Queen Titania holds royal court in a fairy bower built of 20,000 oranges. A five-horsepower motor makes the mechanical effect possible and pumps water for the four fountains used in the display. "Goldie Locks" and the "Three Bears" is used by the National Orange Show of San Bernardino to good effect in a beautiful display. Pasadena Tournament of Roses has chosen "Mary, Mary, quite contrary" and answers the question, "How does your garden grow?" by displaying a profusion of wonderful blooms. "Little Red Riding Hood" is the motif of Pomona's most artistic display, and "Alice in Wonderland" forms the theme of a beautiful booth representing the city of Orange. Artistic lighting effects make Santa Ana's "Little Bo Peep" near perfect. "The Old Woman Who Lived in a Shoe" is used by Huntington Beach in a very creditable manner, while Princess Yorba Linda comes sailing to the Orange Empire in a fairy ship of gold.

ELABORATE DISPLAY

The rack display about the side walls of the tents are the most elaborate of any of the shows yet given and reflect great credit upon the management of the Mutual Orange Distributors, the American Fruit Growers and others who have made this section of the show a real artistic triumph.

Sunkist have a modern ranch home made of oranges and lemons christened "the house that Sunkist built," which is a feature attraction. A frieze painted in bright colors and showing Jack and the bean stalk, the man who jumped into the bramble bush, and the cow with the crumpled horn, and every other rhyme and story of childhood days completes a picture which truly creates a fairyland in a heyday world.

Aside from the tent of feature displays, the Anaheim show is not lacking in the other features which make an event of this kind a success. The industrial tent under the direction of Charles Harbison, is filled to overflowing with displays by merchants and manufacturers and shows the newest in everything for the home, office, factory, farm and garden. The automotive display is the biggest in the history of the show, with a tent 200 by 100 devoted to the thirty-six displays of the latest on wheels.

A great midway made up of the usual rides, side shows, hot-dog stands and hamburger booths creates a joy zone which the youth of the community is enjoying to the uttermost. A novel feature is a printing plant installed by the printing and journalism departments of the Anaheim High School, under the direction of Lloyd Ross, instructor, where a daily four-page paper and program will be issued.

Directory of Social Service Agencies Issued

The staff of the City Social Service Department, located at 415 International Building, 116 West Temple street, has completed a social service directory, embodying a brief synopsis of the activities of the cities private and public charitable and philanthropic organizations. A partial list of the welfare agencies in the near-by communities is also included. Four hundred and fifty-four agencies are described.

Separate announcement will be made concerning the distribution of these books to charitable organizations. One copy will be issued free to each fraternal and labor organization, State society, service club, business men's association, church and to each firm or business house that has a need for the directory. The groups mentioned which desire one of the directories should send a representative to the office of the Social Service Commission for the book.

Theaters—Amusements—Entertainments

CRITERION 7th & GRAND
GOING-GOING-GOING LAST 5 DAYS
RESURRECTION
with Rod La Rocque and Dolores Del Rio
A United Artists Picture
Jan Rubini & his little Symphony
Continuous Shows 12 noon to 11:30 P.M.
Brilliant Premiere Opening WED. NIGHT 8:30
GLORIA SWANSON in "THE LOVE OF SUNYA"
RESERVED SEATS NOW ON SALE
Galaxy of Great Stars will attend to pay tribute to Gloria Swanson in Person
WELCOME Metro Goldwyn-Mayer — First National

MATINEES 2:30 DAILY 50¢ 75¢ $1.10
FORUM
4080 W. PICO—EM. 1101 "P" CAR TO DOOR RESERVED SEATS—FREE AUTO PARK
NIGHTS AT 8:30 75¢ $1.10 $1.65
6th WEEK
LON CHANEY IN MR. WU
Welcome MGM CONVENTION DELEGATES
MISHA GESNA & HIS RUSSIAN ORCHESTRA ★ LOU GOTTSCHALK'S FORUM SYMPHONY ★ "THE MONA LISA" IN TECHNICOLOR

AMERICAN PREMIERE TUESDAY MAY 24th
SEATS NOW
EUROPES GREATEST STARS
AFTERMATH
AN IMPORTATION FROM THE STUDIOS OF NATIONAL FILM A.G. BERLIN WITH SPECIAL MUSICAL SCORE BY LOU GOTTSCHALK
SERGE OUKRAINSKY BALLET
PREMIERE PRICES 75¢, $1.10, $1.65—INCLUDING TAX

MOROSCO 7th 700 LAUGHS
7 WAYS OF MAKING LOVE 7 WAYS OF AVOIDING LOVE
THE PATSY
MAY McAVOY · JOHN HALIFAX
7th GIGANTIC WEEK—Witty, Wise-Cracking Comedy!
Curtain Nightly, 8:30. Mats. Thurs., Sat. & Sun., 2:30

TALLY'S
"BITTER APPLES"
MONTE BLUE, MYRNA LOY COMEDY
"DUMB BELLS," BILLY DOOLEY, KINOGRAMS
All seats from 11:00 A.M. till 6:00 P.M., 15c. Middles Always 10c

MISSION PLAY
By John Steven McGroarty
San Gabriel, California
Free Parking Space for Patrons. Evenings, Wednesday and Saturday. Matinees every day except Monday. Prices: 50c, 75c, $1.10, $1.65, $2.20.

BELASCO THE BARKER
HILL AT 11th WE. 8383

Theaters—Amusements—Entertainments

LOEWS STATE
LOS ANGELES GREATEST
DIRECTION WEST COAST THEATRES
America's Greatest Comedienne
MARION DAVIES
TILLIE THE TOILER
A MARION DAVIES PRODUCTION
Directed By HOBART HENLEY
STORY BY A. P. YOUNGER
A METRO-GOLDWYN-MAYER PICTURE
WEST COAST THEATRES, INC. PRESENT Fanchon & Marco's "BUGS IDEA"
featuring Homer Dickinson, Dorothy Lee and That Gorgeous Galaxy of Glorious Girls the Hollywood Beauties
WELCOME Metro Goldwyn-Mayer — First

WEST COAST UPTOWN
FREE AUTO PARK
DIRECTION WEST COAST THEATRES
a bonfire of joy
WESTERN PREMIERE
HARRY LANGDON
HIS FIRST FLAME
WITH NATALIE KINGSTON
PRESENTED BY MACK SENNETT

he's hit like hurricane!
DAVE GOOD AND HIS REVELERS
Oscar Taylor AMERICA'S MOST FAMED BALLADIST

WEST COAST ALHAMBRA
SALLY O'NEIL in FRISCO SALLY LOU

BURBANK THEATER Sixth and Main
"SHORT PANTS" WITH THE 30 GIRLS

ERLANGER'S BILTMORE
LAST FOUR TIMES
TONIGHT AT 8:10
MAT. SAT. AT 2:10
VAGABOND KING
Nights, 8:10 Sharp, $1 to $3. Wed. and Sat. Mats., $1 to $2.50

OPENING MONDAY NIGHT
ERLANGER'S BILTMORE
AL JOLSON

ERLANGER'S MASON
TONIGHT, MAT. SATURDAY
LUCILLE LaVERNE in "SAL"

RIGHT NOW!
SYD CHAPLIN in The Better 'Ole
First Downtown Showing at Popular Prices!!

BROADWAY AT 9TH ST. PHONE TRINITY 3314
Orpheum Orpheum Circuit Vaudeville
EDDIE CANTOR
WARD & VAN · CHAIN & ARCHER · CHARLEY CHASE · DAPHNE POLLARD
NEXT SUNDAY — LENORE ULRIC

CALIFORNIA THEATER
FOR WOMEN ONLY! MEN BARRED!
9 BIG WEEKS! 9 A.M. TO 11 P.M. DAILY
IS YOUR DAUGHTER SAFE?

MAJESTIC 9th and Edwy. TR. 0900
ORIGINAL HOLLYWOOD PRODUCTION STAGED BY
"AN AMERICAN TRAGEDY"
Pop. Prices—Nites, 50c to $1.50; Mats. Wed. and Sat.

Southern California Manufacturers' Exhibit
Interesting and Active Displays of Goods Made Locally—Furniture, Textiles, Community Groups, Handicraft
Open Every Weekday, 9 to 5. All Welcome

Theaters—Amusements—Entertainments

STARTS TODAY
60,000 Good Seats On Sale
$1 for ADULTS
50¢ for CHILDREN
at 3 Coliseum box offices 2 hours ahead of each of the 6 performances of the 1st Annual CHAMPIONSHIP
A·RODEO
$200,000 world series of cowboy events and whole tribe of Indians
TODAY-SAT. SUN.
SPONSORED BY L.A. NATIONAL HORSE SHOW ass'n.
Coliseum TWICE DAILY 2:8
"In the heart of Los Angeles" accessible from every boulevard
A limited number of reserved seats, $2—on sale at S. H. Dyas Co., 7th and Olive in advance, and at the Coliseum one hour in advance of each show.

EVERYBODY'S LEARNING TO LAUGH with ROOKIES
with KARL DANE and GEO. K. ARTHUR
A METRO-GOLDWYN-MAYER PICTURE
MILLION DOLLAR
BWAY. AT THIRD
Frank Newman Prologue "ROOKIES' RECREATION" 30 others

METROPOLITAN TODAY Continuous Doors Open at 10:45 A.M.
RAMON GRIFFITH in Paramount's "WEDDING BILLS"
A Romantic Novel
EDDIE PEABODY
"CARNIVAL FOLLIES"
Charley Chase in "WHAT WOMEN DID FOR ME"
A HAL ROACH COMEDY

Los Angeles Foremost Theatre of Continuous Variety
HILL STREET
BELLE BAKER
JACK PENNY
EXCLUSIVE FIRST RUN PHOTOPLAYS
METRO-GOLDWYN-MAYER PRESENTS
"ALLEY OF NELL"
WITH FRANCIS McDONALD
EDNA MURPHY & WILLIAM BEES
ALSO NEWS COMEDY FABLES
MATS. 25¢ CHILDREN ANY SEAT
EVE. 50¢ ANY SEAT
POPULAR PRICES

Last Week Mats. Daily
Bond Forever
CHARLES CHURCHILL
Miss the Deacon
LAST 5 DAYS
167th time 17th week
HOLLYWOOD PLAY HOUSE
OPENING WED. NIGHT MAY 25
SPITFIRE
SEATS NOW ON SALE 2 WEEKS IN ADVANCE!

Hollywood Playhouse
Mon. Eve., May 23
CHARLES FROHMAN Presents
OTIS SKINNER
in "The HONOR OF THE FAMILY"
Sale of Playhouse, May Co. Evs., $2.75 to $1.10
Wed. and Sat. Mats., $2.20 to $1.10

PANTAGES SEVENTH at HILL
AMAC REVUE
RICH BUT HONEST
NANCY HAMILTON & J. FARRELL McDONALD
COMING SOON

BELMONT Broadway at 2nd
Mats. Wed., Sat.
THIS WEEK ONLY!
Ruth Helen Davis Players in "JUST MARRIED"
A Comedy Sensation
NEXT WEEK COM. SUNDAY EVE.
FIRST TIME IN LOS ANGELES
"THE MONSTER"
SPOOKY THRILLES MYSTERY

RIALTO
ESTHER RALSTON in "FASHIONS for WOMEN"

BROADWAY'S EGYPTIAN Temporarily CLOSED
FOR THE GRAND OPENING SOON OF THE MAGNIFICENT FILM PRODUCTION OF THE YEAR!

SILK-HAT COMEDIAN PERFORMS

Raymond Griffith Turns Athlete in Latest Comedy for Paramount

To one shiny silk hat and the accompanying bag of tricks as a sophisticated man about town, add an ample measure of dizzy, daring feats, and—it is Raymond Griffith in "Wedding Bills," a riotous new comedy, which opened at the Metropolitan yesterday.

The topper, by which Griffith has become so well known, retains its high rank as an important prop in the comedian's picture, but it undergoes some new experiences on top of Griffith's head, as he proceeds to perform a lot of dare-devil, breath-taking stunts, such as dangling from a flag-pole rope over the side of a tall building, and racing absent-mindedly over a narrow mountain road.

The plot is sketchy at times. Griffith as a genial and accommodating best man at his various friends' weddings, after participating in three, right in a row, one fine June morning, finds bridegroom number four loudly calling for help in extricating himself from an entanglement with a woman other than the bride-to-be. She requires a $25,000 diamond necklace as solace for injured feelings.

Griffith buys the necklace on approval and proceeds to keep his friend's engagement with the lady, one Mme. Yumuscomova. On the way to the jewelry store he meets the girl with whom he falls in love. She turns out to be the secretary of the bride's papa, and is annoyingly under foot when he keeps the engagement with madame. It is here the fun begins.

Madame gets the necklace but Griffith gets it back. The bride sees it and claims it as a wedding present. It is stolen and eventually lands on the neck of a pigeon which flies out the window and which Griffith chases. Eventually after much Harold Lloyd climbing and near-falling stunts, a speedy automobile ride through traffic, etc., he gets the pigeon, and returns the necklace to the jeweler. Then he buys a wedding ring.

The tempo of the picture is fairly smooth and the action seems to keep up a fairly rapid pace. Something is happening all of the time. There is no let-up. The laughs start in the first scenes and pop regularly throughout the whole.

Ann Sheridan in her first leading role, doesn't seem to be called upon for much more than a pleasing appearance. She succeeds very well in looking charming. Others in the supporting cast are Hallam Cooley, Iris Stuart, Vivian Oakland, Tom Ouise, Louise Stern, Edgar L. Kennedy and John Steppling.

Eric Kenton is responsible for the direction of the picture. George Marion, Jr., is given credit for the titles, which for the most part, are extraordinarily funny. One . . . "She's goofy . . . goes around knocking at other people's doors . . . think's she's Opportunity!"

Eddie Peabody is seen in a Jack Partington presentation, "Carnival Follies" with a nice lot of dancing, some of it Spanish with clinking castanets, and some rather good singing. Gogo, the U. S. C. personality maid; Don Carroll, Helen Wright, Suzette and Joe, and Myrtle Pierce are featured.

The comedy is a Hal Roach with Charley Chase in "What Women Did for Me," Chase portraying the role of a bashful young botany professor in a girls' school.

Commend Berton Churchill for His Principles

Berton Churchill will be specially honored by the clubmen of Los Angeles and Hollywood at his farewell appearance in the final performance of "Alias the Deacon" at the Hollywood Playhouse Tuesday night.

A resolution commending Mr. Churchill for playing in and advocating a clean type of drama, and expressing appreciation for his trip to the post from New York in order to play Deacon Caswell in the comedy at the Hollywood Playhouse, will be presented to the actor during one of the intermissions Tuesday night, on behalf of a large group of men's clubs.

Among a large group which will be present to give Mr. Churchill a farewell reception will be representatives from the Chamber of Commerce, the Rotary, Kiwanis, Lions, Shrine, Two-Thirty-Three and Writers' clubs and the Ministers' and the Clearinghouse associations.

John Litel to Play Host on Morosco Stage

John Litel, leading man in "The Patsy," now in its seventh week at the Morosco, will be very busy Saturday afternoon, following the matinee, greeting his hundreds of friends among the theater-going public of Los Angeles. Mr. Litel has been making such a hit in his role of Tony Anderson that the management of the theater is answering a request for an opportunity to meet the star in person by holding a public reception on the stage tomorrow afternoon.

Souvenir autographed pictures of the actor will be given to everyone attending the matinee.

Others in the popular "The Patsy" company will also be on the stage in costume and make-up just after the final curtain.

WRITERS' CLUB IS ACTIVE

Tonight and tomorrow night the Writers' will give the fourth dramatic program of the season at their clubhouse, 6700 Sunset Boulevard. Four plays will be presented. The program will be of a lighter character than ordinary, with the exception of the first number, "The Mask," by H. M. Harwood. A burlesque melodrama, "The Wreck of the Hesperus," comedy-drama, "Happy New Year," and a novelty, "The Ghost Story" will be presented.

SEATS ARE ON SALE

Reserved seats for the premiere of Gloria Swanson's "The Love of Sunya" Wednesday night, are now on sale at the Criterion Theater.

Elaborate preparations for this event are now being made, according to Ralph Allan, manager of the Criterion.

Vaudevile Lures Drama Star

Lenore Ulric

Popular dramatic actress, will be an Orpheum headliner in Willard Mack's playlet, "The Wolf's Cub," starting Sunday matinee.

Gunning's Reel to Show Natli Barr to Group

John McCormick today will present to the assembled convention of First National Pictures, the youngest star of the company, Natli Barr. Miss Barr is Richard Rowland's "discovery" whom he induced to leave a stellar niche in Paris to join the First National constellation.

Wid Gunning yesterday made a special reel to screen for the First National visitors at the Ambassador Theater Monday night as this producer's contribution to the film program of the evening, and in this Miss Barr is seen to advantage with Milton Sills.

LENORE J. COFFEE WRITES NEW VEHICLE

The name of Lenore J. Coffee and original stories are becoming synonymous. First National having just completed the filming of "Lonesome Ladies," which is from the pen of this Cecil B. De Mille scenarist, Miss Coffee is writing another one for Leatrice Joy, called "The Angel of Broadway."

Seldom, it is said by the studio executives, has Miss Joy waxed so enthusiastic over a story before she was well into it. However, Miss Coffee has given her an original that abounds in enough interesting situations to excite her imagination from the very first scene, it is claimed.

Love Story in Picture Called Inspired Work

From the sewers to the stars lies the course of courage in the love story, "Seventh Heaven," now in its third successful week at the Carthay Circle Theater.

This love story of Chico, the sewer worker and Diane, the spirit-broken waif of the slums is, in the opinion of leading motion-picture critics, as fine a depiction of its type as the screen has presented. The inspirational and emotional appeal of two young hearts when love blooms in the drab lives of the Paris slum dwellers has been made impressive under the direction of Frank Borzage, it is declared.

Two practically unknown players have been placed in a notable position in the film world. One is Janet Gaynor, whose Diane is called superlatively good, and the other is Charles Farrell, who makes Chico a "truly remarkable fellow."

GIBSON GOWLAND IS CAST IN "MONSTER"

Gibson Gowland has been given an important part in the Ruth Helen Davis Players' forthcoming production of "The Monster," which opens Sunday at the Belmont. Gowland is making his first stage appearance in several years in this Crane Wilbur dramatization. He is one of the players in the much-touted film of "Topsy and Eva," with the Duncan sisters. Previously he was identified with several Von Stroheim screen efforts, notably "Greed."

"APPLESAUCE" TO CLOSE

"Applesauce," the comedy by Barry Connors, which Neely Edwards has been quietly starring in these many months at the Egan Theater, will terminate its record run there on Saturday night. With a minimum of shouting, this engaging little play has been pleasing thousands of Angelenos for these many moons.

HIVELY TO EDIT

At the request of Clarence Brown, director of "The Trail of '98," George Hively has been assigned to the production staff of this M.-G.-M. special in the capacity of film editor.

Music Director is Engaged for Hollywood Play

Cecil Stewart has been engaged as musical director for "Peggy-Ann," which will open at the Music Box Theater June 8, Louis O. Macloon, who will produce the current New York musical-comedy success, announced last night. Mr. Stewart's present Music Box Symphonette Orchestra, consisting of Ferry Fisher, Fred Wartnick, Emil Farnlund and himself, will be augmented by the addition of other musicians for the "Peggy-Ann" production.

"Peggy-Ann" will be staged by Lillian Albertson, who is now busily employed selecting the large cast. Dances will be rehearsed under the direction of George Cunningham.

Reports from the East indicate that "Peggy-Ann" is one of the most successful musical shows of the current Gotham season. Among the song hits of the show, which are being whistled and sung by theatergoers in New York, and which are certain to "catch" here are "There's That Rainbow," "A Tree in the Park," "Chuck It," "A Little Birdie Told Me So," "Maybe It's Me" and many others.

"Chicago" will positively have its final performance June 6. Seats are now on sale for all remaining performances.

Betty Compson Stars in Drama of Thrill Type

If variety is what the public is seeking in entertainment, the show at the Figueroa beginning today will provide it, the management declares. The picture itself is reported to be exciting from the moment "The Ladybird," played by Betty Compson, decides to leave her life of boredom as a social butterfly and dash forth for some real adventure. She masks as a Creole dancer at the New Orleans Mardi Gras and, through strange circumstances, becomes the leader of a crook gang.

To add further thrills, Betty makes a bet that unaided she can win fame and fortune for herself.

Lucille Enderly and company in an act called "A Harmony Cocktail;" Jimbe and Mack in "The Primrose Path;" Rice and Cady, comedians, presenting "Am I Right?"; the Howard Twins, and "A Study in Art," with the Youngers, constitute the five acts of vaudeville.

LIMIT JOLSON'S RUN

"Mammy King" Will be Seen as Negro Stable Boy on Monday

Al Jolson's show will open here Monday at the Biltmore Theater. Jolson's latest musical show is "Big Boy," in which he plays the role of a negro stable boy who rides the winner in the Kentucky Derby.

The seat sale opens today. "The Mammy King's" engagement is limited to three weeks only. He goes direct from here to San Francisco, opening June 12 at the Curran Theater.

Jolson's gag man has been in town for the past week, digging up new angles for laughs for the blackface jester. Al is telling a lot of new stories about movie stars, college professors, golf, baseball, horse racing, European travel, etc.

He is singing a brand-new program of songs, of which "Me and My Shadow," "Swanee River Trail," and "One O'Clock Baby" are announced as the latest.

BRANDSTATTER OFFICIATES

Eddie Brandstatter is engaged this week in feeding the delegates to the First National sales convention being held in Los Angeles. Eddie had charge of all the arrangements for the banquet tendered the 400 representatives at the First National studios on Thursday evening and is officiating as the general food impresario for the dinner-dance to be held at the First National studios Saturday.

ELABORATE WARDROBE

More than 1000 different costumes are worn in "The Vagabond King," the musical play, which closes its Los Angeles engagement this Saturday night at the Biltmore.

Harry Langdon Graces Uptown Screen Today

Harry Langdon makes his bow on the Uptown Theater screen today in the role of a dashing fire-laddie in "His First Flame," a Mack Sennett picture, which has its initial western showing on this occasion.

Harry appears in a story concerning a young college graduate who is rich in money and rather poverty stricken in the way of intellect. Immediately after his graduation he starts out into the world intent upon annexing a wife. And, of course, he falls into the clutches of a designing siren who is attracted by his money, and the story relates his efforts to elude her and find his way to the girl who is destined to bring him ultimate happiness.

His film uncle is a chief in the fire department, and much of the fun takes place in the fire house, where Harry succeeds in tangling things up by his many blunders.

Natalie Kingston, Wampas star of 1927, is cast in the role of the temptress who lures the fire-laddie from his fire-fighting duty, and Ruth Hiatt is the girl whom he almost rescues from the burning building. Others in the cast include Bud Jamieson and Dot Farley.

Harry Edwards directed from a story by Frank Capra and Arthur Ripley. Mack Sennett produced the picture for Pathe.

High School Boys to Visit Million Dollar

Every high school in Los Angeles will be represented tonight in the audience which looks at "Rookies," the new Karl Dane, George K. Arthur comedy of life in a military training camp, playing at the Million Dollar.

The representative group will be composed of honor members of the R.O.T.C. organizations from the various high schools and will include forty-four members who have qualified highest in drill honors for the week.

Frank L. Newman, managing director, invited the boys at the suggestion of Col. E. W. Clark, retired army official now in charge of R.O.T.C. activities in the high schools, and Col. Chase of the Citizens' Military Training Camp. All the facilities of the camp, which many of the boys will attend, were placed at the disposal of director Sam Wood by Col. Chase when the picture was filmed with the camp as a background.

CONVENTION ENDS AS DELEGATES DEPART

PARAMOUNT HEADS TENDERED FAREWELL LUNCHEONS BEFORE LEAVING

As the last act in the most important series of convention meetings in the history of the Paramount organization, final conferences were held at the Hollywood studio yesterday by studio executives, home office department heads and foreign exchange executives. Last night the exodus from Hollywood began, the film chiefs departing for all parts of the world with the largest delegation going to New York.

Yesterday, the visiting personages were guests at a luncheon tendered them by Al and Charles Christie at the Christie studio, where Christie comedies are being made for Paramount distribution. On Wednesday, they were entertained at luncheon on one of the stages of the Paramount studio, with B. P. Schulberg, studio production chief, Walter F. Wanger, general manager of production and the studio production cabinet as the hosts.

The visitors came to Hollywood from San Francisco following the close of the convention of the Paramount western division Tuesday. During the past three weeks, meetings of the organization have been in progress almost continuously from the Atlantic to the Pacific Coast, at which the expanded policies of the corporation were outlined. These include the "100 per cent program," whereby the exhibitor will be provided with his complete bill, including news reel, short features and novelties, comedies and cartoons, in addition to the regular long feature production, a huge schedule involving the production and release of 297 pictures, the largest and costliest program in film history.

DANCING PAIR SEEN IN FORUM PROLOGUE

The concluding days of "Mr. Wu" at the Forum Theater will have a new feature. Serge Temoff and his girl partner, Zena Evens, are to be seen in a Mandarin dance especially created by Temoff, who had danced for three years in a Chinese theater in Manchuria. The costumes for this new dance have been designed by the Russian painter, Anchutin. The steps and gestures will be in a comedy vein.

Temoff is a graduate of the Royal Conservatory of Moscow and toured the United States and Europe as the partner of Anna Pavlowa.

ORANGE GROVE FILM DRAWS LARGE CROWDS

Louis O. Macloon, who is presenting "The Naked Truth" at the Orange Grove for women only, announces that there are no slides or still pictures shown in connection with the production. Everything flashed on the screen, including the special reels being shown, is in film form.

"The Naked Truth" is creating interest in this city, and capacity audiences are witnessing the photoplay, it is reported. Six shows are being presented daily.

An all star cast, headed by Jack Mulhall and Helene Chadwick, is seen in "The Naked Truth."

TO STAGE "BLACK PAINT"

"Black Paint," written by Symona Boniface, daughter of the late George Boniface, Sr., actor, will be presented by the Hollywood Drama Club, 1634 El Centro, Hollywood, Saturday, at the American Legion Theater. Horace M. Gardner, one of the organizers of the new Los Angeles Theater Guild, will direct this three-act comedy-drama.

BERT WOODRUFF IN CAST

Bert Woodruff, the comical old-fire veteran in "The Fire Brigade," has just been assigned another character comedy role which will make use of his unique talents, in that of the golf-playing millionaire in "Spring Fever," William Haines's latest Metro-Goldwyn-Mayer starring vehicle.

Theaters—Amusements—Entertainments

ALL LOS ANGELES IS STILL DAZED BY THE GLORIES OF GRAUMAN'S CHINESE THEATRE and the DRAMATIC EMOTIONALISM of THE KING OF KINGS

Cecil B. DeMille's magnificent production written by Jeanie Macpherson has simply overwhelmed the city by its magnitude and awed every one who has seen it. There will never be a motion picture greater than

The KING OF KINGS

And you may travel to every corner of the globe for years and years before you will ever find a temple of the cinema, or architectural edifice of the sheer grandeur and structural glory such as is found in the world-famous, picturesque

GRAUMAN'S CHINESE THEATRE
HOLLYWOOD BLVD. AT ORANGE DRIVE

Seats on sale at Owl Drug Co., 6th and Bdwy., Wurlitzer's, 816 S. Bdwy., and at Chinese pagoda box office. Phone GLadstone 5184. Daily matinees, 2:15. Prices, 50c, 75c, $1. Nights, 8:15. Prices, 75c, $1, $1.50, plus tax.

PRAISED TO THE SKIES!
SEE THE LOVE-SENSATION OF THE YEAR
Evening Herald Says:—"7th Heaven is an inspiring picture. From the sewers to the stars lies the course of courage in this amazing picture. The love story between Chico, the sewer worker, and Diane, spirit-broken waif of the slums, is, I dare to venture, the finest depiction of its type that the screen has presented."
Janet Gaynor and Charles Farrell
CARTHAY CIRCLE THEATRE
Now Playing TWICE DAILY 2:15 - 8:00
7th HEAVEN
DIRECTED BY Frank Borzage
Superbly Presented with Elinor's Wonderful Music And Laughlin's Sensational Prologue
Seats At Box Office, Phone GRadstone 7100. Downtown at Wm. R. Allen's, 320 South Broadway & 50 Fast Agencies In So. Cal. Matinees Daily $1.50 Evenings $1.50 $1.00
Take Carthay Circle Busses Or P. E. Cars

START TODAY Her Greatest Since "The Miracle Man"
FIGUEROA THEATRE AT SANTA BARBARA ST.
BETTY COMPSON in "The LADYBIRD"
WITH MALCOLM MC GREGOR AND RUTH STONEHOUSE
COMPLETE PROGRAM OF VAUDEVILLE
Wesley Lord at the Organ. The Season's Funniest two reel comedy a-Hoo

RUNS UNTIL JUNE 5 ONLY
TONIGHT BEST BALCONY SEATS $1.50
CURTAIN, 8:35—FIRST KILLING, 8:36
SEATS EVERYWHERE—Bixby's, May Co., D'ewy Dept. Store and agencies
LOUIS O. MACLOON'S MUSIC BOX
CHICAGO
GETTING AWAY WITH MURDER at BACK STAGE AT THE MURDER TRIAL OF ROXIE HART—JAZZ SLAYER.
HARRY CARR in LOS ANGELES TIMES 1924
"OUTRAGEOUSLY FUNNY—ONE OF THE FEW TIMES AMERICAN DRAMA HAS REALLY RISEN TO IRONY"

Naked Truth
EXCLUSIVE REELS FOR WOMEN ONLY CONTINUOUS DAILY 11 A.M. TO 11 P.M.
ALL SEATS 50
First Los Angeles Showing
JACK MULHALL—HELENE CHADWICK
ORANGE GROVE THEATRE—730 S. BROADWAY

LAST DAYS 2
WILKES' VINE ST. THEATRE Between Hollywood and Sunset Blvds. GL. 4148 Last 2 Days
DONOVAN AFFAIR
BY OWEN DAVIS—STAGED BY HARRY MESTAYER
Downtown Box Offices, May Co., Bdwy. Dept. Store

"My Race Was Old When You Were All Savages, I Am Proud to Be a Jew!"
DeLevis, Galsworthy's impetuous hero, utters this stirring speech at the climax of one of the most thrilling scenes ever seen in the Los Angeles theaters, in
"LOYALTIES"
The AMAZING and ENTHRALLING play of MYSTERY, LOVE and SOCIAL INTRIGUE which DICKSON MORGAN is presenting for TWO WEEKS ONLY, commencing next SUNDAY NIGHT, with MATINEES Thursdays and Saturdays.
WILKES' VINE STREET THEATRE
PHONE GLadstone 4148 for further information and reservations.

EGAN THEATRE FIGUEROA AT PICO
LAST WEEK
LAST 2 TIMES SATURDAY
APPLESAUCE
A LAUGH FESTIVAL — NEELY EDWARDS

NEWS OF SOUTHERN COUNTIES

STEPS TAKEN TO FORCE PAYMENT

Long Beach Police and Fire Fighters Act

Friendly Suit Against City Council Looms

Board Refused to Provide Salary Fund

LONG BEACH, May 19. — Long Beach policemen and firemen who, by action of the City Council on Tuesday, will get no more pay this fiscal year, ending June 30, unless they fight for it, took legal steps today to force the city administration to authorize the transfer of money from the oil-revenue fund to that of the public safety fund for pay-roll purposes. Although possible criminal prosecution and an appeal to the State Labor Commission loomed yesterday, it was said today that a friendly suit, instituted by the firemen and policemen, would be tried first.

Attorney Burr A. Brown, former City Attorney, has been retained by the members of the fire and police departments to look after their interests. Attorney Brown declared today, following a conference with committees from both departments, that the specific form of action would be through a writ of mandate, directed at the City Manager, the City Council, City Auditor and others. The case will probably be taken into Department Twenty-eight of the Superior Court, located in Long Beach, it was said, and will have a hearing about June 1.

The application for the writ will accompany demands for the salaries of the 300 odd men comprising the police and fire departments. A decision, Attorney Brown said, can be anticipated within a few days after proceedings have begun. It will require approximately $70,000 to pay the personnel of the two departments for the balance of the fiscal year, it was said. Depletion of the public safety fund, from which salaries of the two departments are paid, makes it necessary to transfer money from other funds. This the outgoing Council declined to do, on the ground that such an act would be illegal and the Council members might lay themselves open to charges of misappropriation of funds. The Council was advised, however, that they have the legal right to transfer money from the oil-revenue fund to the public safety fund. Depletion of the latter fund was due to increases in pay granted members of the fire and police departments last August in a referendum election.

Improvement in Ventura County Baby Death Rate

VENTURA, May 19.—Ventura county made a startling improvement in its infant death rate last year, according to word received today from L. E. Ross, statistician of the State Board of Health. The number of deaths of infants in this county during 1926, per thousand born, the bureau of vital statistics has just reported, was 99.4. In 1925 the number had been 140.2. Three years ago Ventura county was the second worst in infant mortality in California.

In 1925 it was fourth worst. In 1926 it had come up to seventh in the list. But while Ventura county has improved greatly, it still is one of the black counties, for its baby death rate is yet far above the average of California as a whole. Ventura county's improvement follows a determined campaign conducted for many months past by the clubs and P.-T.A., the health board officials and other organizations. The work of school nurses in several communities of the county has been highly effective, according to authorities.

FUNDS APPORTIONED FOR VENTURA SCHOOLS

VENTURA, May 19.—The final apportionment for the year of county funds to the various grammar and high schools of Ventura county, has been made by the office of County Superintendent of Schools Mrs. Blanche T. Reynolds. The amount apportioned to the grammar schools of the county is $82,446 for the teachers' fund and $43,189 for the contingent fund, making a total of $85,615, while high schools of the county is $45,174.14. This makes a grand total of the final apportionment to the schools of the county of $130,789.14, or approximately 40 per cent of the county money allotted the schools of the county during the year.

The other 60 per cent was apportioned to the schools in December. State funds for the schools of the county were apportioned last February.

GRUNION HUNTERS SADDENED

New Law Putting Ban on Catching Little Silver-Sided Fish Comes as Blow to One of Greatest Attractions of Southland Beaches

LONG BEACH, May 19.—Old-timers in Long Beach see in the recent action of Gov. Young in signing the Finley bill, prohibiting the catching of grunion, an end to one of the greatest attractions Long Beach has held for Southern Californians for many years. Full moons and high tides these many years have brought to this city thousands of motorists, who come to seek the wily little silver-sided fish that rushes up on the beaches, deposits her eggs and scampers back to sea on the next wave.

With the putting of the Finley law into effect next spring no more will Mother Grunion be forced to run the gauntlet of grasping hands and shrieking voices and her number will thus multiply by the millions on the south coast, fishermen said.

The home guard of grunion hunters, augmented by some 5000 folks from other Southern California towns, turned out at midnight last night and reaped a fair harvest of the shiny little fish, thus making up for the failure of Mother Grunion to do her stuff on the previous night.

The Finley bill, introduced in the State Legislature by Assemblyman R. Finley of Santa Barbara, will make it a misdemeanor for anyone to capture, molest, interfere with or have in his possession any grunion between April 1 and June 30. Since the time between these two dates constitutes the spawning season of the little fish, there is sadness in the hearts of grunion hunters everywhere.

TECHNICAL POINT RAISED

New Angle in Suit of Orange County Taxpayers Over Fund for Santa Ana Paving Project

SANTA ANA, May 19.—The injunction suit filed by Charles Harbeson, Anaheim taxpayer, and W. E. Chilson, Santa Ana taxpayer, against County Auditor W. C. Jerome was taken under advisement today by Superior Judge Benjamin F. Warner of San Bernardino presiding over court here, after Harbeson's attorneys, T. L. McFadden and Leonard Evans had injected a new and technical issue into the case which it was said might block the entire effort to appropriate $10,000 of county funds for the South Main street paving project in Santa Ana.

The controversy came into court on the issue of whether a three-fifths or simple majority vote of the County Supervisors was sufficient to authorize the appropriation from the motor vehicle fund or whether a four-fifths vote was necessary. But near the end of the argument before Judge Warner today Attorney McFadden raised the technical point that even though the court might decide the mandatory question and might rule that a simple majority was sufficient to authorize the appropriation the decision might be idle and without force for the reason that there is no such fund as that from which it was proposed to appropriate the $10,000.

McFadden and Evans emphasized that all funds raised under the Motor Vehicle Act in question go into the good road funds and there is no motor vehicle fund; that, therefore, the court has no jurisdiction over the case as it stands.

If the contention of Harbeson's attorneys is upheld by Judge Warner and not reversed by higher courts it means defeat for the city of Santa Ana's attempt to get the $10,000 from the county under the present situation, court attaches declared.

TWO INJURED WHEN TRAIN HITS MOTOR

VISALIA, May 19.—James and Arthur Boyer of Visalia district are in the Kaweah Hospital here, suffering from severe injuries sustained last night when the auto in which they were riding was struck by a Santa Fe train at Seville crossing. The Boyer machine is said to have been almost across the tracks when the locomotive, which they had not seen approaching, struck the rear end of their car, hurling it several feet.

Arthur Boyer is suffering from severe lacerations of one leg and severe head injuries. James Boyer was badly cut about the face. Both may also have sustained internal injuries. Physicians entertain hope of their recovery.

CHILD-SPANKING HAS APPROVAL OF COURT

PASADENA, May 19.—Persons charged with the care of children may whip them without the consent of the parents, if punishment seems necessary, it was indicated in Justice Court today, when Miss Jennie Meyers, 268 East Dakota street, was found not guilty of cruelty to 8-year-old Hazel Kellogg. Hazel's mother, Mrs. Zilla Kellogg, charged that Miss Meyers, who cares for eight Juvenile Court wards in her home, beat Hazel with a willow switch and boxed her ears, without consulting the mother in advance. Mrs. Meyers declared that Hazel was disobedient and refused to go to and from school in the manner she prescribed.

PROPERTIES LIQUID WILL BE EXPLAINED

PASADENA, May 19.—Properties of liquid air and other low-temperature phenomena will be described in the weekly demonstration lecture to be given at the California Institute of Technology tomorrow night by Prof. E. C. Watson. Like others of the series, the lecture will be open to the public without charge, and will be held in the Norman Bridge Laboratory from 7 to 8 p.m.

Old Age Crowds Juveniles From Bar of Justice

ALHAMBRA, May 19.—Juvenile crime may be increasing but old age occasionally appears before the bar of justice. Judge W. M. Northrup today listened to the pleas of two defendants, one 81 years old and the other 76.

The older of the two, V. A. Servis of 3322 Morgan street, Los Angeles, was accused of being a hit-and-run driver. He was arrested Tuesday night by Sheriff's deputies after, it is alleged, he drove away after his car had struck and injured Miss Beatrice Cullen of Wilmar on Valley Boulevard. The old man protested his innocence, declaring he did not know that he had struck anyone. In the absence of the complaining witness the case was postponed for a week. Servis was released on his own recognizance.

The 76-year-old defendant was Frank Parkmeyer of San Gabriel Boulevard. He was brought into court on a charge of having forcibly entered a neighbor's garage in search of a knife that he said belonged to him. The lock on the door was later replaced by Parkmeyer when he thought it over. The charge, reduced to a misdemeanor on account of the man's age and the circumstances, was dropped.

BENEFITS FROM RAIL COMMISSION TOLD

PASADENA, May 19.—Millions of dollars have been saved the taxpayers of California through the work of the State Railroad Commission, said Commissioner Leon O. Whitsell, who came to Pasadena today to address the local Kiwanis Club on the workings of the commission. Rate reductions since 1923 have accomplished savings of $20,000,000 to consumers, according to Whitsell. In explaining the activities of the commission, he pointed out the volume of work it does by stating that since 1912, it has rendered 17,000 decisions, only twelve of which have been reversed by higher tribunals. This is a record unequaled by any public-service commission in any State in the country, he declared.

ANAHEIM MASONS TO CELEBRATE TONIGHT

ANAHEIM, May 19. — Past masters of the Anaheim Masonic Lodge are to be honored Friday evening when the lodge will hold special ceremonies in celebration of the local order's fifty-seventh birthday. County-wide interest is attracted to this event, as the Anaheim lodge is the mother lodge of Orange county. Photographs have been secured of all the past masters, thirty-one in all, and these are to be mounted and presented to the lodge as one of the outstanding features of the birthday ceremonies.

Anaheim Lodge was formed in 1870. All Master Masons are invited to attend the ceremonies, and an attendance of more than 300 is anticipated, according to William P. Webb, Jr., Worshipful Master.

BUILDER WINS OVER ZONING PROTEST

GLENDALE, May 19.—The failure of petitioners seeking the establishment of a first-class residential district on Lincoln avenue, to sign te affidavit rtating that they represented 50 per cent of the frontage in the proposed district, and also to pay the necessary $10 fee, gave E. T. Seidenglanz the opportunity to score a victory and to take out a permit to erect a sixteen-unit apartment-house at 427 Lincoln avenue. When the City Council decided that the petition as presented was invalid, Seidenglanz rushed over to the building department and secured his permit before the petitioners could take any further action.

STRATHMORE NAMES THIS YEAR'S QUEEN

STRATHMORE, May 19.—Strathmore will have the honor of naming the queen of the 1927 Tulare County Fair, to be held in Tulare in September, according to announcement of J. A. Sammon, president of the Tulare Chamber of Commerce and the Tulare County Fair. This announcement was made at a session of the Strathmore Chamber of Commerce.

PASADENA CITY BOARD STILL IN

Old and New Directors Both Marking Time

Situation May Prevail for Another Month

Canvass of Vote Depends on Court Decision

PASADENA, May 19.—While legal technicalities are still keeping in office the seven old City Directors, whose successors were elected April 7, last, and whose terms of office should have expired the 2nd inst., according to the terms of the election, fears are now being expressed in City Hall circles that this situation may continue as much as a month longer, because of a possible delay in the decision of the Supreme Court of California as to the legality of the election.

Numerous local observers are pointing out that while this uncertainty prevails, not much in the way of municipal business is being accomplished, and all that is being done about it is for both the old board and the Directors-elect to mark time, waiting for the Supreme Court to act.

The old Directors have filed briefs in which they set forth their contention that the election which ousted them was illegal because it was improperly advertised, and the Directors-elect have answered that the election was not only legal, but that the vote of the people showed conclusively that they do not want the old board in office.

Despite the election, the new Directors cannot take their seats until the votes are officially canvassed. The old Directors have taken advantage of their strategic position by refusing to canvass the returns, and consequently are remaining in office beyond their allotted time, while awaiting the Supreme Court decision.

It is being predicted here now that the court may not give its verdict until it convenes in Los Angeles in June.

Traffic Crash Puts One in Jail, Another in Bed

MONROVIA, May 19.—One man is in the Monrovia Hospital with injuries that may prove fatal and a second is in the Monrovia Jail, as the result of a collision last night at the intersection of Foothill Boulevard and Double Drive, Arcadia.

According to Chief of Police Coberly of Arcadia, who investigated the case, Floyd Harrod, driving a car with a Michigan license and said to live in Los Angeles was driving south on Double Drive and collided with a machine driven by David C. Hayden, 307 East Olive avenue, Monrovia, who was going east.

Hayden was taken to the hospital by a passing motorist and Harrod was taken a short time later in an ambulance.

Both automobiles were badly damaged, as the impact of the crash turned over both cars. Following the accident, Coberly said, a pint bottle, half filled with liquor was found in the front pocket of Harrod's automobile.

Harrod was not seriously injured, sustaining only cuts and bruises, and after being treated at the hospital, was removed to the Monrovia Jail, pending the outcome of Hayden's injuries.

Hayden's injuries consist of a fractured skull and possible internal injuries.

KINGS RIVER FLOW GREATLY REDUCED

CORCORAN, May 19.—Farmers who own some 150,000 acres of wheat in the Tulare Lake area west of here were pleased with the news yesterday that there had been a drop of 2700 second-feet of water in Kings River from the 17,100 feet of the day before. Following last week's heat record for the season this week has been cool and the big river began to go down perceptibly yesterday. C. C. Kaupke, river master for the State on Kings River, predicts the flow will decrease slowly for the remainder of the week at least. Grain growers generally think now they will be able to get all their crops off without further menace of overflow, as the snow in the mountains now is high up, all frozen and will melt slowly, even if another heated term comes soon.

INGLEWOOD GLOWS UNDER NEW LIGHTS

Ornamental Illuminating System Installed on Market Street

First of Kind on Pacific Coast

Festival of Light marks turning on of current by Mayor Hugh B. Lawrence

INGLEWOOD, May 19.—More than 15,000 visitors, it was estimated, participated in the brilliant Festival of Light last night that marked the opening of the new ornamental lighting system on Market street. The largest parade ever held here, with more than 1000 in line, led by Col. Thomas H. Jennings as grand marshal, moved promptly with the pressing of the button by Mayor Hugh B. Lawrence that flashed on the lights.

Frank R. McDonald, father of the Market-street lighting project, who also secured the petitions that made it possible, and in addition to that was chairman of the committee that planned the monster celebration, was given a great ovation when introduced on the reviewing stand by the Mayor.

Attorney Newcomb Condee of the committee acted as chairman of the exercises after the parade. This was followed by a style show, and a street dance on Queen street that was enjoyed by thousands of merrymakers until a late hour. Tom Murray acted as master of ceremonies for the style show and the dance. The third member of the committee that made the most successful celebration on a large scale ever held here was R. C. McFadden, district manager of the Southern California Edison Company. The committee was appointed by President John L. Steinbarger of the Inglewood Chamber of Commerce.

The new lights are the product of the King-Graybar Company. They are of ferronile iron and the first of the kind to be installed on this coast. The standards also support trolley wires of the Los Angeles Railway, and the removal of the old wooden poles from the middle of the street and from the sidewalk adds much to the spacious appearance of the 100-foot wide business thoroughfare.

Back Fire Leads to Jury Trial on Assault Charge

LEMOORE, May 19.—In the case of Mrs. Viola Moore of this city, charged with assault with a deadly weapon on the person of Tony Brown Domingos, on trial all week in the Superior Court of this county of Kings, the jury yesterday afternoon evidently decided that Domingos was shot at by an automobile exhaust and not with a pistol, for that was the leading line of defense. Mrs. Moore was freed after the jury had deliberated two hours and a half. Defense counsel claimed that Domingos had beaten up the defendant some time ago at a place near here, where they had been living. Mrs. Onesti, who was riding with Domingos on his milk truck when the shooting was alleged to have taken place, corroborated Domingos in his testimony as to his being shot at with a pistol.

WOMAN'S LEG BROKEN WHEN HIT BY CAR

REDLANDS, May 19.—Mrs. M. J. Miller of West Fifty-third street, Los Angeles, suffered a broken leg on Sherman Way, near here, when she was struck by a passing auto. Police say the car was driven by Everett Collins of Bessemer street. Collins stated Mrs. Miller was struck when she walked into the roadway between two parked cars. He asserted she stepped into the path of his machine without warning and that the accident was unavoidable. Mrs. Miller was treated at the Valley Receiving Hospital at Van Nuys.

SAN DIEGO INVITES BIRDMEN

Aviators in Third Annual Air Tour, Starting at Detroit Asked to Southern City

SAN DIEGO, May 19.—Invitation has been extended to about forty aviators to bring their planes to San Diego during the third annual national air tour to begin at Detroit, Mich., June 27, when they compete for the $13,000 Edsel B. Ford trophy. Roy Campbell, Jr., acting for the San Diego Chamber of Commerce, of which he is industrial manager, sent the invitation through Ray Cooper of the Detroit Board of Commerce.

If the collection of commercial planes comes here San Diegans may again have a chance to see Capt. Charles Lindbergh in action. He has promised to fly an entry from the Ryan Monoplane factory here when he returns from his trans-Atlantic hop to Paris, it was stated.

Three routes are being considered by the aviators, according to Cooper, one along the Atlantic Coast, another through Mid-Western States and the third across the Rockies to the Pacific Coast.

"If they come west, it is certain that we will get them to visit San Diego," said Campbell.

The flyers intend to cover about 5000 miles, visiting twenty American cities, no matter what route they take. The fact that they will find no better aviation facilities on the Pacific Coast than are afforded in San Diego convinces Campbell that once across the Continental Divide, the flyers will decide upon a stop in San Diego.

All of the previous air tours in which the Ford trophy has been the prize have caused much interest, said Campbell. Winners and runner-ups for the prize have made much of their leads in the race because of the tests and performances of planes necessary to gain prize or mention, he stated.

A San Diego-built monoplane won seventh place in the race last year, after all-around performances were considered, but won first place for stock airplanes entered in the event, according to Campbell.

CLOVIS DEPOSITORS TO GET NEARLY HALF

FRESNO, May 19.—Depositors of the First State Bank of Clovis, which closed its doors March 25, 1925, probably will receive a maximum of 40 cents on the dollar of their deposits, it was revealed today in connection with the closing of the bank's affairs by the State Banking Department and approval by the Superior Court of a dividend to depositors of 15 per cent. An initial dividend of 25 per cent was paid in February, 1926. The court also approved a recommendation of the liquidating officer against any further assessment of stockholders, who a short time after the failure of the institution were assessed 200 per cent.

VETERANS GET READY FOR MEMORIAL DAY

CHATSWORTH, May 19.—Oakwood Cemetery, one of the show places of the western end of San Fernando Valley, is being put in shape for the large crowds expected to attend the Memorial Day exercises that are to be conducted on the cemetery grounds on the 30th inst. The observance, which is to be valley-wide, will be under the auspices of the valley camp of Spanish-American War veterans, assisted by Legionnaires, Civil War veterans and various church congregations of the valley. Last year more than 3000 persons attended the ceremony.

FRESNO HAS NEW LAW BARRING HUCKSTERS

FRESNO, May 19.—Action of the City Commission today in adopting an ordinance barring hucksters, peddlers and other nonproducers from the city free market will be met with immediate circulation of a referendum petition, it was announced, following the unanimous action of the City Commission. Those who are barred from the market by the city's action will be assisted by others operating on the market, it was announced by M. A. Anderson, representing the producers.

CHURCH PLANS BUILDING

COSTA MESA, May 19.—Tentative plans calling for an edifice 100 feet long and 60 feet wide, patterned after the Normal Heights Church of San Diego, are being considered by the board of trustees of the Costa Mesa Community Church, preliminary to inaugurating a campaign to raise sufficient funds to erect the project. The church will be erected on the front of the lot occupied by the present church building, it was decided at a meeting held last night, at which ways and means were discussed.

Redlands Pastor Accepting Call to Los Angeles

REDLANDS, May 19.—Rev. Norman B. Henderson, for eighteen months the pastor of the First Baptist Church in this city, has accepted a call to be co-pastor of the First Baptist Church in Los Angeles and will leave in a few weeks to take up his duties, working there with a Rev. J. A. Francis, who has been pastor of the church for many years. Dr. Francis has not been well for some months and it is felt that he must conserve his health more. In order that he might do this the church decided to divide the work of the church between two pastors and as Dr. Henderson has been the outstanding minister of the denomination on the Coast since he came here from Madison, Wis., he was called to the post. He presented his resignation to the local church during the week and it was accepted with keen regret. Since he came the church has built a $100,000 church plant and secured pledges to pay for it all.

ODOR OF MASH WAFTS VALLEY MAN TO COURT

VAN NUYS, May 19.—W. G. Moffett, 11066 Radford street, pleaded not guilty to a charge of liquor possession and the possession of liquor-making apparatus before Judge H. A. Decker of the Van Nuys court, and bail was fixed at $1000. The case has been transferred to Division No. 8, Municipal Court, Los Angeles, for trial by jury. Moffett was arrested when the Valley division dry squad asserted they scented an odor of boiling mash exuding from his home. They reported they found a twenty-five-gallon still, twenty-one gallons of liquor and ten gallons of mash. During the same session of court, Manuel Montoya was given a 180-day sentence in jail for carrying concealed weapons.

OLD KYNE RANCH TO GO UNDER HAMMER

RIVERSIDE, May 19.—The famous stock ranch at Perris, developed by Peter B. Kyne, noted author, is to be sold at auction. The property goes by the name of the Sierra Vista ranch. The auction is to be conducted May 24 and 25, with 250 registered Duroc Jersey swine and Holstein cows of the blood of Gerben Abbakerk Maid. The Peter B. Kyne ranch is one of the show places of Perris Valley. Ownership of late has passed to Ferd Graus of Hollywood, who is to return to Europe. There are 160 acres in the ranch with elaborate cross-fencing and stock and farm buildings.

THIEF'S FLIGHT SHORT

Stealer of Women's Dainty "Undies" Drops Loot When Merchant Gains on Him in Chase

PORTERVILLE, May 19.—Shoppers in the Porterville business district just before noon were thrilled by the sight of N. H. Leggett, prominent local merchant with a chain of department stores in Tulare county, also well-known as a big game hunter of California, dashing wildly up Main street, waiving a collection of women's dainty undies in his arms, crying "stop that man."

Mr. Leggett was chasing Emilo Pereida, 27, who, after running nearly a block and seeing that the irate merchant was gaining on him, tossed the undies into the street and endeavored to dart down a side street.

He was frustrated by Chief of Police A. W. Reynolds who had been summoned to the scene by a telephone call from Leggett's store. Chief Reynolds took Pereida into custody and also halted Mr. and Mrs. Tablo Mojica, who volubly protested their innocence.

It is declared that the Mojica couple entered the Leggett establishment and engaged a clerk in conversation while Pereida rapidly lifted dainty step-ins and bandeaus of lace and ribbon, making complete sets in colors of peach, lemon and apricot. A sales girl seeing the maneuver gave the alarm. Leggett and a shoe clerk taking up the chase.

When searched Pereida's pockets revealed a pick key and the drug marihuana rolled in cigarette paper. He declared the latter was to be boiled in water and used as medicine for stomach trouble. Smoking of marihuana is a violation of the Narcotic Act and it is likely that other charges will be brought against him.

Both men were held on charges of petty larceny. Two cars belonging to the trio are yet to be searched and further investigation made by the police. The trio gave Merced as their home. Inasmuch as one of the cars, a handsome sedan, was not registered in the name of any of the three police are investigating to see if it were stolen.

The Mojica couple were rather well dressed, quiet and unassuming. Pereida was dressed like any other Mexican laborer and would give the appearance of having no connection with the other two.

Chief Reynolds is of opinion he may have secured members of a gang operating through the valley.

PHI BETA KAPPA TO MEET

All Southern California Alumni Convene at Claremont Today as Guests of Pomona College

CLAREMONT, May 19.—All Southern California alumni of Phi Beta Kappa national honor scholastic fraternity will convene in Claremont Saturday morning and afternoon as the guests of Pomona College. The day will be featured by the awarding of prizes to winners of the annual Phi Beta Kappa Society essay contest conducted in all of the colleges of Southern California.

The day's program opens at 11 a.m. with initiation of the nine new members of the Pomona College Gamma chapter of California. A special feature of the morning session will be the initiation of Dr. Lynn L. Gardner of Cavalry Station Hospital School at Fort Riley, Kansas, who has been elected to alimuni membership in Gamma chapter in recognition of his outstanding research work in his field of study.

Dr. Gardner was graduated from Pomona College in the class of 1916 and has arrived in Claremont on his way to the Philippines, where he has been transferred. He is the son of Judge G. M. Gardner of Claremont. Mr. and Mrs. Carl Epling of Los Angeles will also be initiated into alumni membership by the Pomona College chapter for the University of California.

From 11:30 to 1 o'clock the visitors will hold a business meeting in Rembrandt Hall, with election of officers. Luncheon will be at the Claremont Inn at 1 o'clock, when President Orra E. Monnette of Los Angeles will await the prizes to the essay contest winners.

The Pomona College men's glee club will sing before the organization.

The afternoon meeting will be held in Rembrandt Hall, beginning at 2:15 o'clock, featured by an address, "What Makes Knowledge, Knowledge," by Director E. C. Moore of the University of California at Los Angeles. Music by the Pomona College women's glee club.

HORTICULTURISTS TO MEET

Plans Completed for Annual Meeting of Commissioners of Counties at Visalia

VISALIA, May 19.—Plans have been completed for the annual convention of the State Association of County Horticultural Commissioners in Visalia, May 26, and in Giant Forest, Sequoia National Park, May 27-28. F. M. Pfrimmer, chairman of the Tulare County Board of Supervisors, will welcome the visitors when they assemble at the Visalia Auditorium, on the morning of the 26th.

G. H. Hecke will preside. E. R. McLean, retiring president, will make his report, followed by reports of presidents of the various sections of the State. Talks will be made in the afternoon by T. D. Urbana, R. R. Cody, George P. Weldon, C. K. Turner. The convention will adjourn to Giant Forest in time for dinner.

An open-air camp fire meeting and entertainment will be featured there, Col. John R. White, superintendent of Sequoia and General Grant National parks, delivering the address of welcome. Talks will also be made by George H. Hecke; Dickson F. Maddox and Lieut.-Gov. Pitts.

Speakers on the 27th inst. will in-

WOMEN TO ASK RECORD CHANGE

Vote League Seeks Expunging of Memorial

Seventh Region Convention to Act on Resolution

Charge Infancy Act Attack Used as Propaganda

A resolution asking Congress to expunge a part of the Congressional Record, which, it is said, has been done only once in the country's history, is scheduled to be acted upon today at the convention of the California League of Women Voters, seventh region. The convention, the sixth annual of the organization, opened yesterday at the Figueroa Hotel, 756 South Figueroa street, and will close tomorrow.

The portion of the Congressional Record under attack is that of July 1, 1926, and contains a memorial of the Women Patriot Publishing Company, adverse to the proposed Federal Maternity and Infancy Act. Action, the resolution says, have been declared in Southern California for propaganda purposes. The resolution cites statements in the memorial are false, and others are so worded as to be misleading. It also is declared the memorial is aimed generally at all progressive legislation, particularly the Children's Bureau. If the resolution passes, Senators Shortridge and Johnson will be asked to have the material deleted so that its circulation may cease.

TWO BRINGS OBLIGATIONS

Action on the resolution will follow a round-table breakfast at 8:30 a. m.

"The right to vote has brought to women obligations and responsibilities that never dreamed of, declared Mrs. Ernest J. Mott of San Francisco, district of the region, who addressed the league at the opening of its convention.

"National league members are doing their part in "a dogged adventure in citizenship," she said, and are urged participation in political life as a public trust. Women are urged to study and realize more than ever before the responsibility of the vote and in carrying out the ideals of democracy, she asserted. One of the chief objectives of women voters, she pointed out, is to overcome ignorance and indifference.

A discussion on "Modern Politics and Parties" was opened by Mrs. Kathryn Philips Edson, who read an interesting paper, "The New Force." In it she detailed interests which are trying to monopolize political energy. This she termed a most important factor of our civilization, and predicted its recovery if the attempt is successful. Muscle Shoals was cited as an example of the interests' greed.

MACHINE DEMONSTRATED

Mrs. Edson was followed by Mrs. Fletcher Dobyns of Pasadena who discussed "The Woman Voter and Party Organization;" Miss Mary Foy whose topic was "My Generation," and Miss Lloy Galpin who spoke on "The Scientific Basis."

A new style voting machine was demonstrated to the convention by Miss Amy Belle Topping.

Mrs. H. H. Koons, president of the league, Mrs. C. B. Whittier and Mrs. Francis A. Blackburn will preside at the morning session today with Mrs. I. W. Gleason as parliamentarian. Most of the morning session will be devoted to committee reports. At the noon luncheon, to be held at the Friday Morning Clubhouse, "The Legislature and the Lobbyist" will be discussed by Miss Eleanor Miller, Miss Gladys E. Moorhead and Mrs. Frank G. Law.

ENTERTAINED AT DINNER

Members of the Los Angeles and Long Beach leagues were hostesses last night at a dinner at the Women's Athletic Club, 833 South Flower street. Mrs. Arthur C. Wier presided and the principal speaker was Paul Perigord, Ph. D., instructor in economics and history at the California Institute of Technology.

His topic was "The Enrichment of Life" and he pointed out how, by proper use of the ballot, women can make the world a much better place in which to live. Mrs. Grace Frye also gave a short talk on "Slaves of Freedom," showing the influence exerted by California women in politics. It was recalled that, of five measures sponsored by the league at the 1927 session of the Legislature, four have become laws. The defeated measure provided for permanent registration and most of the opposition is attributed by the league to county clerks in the less populous counties.

Mrs. Harriet F. Andrew of Trenton, N. J., is head of one of the largest anvil works in the United States.

Balloting Machine Demonstrated

State Officers of League

Above—Miss Amy Belle Topping demonstrating how ballot is cast with new voting machine. Below—State officers, Mrs. C. B. Woodward, secretary; Mrs. Clark B. Whittier, vice-president; Mrs. L. A. Blackburn, vice-president; Mrs. H. H. Koons, president, and Miss Alice Burr, treasurer.

EYE EXPERT IN PRAISE OF DAILY PRESS

Optometrists in Annual Convention at Avalon Told of Valuable Aid to Public

The public's greatest educational medium outside of schools and colleges is the daily newspaper, Dr. Herbert S. Marshutz of Los Angeles, chairman of public information, told those gathered yesterday at the twenty-first annual convention of the California Association of Optometrists, at Avalon.

"When the optometrical public information committee seeks to broadcast word pertaining to better eyesight, we first turn to the newspaper and the results are astounding and instantaneous," the speaker declared.

More than 350 members of the optometrical profession were present when Dr. Charles B. Hobrecht of San Francisco, president of the association, called the convention to order yesterday. One of the first moves was to organize a woman's auxiliary, and Mrs. L. A. Jaques of Hollywood was appointed chairman of the committee to begin organization work.

Other speakers before the convention were Dr. Russell Simpson of Pasadena, who talked on color blindness; Dr. Harry J. Hoare, M.D., of Fresno; Dr. Raymond J. Smith of Los Angeles, Dr. Frank M. Kaye of San Francisco, Dr. Leslie Scown and T. A. Brombach, secretary of the California Board of Optometry.

The optometrists plan to remain at Catalina until Saturday afternoon. They will continue business sessions today, concluding with a banquet in the St. Catherine Hotel tonight. Golf and sightseeing trips are scheduled for tomorrow.

VISITOR TO MAKE AIR TRIP EAST

Nick Putnam Buys Plane Here for Return Journey to New York City

Having come to California by train, Nick Putnam, direct descendant of Israel Putnam of colonial-days fame and son of the late New York publisher, has become so imbued with the possibilities of air travel that he has purchased an airplane with which to fly back home to New York.

Piloting the OX-5 Waco No. 9 machine will be Lieut. V. A. Grant of the Four Hundred and Seventy-Eighth Pursuit Squadron of Clover Field. The plane, which was purchased at Clover Field, is now at Santa Barbara, where the flight to New York will be started next week. The route is to San Francisco and from there east over the transcontinental air-mail route. Stops will be made en route to New York.

After arriving in New York, Putnam and Lieut. Grant will purchase a Wright whirlwind Waco. The present Waco is capable of 100 miles an hour, while the new machine will reach 150 miles an hour. The two men plan to spend a month flying back and forth between New York City and Bar Harbor, Me., Putnam's summer home. Putnam is not a pilot, but Lieut. Grant said yesterday the New Yorker would be qualified by the time he reaches New York.

Later in the summer Putnam and Grant plan to fly to Bermuda from New York and thence to Cuba. Putnam is also considering the financing of a flight across the Pacific some time next year.

FOOD CLASS WILL STUDY RICE LOAF

Mrs. Wyman Demonstrates Today at Exhibition of California Manufacturers

Mrs. Mabelle E. Wyman's foods class at the Southern California Manufacturers' Exhibit, 130 South Broadway, will be given a demonstration lesson this afternoon in the correct method of boiling rice as it is done in the Orient. This will be the preliminary demonstration in the making of a salmon and rice loaf, which has been asked for repeatedly.

In so far as possible, Mrs. Wyman is selecting recipes asked for by students and using them in her demonstrations. Other inquiries that come to the question box are either answered in class or will be printed in the Practical Recipes which appears in The Times on Tuesday mornings. Questions are being answered as rapidly as space permits, and students are advised to watch the column for their replies.

Records Being Shattered by Mission Play

The heavy sale of seats for tomorrow night at the Mission Play has made it necessary for the management to recall passes for that night. On Wednesday 300 persons were turned away from the box office at San Gabriel.

John Steven McGroarty's immortal drama, now in its sixteenth season, is calling forth greater crowds than ever before in its history, and is breaking all records for the theatrical world for May. So great has been the demand for seats that two special performances were given this week and others are booked as far ahead as June.

The Chamber of Commerce and the All-Year Club have urgently requested that the play be continued throughout the summer. The board of directors have decided to grant this request and it is expected that it will run until September.

Angeleno Ends Life With Gun Near Cemetery

Standing beside the east fence of the Inglewood Cemetery, Sam Schneider, 55 years of age, 5168 South St. Andrews Place, shot himself in the head with a sawed-off shotgun, according to a report yesterday to the Sheriff's office. He died instantly, and the body was taken to the mortuary of Matson & Weaver, Inglewood.

Report was made by Deputy Sheriff Peters that Schneider, who was formerly employed by a creamery company here, had been ill in the General Hospital for a month and was reported as despondent. He had purchased the weapon a few days before and left his home Wednesday night with it in his possession, it was reported.

DR. DYER LEAVES FOR CHURCH CONFERENCE

DRIVING TO OMAHA WITH SON; WIFE, ALSO DELEGATE, TO FOLLOW SUNDAY

Dr. Frank Dyer, pastor of the Wilshire Boulevard Congregational Church, left yesterday for Omaha, Neb., where he will attend sessions of the National Council of Congregational churches. Dr. Dyer was accompanied by his third son, Bonar, a student at Pomona College. The two are driving to Omaha.

Mrs. Dyer, wife of the pastor, will leave Sunday, having also been named a Southern California delegate to the Council which convenes on the 25th inst. Both Dr. and Mrs. Dyer and their son will visit relatives in Chicago following the meeting of the Council.

During Dr. Dyer's absence Dr. Thomas H. Harper, co-pastor of the Wilshire church, will occupy the pulpit. Dr. Dyer expects to return about June 11.

DEP POSLAM ON HAND FOR BURNS, SCALDS

Accidents will happen, but the first touch of Poslam to a burn, cut or bruise takes out the pain and starts the healing. A 50c box of Poslam in the house will save a lot of suffering. At all druggists.

FREE Write for special trial box POSLAM CO. 245 West 47 Street New York City

You need 100% bran!

—and here are all sorts of delicious ways to serve it!

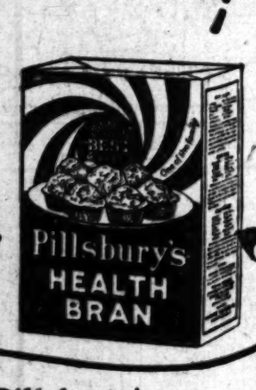

On your package of Pillsbury's Health Bran you will find a host of prize recipes—delicious date-filled tea cakes, brownies, up-side-down apple cakes, muffins, nut bread and other dainties. Now you can thoroughly enjoy eating the sort of bran your doctor wants you to have—a true, natural, 100% bran. Try these delightful recipes for health—today!

Pillsbury's Health Bran

be the Judge...

At PIGGLY WIGGLY you are both judge and jury-you pass down the aisles and choose from our well stocked shelves those items that are, in your judgment, best suited to your needs.

Los Angeles city prices effective May 20th and 21st at all PIGGLY WIGGLY stores in Los Angeles, San Bernardino, Orange and Riverside counties.

Pancake Turner Free! With the Purchase of 2 Packages of Either

Mak-A-Kake Pancake Flour Small 12½c. Large 27c
B. B. Buckwheat 20-Oz. Pkg. 15c
Cream Puff Cake Flour Large 29c. Small 15c

Pabst-ette Cheese 7-oz. Pkg.... 25c
Paper Plates Per Dozen..... 5c
Gentry Chili Powder 3-oz. Tin. 21c
Post Bran Per Pkg..... 12c

Your Food
Comes from clean, dustless shelves. PIGGLY WIGGLY'S Health Service protects your table by surrounding your food supplies with rigid measures of sanitation.

Rub-No-More Washing Powder
A Special Low Price on This Household Cleanser
3 Small Pkgs. 10c

SUPREME TEA BAGS
Orange Pekoe Variety
Quality tea in little bags—each bag will make 4 cups—12 bags packed in carton. Per Carton 25c

AMAIZO OIL
Best for Cooking and Salads
Pint Can .. 26c Quart Can ... 50c ½-Gal. Can ... 95c

ANOTHER NEW STORE
Opens Saturday, May 21st, at
4015 W. PICO STREET

M-J-B COFFEE
For Real Contentment
Nucoa lb. pkg. 25c
"the FOOD of the FUTURE"
There is no substitute for NUCOA—and you can be sure of getting NUCOA at a PIGGLY WIGGLY store.

Borden's Eagle Brand
Condensed Milk
Per Can ... 16c

For Your Entertainment
Tune In On
K-F-O-N
PIGGLY WIGGLY STATION
LONG BEACH, 233 METERS
We are making every effort to broadcast the most interesting programs possible—on the air every day 'till midnight.

Cream of Wheat SM. PKG. 14c LG. PKG. 24c
Matches Ohio Blue Tip.....Per Box 5c
Deviled Meat Libby's.....Per Can 5c
Honeymaid Graham Crackers 7-Oz. PKG. 12c 2-Lb. 8-Oz. PKG. 41c

CRISCO
Fills Every Need for Frying, Cake Making or Shortening
1-Lb. Can (Limit 3 Cans) 23c
3-Lb. Can (Limit 2 Cans) 69c
6-Lb. Can (Limit 2 Cans) $1.35

Specials at Fruit and Vegetable Stands Operated by Piggly Wiggly Co.

New Things
Are coming on the market nearly every day now. Watch our fruit and vegetable stands for these new arrivals.

CHERRY RHUBARB—4 Lbs. 15c
Fresh Green PEAS — 4 Lbs. 25c
ONIONS NEW CROP YELLOW BERMUDAS — 5 Lbs. 25c

PIGGLY WIGGLY
Cleanest Stores in the World operated by the Cleanest and Healthiest staff of Employees

If you don't know where your nearest Piggly Wiggly Store is, please call TRinity 0705

Los Feliz Zone Fight Expected to be Hot Today

Heated debate on the question of zoning for business purposes two blocks of Los Feliz Boulevard west of Riverside Drive is expected to arise in the City Council chamber this morning, when the report of the City Planning Committee on the matter is submitted.

The question has been before the committee twice. On the first occasion it was reported favorably, and the necessary ordinance was passed by a vote of 8 to 7. Mayor Cryer, however, vetoed the ordinance.

The matter then was referred back to the committee, and a public hearing was held at which scores of property owners appeared to protest against the business zoning.

It will be necessary to muster ten votes today in order to pass the ordinance over the Mayor's veto.

INDEPENDENCE DAY TODAY

The North Carolina State Society will celebrate the anniversary of the Mecklenburg declaration of independence with a dinner at the Y.M.C.A. cafeteria at 6:30 p.m. today. Arthur C. Hurt, president of the society, will preside.

Canadian Hero Will be Guest of Native Sons

Maj. Gilbert Tyndale-Lea of the Canadian army, holder of the Military Cross, will be an honor guest tonight at dinner and meeting of the Native Sons of the Golden West, which will be held in the Elks' Club of Santa Monica. The war record of Maj. Tyndale-Lea in France was such that he was chosen as aide-de-camp to the Prince of Wales when the heir to the British throne visited the front.

Tonight's meeting marks the signal for a drive for increased members by the Native Sons.

A varied vaudeville and musical program will be presented. The following are scheduled to appear through the courtesy of MacGrath and Luvano: Firenza Trio, the Southland Mixed Quartet, Guido Bendelli, Albert Pongon and Albert Rice. Cheris Menjou will present dance numbers.

STATE SOCIETIES MEET TONIGHT

The Kentucky and Tennessee State Societies will hold their monthly meeting at the States Societies' Club, 1137 South Hope street, tonight. There will be dancing.

CHEERFUL CHAFF

BY TIMES READERS

WRITE FOR THE "MOVIES" AND WIN CASH PRIZES

The Los Angeles Times produces a number one reel called "Cheerful Chaff," consisting of the twelve best jokes submitted weekly by readers. Twelve $1 prizes are awarded each week, the names and addresses of winners together with entertaining jokes appearing on the screen. Everyone is invited to send jokes. No formal letter is necessary. Just jot down your jokes, as many as you wish, sign your name and address and mail to "Cheerful Chaff Editor" Los Angeles Times. Jokes for the screen must not exceed thirty words. Meritorious jokes too long or otherwise not adapted for screen use, are accorded a place of honor on The Times comic page reserving a measure of acknowledgement.

THEATERS SHOWING "CHEERFUL CHAFF"

Apollo, Hollywood; California, Huntington Park; Alhambra, 710 S. Alvarado; Hollyway, 1624 Sunset Blvd.; Olympic, 2261 E. First St.; Lincoln, Glendale; Roosevelt, 5th and Vermont; Wilshire, 321 S. Western; Cabrillo, San Pedro, Cal.; Playhouse, Pasadena; Rex, Alhambra; Mission, Riverside, Cal.

Mother (pleased!): How clean your hands are, Willie.

Willie: Yeah, but you should have seen them 'fore I helped Mary stuff the turkey.

Mrs. Maurice H. Crone, 226 North Windsor Boulevard.

A Scotch merchant observed a clerk writing in a flourishing way. He said: Young man, dinna mak' the tails of your "y's" and "z's" so long—I want the ink to last the quarter out.

John R. Rabe, 295 North Broadway.

"What was the row?"

"Oh, Peck's a long suffering chap, but finally lost control when his wife kept flicking cigarette ashes over the floor he had just swept."

Mrs. A. M. Smith, Box 1228, Globe, Ariz.

Little Lewis (seeing Buff Coehin chieftess for the first time:) Oh look, daddy, they have pajamas on.

Mrs. L. G. Cobb, Normandie Court, Redlands, Cal.

A little girl at dinner was given a dish of noodles. The mother noticed that she was eating only the soup, leaving the noodles. She asked her why she did not eat the noodles, too. She answered: "Can't catch 'em."

Jessie Daniell, 969 South Madison avenue, Pasadena, Cal.

Country Policeman (at scene of murder:) You can't come in here."

Reporter: But I've been sent to do the murder.

C. P.: Well, you're too late; the murder's been done.

Mrs. Dorothy MacDonald, 514 South Minister street, Huntington Park.

Joshua Little ON GOOD ADVICE

IF I never succeed it won't be because my unsuccessful friends and relatives haven't told me just how to do it.

We all appreciate a moderate amount of good advice when we ask for it. But the better it is the less we like it when we don't.

That shows how much we need it. It doesn't require bigness to give advice, but often it calls for real bigness to accept it.

Most successful people have little time to give advice. But the poor adviser we have always with us.

It's pure unselfishness keeps a lot of those folks down. No matter how much they need to attend to their own affairs they're ready to drop everything to direct yours. And they volunteer. The fools who rush in where angels fear to tread always rush in with advice.

They think they do it because they love humanity. But more often it's because it gives 'em a chance to feel superior—and such chances are rare.

Nobody is too much a pauper, in money, mind or achievement, to be able to give lavishly of advice.

Yes, Palomine, you may have noticed that I give a good deal myself.

THE GUMPS

The Engagement Ring

By Sidney

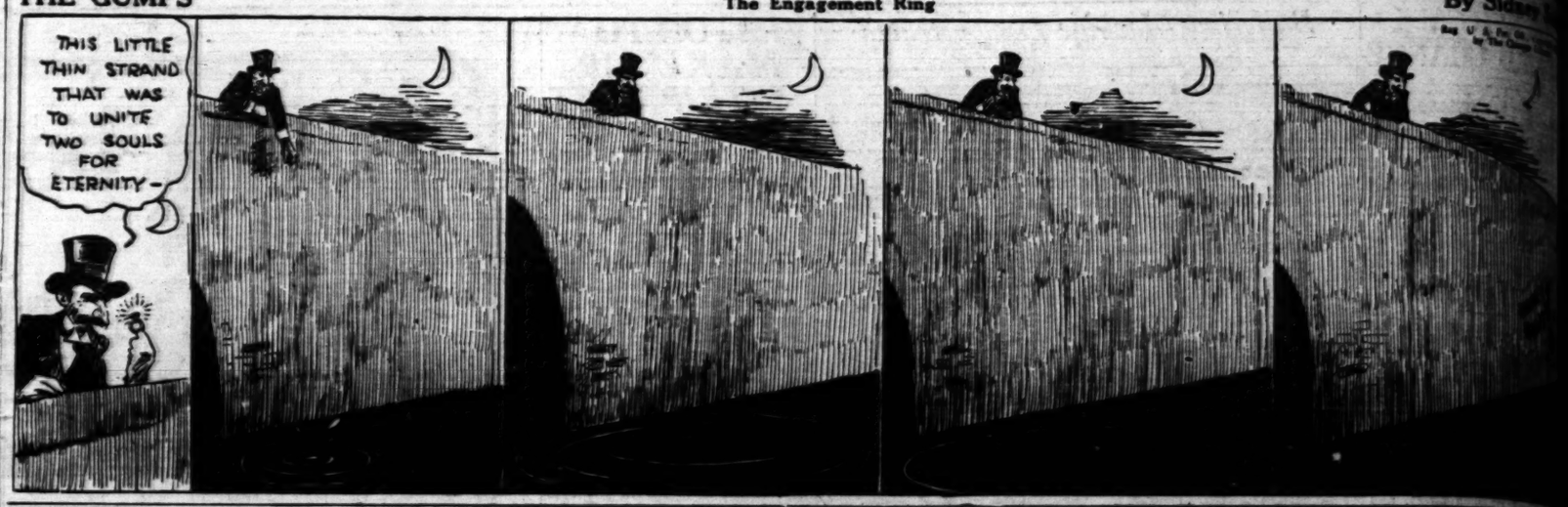

GASOLINE ALLEY

Rachel Renders a Soliloquy

By

Snapshots of Junior Getting His Sleeve in the Butter

By Gluyas Williams

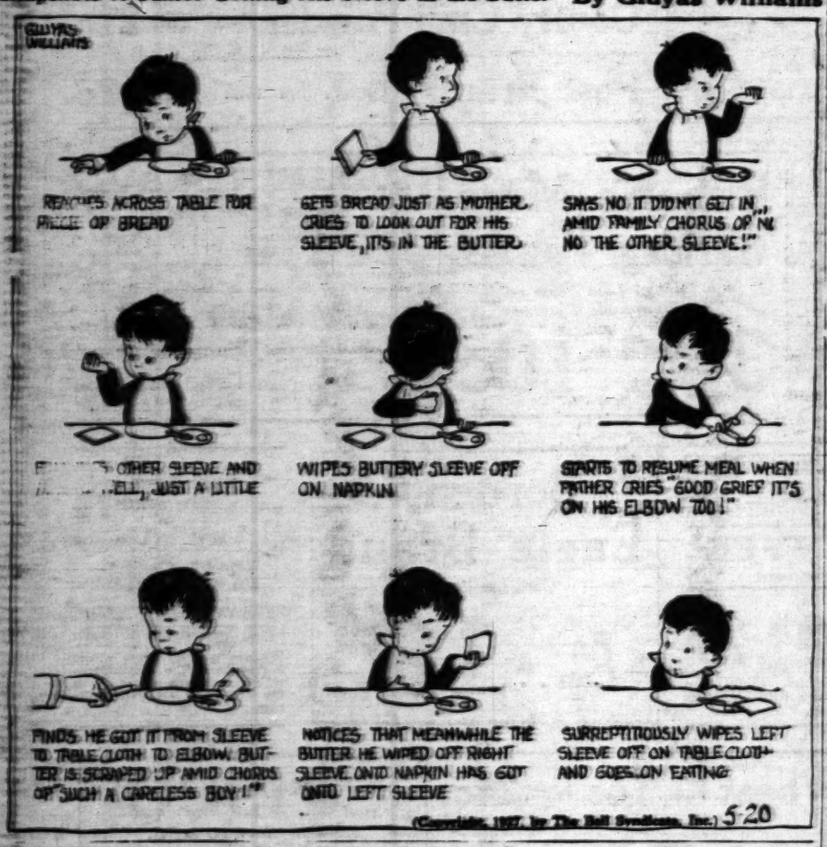

(Copyright, 1927, by The Bell Syndicate, Inc.)

ELLA CINDERS

The Bad News

By Bill Conselman and Charlie

WINNIE WINKLE, THE BREADWINNER

Wood You Believe It?

By

EG'LAR FELLERS

Copyright 1927, by the Bell Syndicate, Inc. Trade Mark Reg. U. S. Pat. Off.

By Gene Byrnes

Preparedness

(Copyright, 1927, by The Bell Syndicate, Inc.)

MOON MULLINS—

A Tough Racket

By

HAROLD TEEN

The Mystery Gets Muddier

By

Things You

A house when it is pletely it is comfort of

An office, degree that terials and

Needful house, and at minimum laneous Fo Want Ads. shop here— lars—every

WANT-AD INDEX

Page

LOST AND FOUND 10
PUBLIC NOTICES—Miscellaneous 10
BUSINESS OPPORTUNITIES 10
EMPLOYMENT HERE 12
HELP—Business 13
DENTAL NOTICES 13
MEDICAL ANNOUNCEMENTS 13
BUILDING AND BUILDERS 13
HELP—Male 13-14
HELP—Female 14
HELP—Male and Female 14
EMPLOYMENT AGENCIES 14
SITUATIONS—Male 14
SITUATIONS—Female 14-15
SITUATIONS—Male and Female 15
SCHOOLS AND COLLEGES 15
MUSIC AND DANCING 15
BUILDING AND BUILDERS 15-16
AUTOMOBILES—Dealers 16
AUTOMOBILES—Repairing, Painting, Etc. 16
AUTOMOBILES—Parts, Tires, Accessories 16
AUTOMOBILES—Miscellaneous 16
AUTOMOBILES—Trucks 16
AUTOMOBILES—Trailers, Camp Cars 16
AUTOMOBILES—Wanted 16
AUTOMOBILES—Miscellaneous 16
AUTOMOBILES—Boats, Motors, Accessories 16
AIRCRAFT 16
BICYCLES, MOTORCYCLES AND ACCESSORIES 16
FARM IMPLEMENTS, MACHINERY AND SUPPLIES 16
HORSES, CATTLE, ETC. 16
FEED AND SUPPLIES 17
POULTRY AND SUPPLIES 17
SEEDS, PLANTS, NURSERY STOCK 17
MISCELLANEOUS 17
WANTED—Miscellaneous 17
MACHINERY, ETC. 17
FURNITURE—Miscellaneous 17
PIANOS AND MUSICAL INSTRUMENTS 17-18
BICYCLES AND MOTORCYCLES 18
FARM IMPLEMENTS 18
HORSES, CATTLE, ETC. 18
FEED AND SUPPLIES 18
POULTRY AND SUPPLIES 18
SEEDS, PLANTS, NURSERY STOCK 18
MISCELLANEOUS 18
WANTED—Miscellaneous 18
MACHINERY, ETC. 18
FURNITURE—Miscellaneous 18
PIANOS AND MUSICAL INSTRUMENTS .....

Things You Shouldn't Do Without

A house becomes a livable place only when it is furnished, and the more completely it is furnished, the greater is the comfort of its occupants.

An office, too, is a workable place in the degree that it is equipped with the materials and tools that speed up work.

Needful things for every room in the house, and for business offices, are offered at minimum prices through the "Miscellaneous For Sale" columns of Times Want Ads. Thousands of housewives shop here—business men save many dollars—every day is bargain day.

WANT-AD INDEX

Hellman (H. W.) Bldg., 4th-Spring
Hellman (I. W.) Bldg., 411 S. Main.
Hibernian Bldg., 4th & Spring.
Higgins Bldg., Second & Main.
Hillstreet Bldg., 815 S. Hill.
Johnson (O. T.) Bldg., 4th-Bdwy.
Knickerbocker Bldg., 643 S. Olive.
Lane Bldg., 8th and Spring.
Lankershim Bldg., 126 W. Third.
Laughlin Bldg., 315 S. Bdwy.
Loew's State Bldg., 707 S. Bdwy.
L.A. Ry. Bldg., 11th & Bdwy.
Pacific Electric Bldg., 6th & Main.
Pacific Mutual Bldg., 523 W. 6th
Pershing Sq. Bldg., 448 S. Hill.
Rives-Strong Bldg., 9th & Main.
San Fernando Bldg., 406 S. Main.
Security Bank Bldg., 6385 Hollywood Blvd.
Severance Bldg., 105 W. 6th st.
Silent Bldg., 735 S. Hill st.
Stack Bldg., 4th & Broadway.
Sun Finance Bldg., 510 W. 6th st.
Title Guarantee Bldg., 220 W. 5th
Van Nuys Bldg., 210 W. 7th st.
Western Mutual Bldg., 321 W. 3rd
Wright-Callender Bg., 403 S. Hill.
Y.M.C.A. Bldg., 715 S. Hope st.

TIMES TELEPHONE
MEtropolitan 0700
TIMES MAIN OFFICE
Corner Broadway and First street.
TIMES BRANCH OFFICE
621 South Spring street.

WANT-AD RATES

LOST—FOUND

LOST, FOUND, STRAYED— And Stolen —9

BAG, lost, black overnight bag, initials in gold L. C. B. Reward. TH. 2201.

DIAMOND rings lost, 1 double, 1½ K. each. Platinum mounting. 1 single, 2½. Reward. 5163 S. Normandie. VE. 6726.

DOG lost. Large gray and tan male airedale. Very short tail. Extra large ears. Answers to name of "Joker." $25 reward. 111½ Carondelet. Phone DU. 1369.

DOG—French bull puppy, female, brown-black color, black spot on back of neck. $10 reward. 1957 COLBY AVE., Sawtelle.

DOG lost, 8 months old, female police dog, near Beachwood Dr. No collar. Answers to name "Mayna." Reward. GL. 0296.

DOG lost, downtown, Tuesday p.m. Small dark brown with white breast, face & feet. Long hair & shaggy tail. Name "Rags." HE. 6984. $25 Rew'd

DOG lost. Will man in car who picked up wire-hair Fox Terrier at 1022 S. Oxford please return or phone W. D. Whelan, Jr., EM. 8335. Reward.

DOG lost. German police, black and tan female. $25 rew. Ph. Lankershim 99.

DOG, Boston Terrier, black & white. License 6565. Reward. GL. 5281.

DOG—Young police, named "Bogey." Reward. OL. 3475.

GLASSES lost, shell rim. Sat. night. EM. 4870.

MONEY, week's salary, by working man. Nr. 7th & Alvarado. Finder please return to Kingston, care Pearson Motor Co., 2424 W. 7. Rew.

PHOTOGRAPH, lost, on back written Mary Edith at Sweet 16. Reward. AT. 2225.

PET monkey found. 2429 9TH AVE. Phone EM. 0190.

PIN, Fraternity pin, pearls & emeralds, May 14, at Annandale Club or on blvd. Reward. M. E. ARTHUR. VE. 5912.

PIN lost, gold pin set with small diamonds & sapphires, vicinity of Wilshire and Westlake. $20 reward. WA. 6922. Call bet. 5-7 p.m.

PIN lost, May 17, on Sunset Blvd. bus line. Platinum bar pin set with 1 diamond & 2 sapphires. Reward. 1429 Spaulding. GR. 4680.

PIN lost, gold pin set with small diamonds & sapphires. Vicinity of Wilshire & Westlake. $20. Reward. 688 Shatto Place, Apt. 30. WA. 6922.

PIN—Pearl and sapphire bar, lost Wed. evening near Chinese Theater. Reward. VE. 2499.

PIN lost, plat. diam. Griffith Pk link. 1337 Mohawk. DU. 6342. Reward.

PIN lost, white bar diam., Wilton bet. 3rd & Lemon Gr. HE. 1482. Rew.

PUPPY, Pekingese, lost, answers to name of "Chummy." Liberal rew. 813 1-4 W. Santa Barbara. UN. 5023

PURSE lost, Main st. between 10th & 12th. Contained papers valuable to owner only. Identification, etc. Return papers, keep money. WA. 0146.

RING lost, liberal reward for return of ladies' platinum ring containing 1 diamond, weight 1 61-100 kts., 30 smaller diamonds and some sapphires, lost in Magnin's store in Ambassador Hotel, L.A., on May 18. Finder notify Fred I. Weddle Co., 808 Insurance Exch. Bldg. TU. 9728

RING lost. Party finding plat. diam. ring, Biltmore Theater, Tues., May 17, return to Hotel Mayfair. No questions asked.

WATCH, wrist, gent's, silver, "Longines," Thurs. noon nr. 7th & Spring or N. on Spring. TR. 4411 9 to 5. Reward.

WHEEL found, automobile wheel. EM. 6460. Pay for ad.

FOUND—The only large first class low priced theater in the city. A high class 2-hour show, continuous 11 a.m. to 11 p.m. ALL SEATS 10c. Why pay more for not as good? TRIANGLE THEATER (FORMERLY MILLERS,) 9TH & SPRING.

LOST: A bunch of keys, in a brown leather case, in the neighborhood of the Melrose Theater, on Melrose near Berendo. Suitable reward offered to the finder if the keys are returned to the Melrose Theater box office.

LOST—Black leather case near 1st & San Pedro. Contains drapery samples. Liberal reward. No questions asked. Phone AT. 6728.

LOST, gold wrist watch, 6 diamonds in face. Name "Choice" on back. Phone WE. 4881, Apt. A6.

LOST, earring, crystal & onyx, nr. Grauman's Chinese. Rewd. VE. 0381

NOTICES—MISC.

SPECIAL NOTICES— Miscellaneous

BETTER EARLY THAN TO MISS OUT. TELEPHONE YOUR SUNDAY ADS TO THE TIMES FRIDAY OR EARLY SATURDAY. MEtropolitan 0700.

Baths and Massage —3-A

STEAM baths, massage & chiropractic. LE VERNE & BURTON, 522 Stack Bldg. Hrs. 10 to 6. Op. Sun.

MEDICATED steam baths. Swedish massage. Reeves & Reeves, hrs. 10-7. Open Sun. 1210 S. FLOWER.

EDITH BOYD, scalp, face mass. 126½ W. 11 st. Apt. 5. Hrs. 10-7. L car.

MANICURING. MISS WHATLEY. 812 Orpheum Theater Bg. 9th-Bdy.

TRICLAST massage, baths, sun rays. 10-9. Sun. 10-2. 2008 W. 6TH.

SWED. MASSAGE & VIOLET RAY TREATMENTS. 220 W. 11TH ST.

YOUNG Battle Creek masseuse. 1 hour's restful treatment. AT. 5781

SPECIAL NOTICES— Miscellaneous

Baths and Massage —3-A

CURRAN-CURRAN
Electric cabinet sweats, soap & salt glow, showers, exceptionally good massage, Marathon baths. Personal service. Beds. ALWAYS OPEN. 709-11 S. WHITTIER ST. DR. 0828

COME AND SEE
what real Swedish massage, Ionaco, electro-hydro-therapy will do for your health. 223 Union League Bldg. 2nd and Hill sts. VA. 0270.

ELECTRIC cabinet sweats, baths. Swedish massage, reduce, chiro. Hrs. 9-9. Room 919 Consolidated Bldg., 6th & Hill st. TU. 4060.

DR. NOON, Mays, Harriett, Isham asst., keep well. Vapor sweat. Sun ray. Latest meth. of treat. 10-7. Sun. 11-3. 1012 Cal. Bldg. 2d-Bdwy

TONNIE M. WILLS, chiropractic with Miss La Roque, Nurse. Massage & Cab. treat. Open Sun. Hrs. 10-7. R. 503, 126 W. 3rd st.

CHIROPRACTIC adj. Swedish massage. Dr. L. Webber, Miss Boyce, nurse. Office 200, 700 La Brea, cor. Wilshire. OR. 0302. Open Sunday.

SWED. massage, chiro., elec. therapy. Dr. June Ellis, Miss Dalzell, nurse. 222 Grant Bldg., 4th & Bdwy. TU. 6880. Hrs. 10-6. Sundays 10-2.

SWED. mass., cab. sweats, showers. Chiropractic, vibration, sunrays, reducing, reas. Rest rms. Both sexes. 424 S. BDWY. Rm. 209. VA. 1785.

STAR JAPANESE BATHS & MAS. Internal and scrub baths. Oil rub. Oprs. both sexes. 217 N. S. Pedro.

SWEDISH MASSAGE — Cab. sweats, reducing. 1813 Santa Monica Blvd., Bev. Hills. Rm. 218. OX. 3702.

NU-method foot, face & scalp massage. Shampoo, manicure, marcel. 424 S. Bdwy. Rm. 613. Hrs. 10-6

DANDER trtmt., falling hair, facial & manicuring. Open Sun. 223 Lissner Bldg., 524 S. Spring. Doris Mays.

CHIROPRACTIC, bath, massage. 542 S. BDWY. Rm. 810 Bdwy. Arcade Bldg. Hrs. 10-6. Sun. 10-3. TU. 6409

EXPERT European masseuse wide experience, priv. NELSON. MU. 7867

SWEDISH & Violet Ray massage. 1511 S. GRAND AVE. AT. 0917.

BEAUTY CULTURE. E. Carlton, hrs. 1-7. Open Sun. 595517. (Hollywood.)

ELEC. steam cab. baths, massage, electro-therapy. 456 S. West'n. WA. 1709

SCIENTIFIC massage by grad. masseuse. 323 S. Grand, R. 2. Hrs. 10-5

MASSAGE, scalp and vibra. treatmt. 10-6. Mrs. Curtis. 922 W. 6. Apt. 7.

FIRST-class massage and bath. Hours 10-7. 1110 S. OLIVE. Open Sunday

SCIEN. Swed mas. 1020 W. PICO, Apt. 112. Mrs. McFarland. AT. 0593

REAL Swedish massage & reducing. Fina Larsen. 1326 W. 11. AT. 8417

WANTED — Experienced masseuse. Small investment required. RO. 1464

YOUR home, Swedish massage, violet ray. Mable Crawford. UN. 7686.

MASSAGE and violet ray treatments, your home or mine. VE. 7028.

PERM. wave, Guarant'd. Nestle Circuline. 1223 Loew's State. VA. 9427.

BEST MASSAGE BLOOD WASH & Internal Bath. 747 S. Hill. Rm. 217.

Medical —3-B

A. J. Shores, M.D., G. W. Shores, M.D. Catarrh & other chronic diseases of blood, skin, nerves, heart, lungs, stomach, bowels, bladder, kidneys & liver a specialty. 33 yrs. Drs. Shores & Shores, 323 W. 6th. Rms. 501-2. Hours 9-5; eves. 6-8. Sun. 10-12.

SPECIALIST for men, 16 years. See charts for these diseases, vegetable medicine known and used only by himself. Examination free. 219 DOUGLAS BLDG., 3rd and Spring.

DR. ELSIE Haigler, phys. & surg. Spec. women's diseases. 318 Ferguson Bldg., 3rd & Hill. VA. 6841 10-5

Sanatoriums, Hospitals, Etc. —3-C

OPENED MARCH 1ST
Strictly first-class sanatorium, tubercular & asthma patients. For information phone Sunland 127. Hillcrest Sanatorium, between La Crescenta and Tujunga.

WINDSOR Hosp. & San. Newly renovated cottages. Nurses' care. Beautiful grounds. Elderly people. Reasonable rates. 1100 E. Windsor Rd. Glendale. Ph. Glen. 872 or Glen. 70.

OAKLODGE Sanatorium, Tujunga, elev. 2300 ft. Scientific treatment for asthma & chest troubles. Every home comfort, excellent food, tray service. Nurse in attendance. Sunland 699.

WILL take invalid or convalescent, give undivided attention. Call or write. 48 Arlington Dr., Pasadena. Phone Terrace 7621-W.

LOVELY mt. home, comfort & kindness offered to conval., rest or aged. $45 mo. BOX 105, Sierra Madre.

REFINED guests, priv. baths, diet. $16 & up. 1600 W. Adams. BE. 4244

SELECT home for elderly ladies or spec. diet. Nurses' care. DU. 3989.

Society Meetings —3-D

STRANGERS' SOCIAL CLUB meets Tues., Thurs., Sat., Music-Art Hall, 233 S. Broadway, 7 to 11:30. Cards, games, modern & old-time dancing. Join us and get acquainted.

DON'T forget the "Widowhood" Club dance Wed. eve., May 25, at Masonic Temple, West Pico & Figueroa st. EVERYONE WELCOME.

THE Happy Social Club aims to introduce congenial people. Phone for particulars. YO. 2637.

Detectives —3-F

INTERNATIONAL DETECTIVE BUREAU
Civil & criminal investigations, missing people located, consultations free. Days, VA. 1777; nights, EM. 2228. 708 LINCOLN BLDG. 742 So. Hill.

TRAVEL OPPORTUNITIES— Land, Water, Air —3-H

LOWER Calif.-Mexico, 6 weeks by yacht with interpreter, camera operator, radio operator. Big game, fishing and hunting. Room for 6 at $750 ea. Share in profits. Write N. Snyder, 2528 S. Hill, L.A.

DRIVING East alone, want 2 or 3. Destination & route optional. Enclosed car. HE. 5716. 924 S. Sierra Bonita.

AUTO tourists! Before leaving call 1462 W. Washington. Attrac. prop. for road or home town. No invest.

STUDEBAKER touring, Phoenix, Tucson. Late '24. Take 1. Share gas. Address D. box 181, Times Office.

2 ladies wish transp. by auto Yosemite, May 28. Call 558116 aft. 6 p.m.

DENVER, two want to go in private car. MU. 7114.

WISH ride to 'Frisco immediately. Will drive. Wakefield 1631.

AUTOS FOR HIRE— With or Without Driver —3R

CHANDLER SEDAN
SPLENDID DRIVER. York 4872.

PACKARD SEDAN
Summer rates. 557-917.

BUICK brougham '26. Holly Auto Finance Co., 6636 Holly. Blv. GL. 0443

INSURED new Buick sedan, $1.50 hr. Owner drives. A-1 refs. 594-391.

AUTOS FOR HIRE— With or Without Driver —3R

RITE RATE RENTALS
1927 Chryslers, sed., rdstrs. $5 per day. You drive. 4456 SUNSET BLVD. OL. 5515.

AMBROSE AUTO LIVERY
Lincoln sedan. Own. drive. DE. 4846

NEW CLOSED CAR. Owner drives. Reas. rates. Ph. DUnkirk 7861.

BEAUTY SHOPS— And Woman's Sphere —3-3

—MARION DALE—
"EUGENE" permanent wave that does not injure color or texture of your hair. Satisfaction guar. RM. 666, 333 W. 6th. ME. 3922.

OLD FACES MADE NEW—
MME. NELL E. ANDERSON
315 S. Broadway. MEtropolitan 2764. Mem. L. A. Chamber of Commerce

MacDONALD'S Hairdressing College. 733 S. Broadway. Per. wave $7.50; complete head. No water or finger-wave necessary. Guaranteed.

PERMANENT wave, $7; 4 months' care free. Ringlet ends, no kinks. Cor. Hoover and Vernon. AX. 3846.

FACES REBUILT, wrinkles, sags, pits, superfluous hair, etc. (EZ Terms.) DeClifford's, 302 Stack Blg. VA. 3850

PERMANENT waves, $10. Leon steam oil method. Hot oil shampoo & marcel. $1.25. Rose Gray. TU. 8179.

$7—NESTLE WAVES—$7
Willida, 805 Loew's State. VA. 3986

REDUCING ankles. Results guaranteed. 1404 N. Highland. GL. 6479.

SURE, SAFE REDUCING. Blood Wash System. 747 S. Hill. Rm. 217

PERSONALS— Business —4

HOLLYWOOD MOTION PICTURES WANT TALENT
A Hollywood Studio Is Offering A FREE SCREEN TEST

Cut out this advertisement, properly fill it out and bring or mail it to our Studio, and we will give you a FREE SCREEN TEST without obligation on your part. If you qualify as to appearance, intelligence and talent there will be opened to you an opportunity to train to act before the camera and later get the opportunity to participate in our actual MOTION PICTURE PRODUCTIONS. These SCREEN TESTS are given under the personal supervision of

MR. JOHN INCE
PRESIDENT OF
JOHN E. INCE PRODUCTIONS, Inc.

Name.................... Age....

Address ....

STUDIO LOCATION: 1329 Gordon street, Hollywood. Take Santa Monica Blvd. car or Sunset Blvd. bus to 6000 block.

T-5-20-27.

HAPPINESS SUCCESS
Why be content with drudgery when happiness and success are just around the corner.
Vocational Analysis
PERPLEXING PROBLEMS QUICKLY SOLVED. You can realize your greatest ambition in life, success in business, love, marriage, advancement, power of control and influence. In dealing with your present and future problems, will enable you to remove stumbling blocks & obstacles which retard your progress and prevent you from realizing domestic happiness, love, success, prosperity which rightfully belong to you.
THE KENDALL STUDIO OF SPIRITUAL PSYCHOLOGY
1924 West Sixth St.
Has for 27 years been acting as social and business counsel for people of the Southland. A call between the hours of 11 and 5 will bring you the greatest returns you have ever received. Closed Saturday and Sunday.

REST OR PLAY
60 miles away, where bass lurk, deer browse, duck and quail fly. 3500 ft. up in high.
80-acre lake on large ranch. Boats, dance hall, shady picnic groves, saddle horses. Choice building sites, $150. Easy terms. Address A. box 485, Times Branch.

ONE ACRE NEAR LAKE
with hunting & fishing privileges, about 2 hrs. L. A. $500 cash or terms. Address A. box 484, Times Branch.

ARE YOU WORRIED
Over family or business troubles? If so, let us help you.
NICK HARRIS DETECTIVES
WE. 8331. 272 Cham. Commerce Bg.

BEFORE BUYING S E A BREEZE BEACH CLUB membership, communicate with MR. CULVER, 904 Pacific National Bank Bldg. TR. 2278, in regard to transfer fee.

CONFIDENTIAL adviser and personal investigator. Modern methods. Inquiries strictly confidential.
PROF. CARRINGTON
HOllywood 2688.

COMPANION, grad. nurse, young, wants to travel. Familiar with foreign countries. Refs. Address D. box 224, Times Office.

WIDOW with child 9 yrs., going to beach for summer, will care for 1 or more children. Best references. UN. 2123.

YOUNG lady owning 65-acre improved ranch wants partner. Must be a worker. $1250 required. Address A. box 397, Times Branch.

Want To Rent Store
Hardware & plumbing loc., prefer cor. Frank L. Box, 4807 2nd Ave.

IF you need practical mining advice see us. 30 yrs. experience. Best reference, help finance, consider royalty basis. 428 DOUGLAS BLDG.

COLLECTIONS from deadbeats, quick action. Reduced rates. GUARANTEE Agency, 270 New Chamber of Commerce Bldg. WE. 8618.

"LOUBERT FOR MEMBERSHIPS"
We buy, sell & trade in golf, beach & athletic clubs. Dockweiler-Loubert Co., 312-313 Quinby Bldg. TR. 6306

TRY the new Health Food that is helping so many people. Make it yourself. Send for circulars. Call or write. DIETITIAN, 937 W. 9th.

ARCHITECT wants party interested in art & decoration of fine homes. Small invest. req. Secured in R. E. Address D. box 51, Times Office.

FOR SALE—Life membership in Casa Del Mar Club, $100. Phone WAshington 8272.

CLUB MEMBERSHIP EXCHANGE
701 Spring Arcade Bldg. FA. 2155. 415-A Taft Bldg. Hollywd. GR. 8367

CLUB MEMBERSHIPS. I pay cash but give buyer a year to pay. Est. 1920. "Club" Brace, Detwiler Bg. TR. 9929

LEAVING city, must dispose of my California Country Club memb. Address Z. box 398, Times Branch.

LIFE membership, Club Casa Del Mar. Regular membership Hollywood Athletic. Cheap. Eves., 597-209.

WILL sacrifice El Sereno life memb. Address Z. box 369, Times Branch.

PAYNE'S exclusive school of dancing, private lessons by appt. HO. 7367.

MEMB'SH'P in Santa Monica Swimming Club, good buy. Phone 51532.

FALSE TEETH REPAIRED. 424 Bryson Bg. 2d-Spg. (Op. eve.) TU. 9392

VOILE dresses made to order $3. Silk $5. Sleeveless ensembles $10. 592946.

D. E. GRUBL, get in touch with San Francisco attorney at once.

BEAUTIFUL studio in Hollywood for rent part time. Phone HO. 7367.

ELOCUTION, INDIVIDUAL DEVELOPMENT FOR BOYS. DU. 6239.

BARGAINS in all club memberships. Miss Condon, 501 Taft Bldg. GR. 1756

CHURCH NOTICES— Liberal and Orthodox

Liberal —5

SOCIETY of Occult Revelations, at Baas Dance Studio, 1726 Venice Blvd., nr. Vermont. Sun. & Thurs., 3 & 8 p.m. BE. 0913. Messages. Rev. Myrtle L. Shannon, con. daily cir. Mon., Thur eve. 228 W. 11. AT. 7717

BUSINESS ANNOUNCEM'TS Miscellaneous —6

MAKE ME PROVE THAT I WRITE BETTER sales letters and advertising copy than others. Give details by letter. Churchill's Complete Advertising Service, 518 Pershing Sq. Bldg., Los Angeles.

ALL CLASSIFIED ADVERTISEMENTS FOR THE SUNDAY TIMES MUST BE RECEIVED BEFORE 7:30 P.M. SATURDAY. GET YOUR ADS IN EARLY.

LUNAS' orch., band and jazz band for all occasions. ATL. 6549.

BUSINESS ANNOUNCEM'TS Miscellaneous —6

$1 WATCH HOSPITAL
Watches repaired this week $1. Materials furnished, sold at wholesale. Hands 25c, mainsprings 50c, crystals 25c, cleaning $1. Work guaranteed 2 yrs. Please bring this ad. 408 S. Broadway.
Opposite the Broadway Dept. Store

DOUGLAS PRESS, printing all kinds. 1000 printed bus. cards, $1.50 up. 728½ S. SPRING. FAber 1288.

FURNACE & chimney work. CAMPBELL THE STOVE MAN. AX. 0510

AWNINGS, windows, $5; stores, $15. CAMPBELL AWNING CO., AX. 0510

Attorneys, Counselors —6-A

ALL LEGAL MATTERS. JACK P. LEONARD, 902-904 Broadway Arcade. TU. 7668.

NO charge for consultation, any case. California, Arizona, Nevada. 607 SO. HILL STREET. Room 532.

ADVICE free and confidential. Wick Matthews, Atty., 210 Douglas Bldg.

FREE law, family matter, estate. 20 yrs.' exp. 546 Douglas Bg. Eve. 5-7

Atty. M. I. Grossman moved from 237 Mer. Nat. Bk. Blg. to 1035 same bld

Patents, Patent Attorneys —6-M

WILL finance, develop & put on market an invention of merit, or will buy outright. State clearly nature of invention in first letter. Address P. box 347, Times Branch.

HAZARD & MILLER, H. Miller, 8 yrs. member of exam. corps, U.S. Pat. Office. Hazard's book on patents free. 502-6 Central Bldg., 6th-Main.

F. E. Maynard Reg. Patent Atty. Free information. 20 yrs.' exp. Trademarks copyright. 315 W. 9TH ST.

R. M. McCRACKEN, ex-Congressman, Registered Patent Attorney. 632 Citizens' National Bank Bldg.

INVENTORS gain by my experience. KRUGER, pat. atty., 405 S. Hill.

MARTELL, Pat. Atty., 20 yrs.' L. A. Free advice. 124 W. 4th. Rm. 471.

Collection Agencies —6-B

BAD debts, no col. no charge. F. A. Gray, 526 Bryson Bldg. TU. 2466

ROSS Col. Agency, 824 Loew's State Bldg. VA. 9415. No coll. no charge.

EDUCATIONAL — SCHOOL, College, Private Instructions —7

LEARN AUTOS
Earn big money as a trained mechanic or ignition expert. Practical shop training quickly qualifies you. Small cost. If you want to make good—learn a trade. VISIT TODAY. Also open every Monday and Thursday evening.
NATIONAL AUTOMOTIVE SCHOOL
4008 South Figueroa st.

SPANISH teacher having lived in So. America by business man, contemplating trip there in manufacturing interests. Prefer someone who can devote at least one hour each day preferably 11 to 12. Apply Room 102, 5617 HOLLYWOOD BLVD.

COUNTY teachers exams. July 1 & 2. Twice a year. 95% of those coaching with us pass the exams. Classes day and night. ENROLL NOW. KURTZ EDUCATIONAL SERVICE. 619 Hollingsworth Bldg., 6th & Hill.

TEACHERS' CERTIFICATE EXAM. July 1 and 2. L.A. county. Enroll now for preparation. L. A. Coaching School, 1609 W. 9th st. DU. 1416

COACHING for grammar & H. S. exams., by H. S. principal. HE. 2878.

CO. TEACHER'S EXAM. prep. enroll now. Course $40. GR. 7176.

PRIV. tutoring, all gram. & high subj. Low rates. H.S. prin. DU. 2868.

Musical, Dramatic —7-A

JAZZ Piano lessons, saxophone, clarinet, violin. Phone for circular. Winn-Kearney, 942 S. Bdy. VA. 3348

LUNA'S Orch. Band & Jazz band. For all occasions. ATL. 0849.

WANTED—GOOD VOICES
Community Opera. GLadstone 8265.

Professions, Languages —7-B

PROFESSOR ALCOCER
SPANISH TEACHER
2814 ELLENDALE PLACE.

SPANISH classes, last wk. to enroll, 3 mos. $5. Rivas Schl., 145 S. Bdy.

Dancing —7-C

DANCING
LESSONS 50c PER HOUR
PRIVATE AND PRACTICE
BEGINNERS' 3 HR. COURSE, $4.55
75c—STRICTLY PRIVATE—75c
ORCHESTRA MUSIC
DANCING EVERY AFTERNOON AND EVENING
Wilson Dance Studio
417 W. 5TH ST.
PHONE MU. 9875.

ONLY private exclusive ball room school in L.A. Not a public dance. Private lessons 75c—practice free. EDER'S PRIVATE SCHOOL 520 SO. BROADWAY Above Tait's. FAber 1797

NATIONAL COLLEGE DANCING
$5 COMPLETE COURSE $5
PRIVATE & PRACTICE
730 S. GRAND. VA. 1913.

CINDERELLA ROOF DANCE STUDIO 6TH & OLIVE. PHONE TR. 6859. Private lessons given from 10 a.m. to 11 p.m. without delay.

ORPHEUM Dance Studio. Private lessons 50c. 721 S. Hill. TU 7030.

CONTRACTORS— And Builders —8

Artistic Designers
BUILDERS OF DISTINCTIVE homes at a SURPRISINGLY LOW COST.
DR. ROBT. L. L. WARNER
8804 Sunset Blvd. OX. 4303.

Complete Financing
Will buy lot and build with small payment or finance on your lot if nearly clear.
Kyle Howard, 809 Edwards & Wildey Bldg. VAndike 6555. TH. 0505.

A CLEAR LOT NOT NECESSARY—We will build you either home or income by our new plan. Open evenings. Phone VAndike 2291. BUILDERS' FINANCE ASSN., Inc. 412 Laughlin Bldg., 315 S. Bdwy.

GEN. CONTRACTORS
and builders; repair work of all kinds, 20 years' experience; prices best in city.
PHONE ATlantic 7618.

6% Bldg. loans, we finance 100%. Not necessary to have clear lot. Free plan service. Estimates. Thomas Const. Co., 504 Sun Bldg., 7th and Hill. VA. 6385.

EXPERT on alteration & edition. Bungalows, $1000. Garages, $40. Roofing & repairs, 1st class work, lowest prices in city. BE. 1657.

GARAGE $45 up, any size, anywhere. Shell of small house, $150. 613 W. 54TH ST. A. M. WILSON. AX. 8781

SPECIAL SALE sash, doors, etc., this week, exceptional bargains, all new. Sunset Mills, 6600 Lexington ave.

STOCK PLANS 1c floor ft. Special 3c. BUILDERS' PLAN SERVICE. 4073 Beverly Blvd. WA. 5985.

LAWN UNDERGROUND SPRINKLING SYSTEM installed $30 up; sod jobs a specialty. Ph. OX. 2889.

PAINTING, TINTING AND PAPERHANGING. PRICES REAS. WORK GUAR. DAY OR CONT. ME. 8461.

Pacific Mutual Const. Co.
626 San Fernando Bldg. TU. 6320

DRAINBOARDS REPLACED OR NEW. Tile & composition. AX. 8492.

PAINTING, enameling, paperhanging. DU. 6489 for estimate & samples.

PLASTERING, interior and exterior, patching a specialty. TH. 6001.

PLASTERING, tinting & repairing. Prices reasonable. Ph. AX. 6658.

BRICKLAYER, plasterer, tile setter. A-1. Go anywhere. HU. 6703-W.

WANTED—Repair work on Bldgs. Day work or contract. BE. 9139. K. Stine

FOR teaming, plowing, scraping, mowing, lot cleaning. BE. 2463.

PAINTING, paperhanging, tinting. 10 mo. to pay. Work guar. HU. 3216.

PLASTERING, small jobs, old work a specialty. AX. 3150 or HU. 6275.

GARAGE $50 erect.; 4 rms. $2100; 6 rms. $2250. We finance. TH. 3795.

AIRBRUSH equip. with or without oper. CA. 5818, eve. CA. 5792.

GARAGES, A1 lumber, erected, 10x16, $60. 12x18, $67.50. Terms. AX. 6441

Architects —8-A

DESIGNING and drafting architectural plans at home. Satisfaction guaranteed. Plans for builders and contractors especially solicited. OX. 4220

PLANS to your ideas, $15 up. Beeton. 261½ E. Adams. DU. 7367.

Engineering, Drafting, Surveying —8-B

PLANS, maps, designs drawn up. Daniel McFarland. STORRIE, CALIF.

PLANS, retaining walls, structures, supervision, maps, surveys. VA. 3475

Bids Wanted —8-F

CONTRACTORS, SEE ADVERTISEMENT IN SOUTHWEST BUILDER & CONTRACTOR. 158 S. HILL ST.

Cement Work —8-D

CEMENT contractor with a conscience. Rent mixers. Prompt ser. MU. 0506.

CEMENT WORK, ALL KINDS, day or contract. Mixer. DR. 6513.

CEMENT wk., all kinds, tennis crts., swim. pools, retain. walls. 592448.

CEMENT work. Can't be beat on low prices. Guaranteed work. GAr. 1942.

Hardwood Floors —8-K

HARDWOOD floors, machine sanded. Cleaned, waxed. Hansler. EM. 7324.

EMPLOYMENT

WANTED—HELP— Male

ADVERTISEMENTS under this heading are restricted to those offering bona fide positions without any investment required. Positions requiring an investment will be found under the heading: "Investments Required." Educational ads will be found under the heading: "Educational—School, College, Private Instructions," "Business Training Courses and To Learn Trades."

Miscellaneous —10

YOUNG MAN
We have an opening for a live, active young man between 25 and 35 who wishes to follow a financial career. No selling experience necessary. We will train you thoroughly in finance and in the distribution of securities.
If you wish to make a permanent and profitable connection with a large, well financed & growing concern, where you have unlimited opportunities for promotion, call at once on
MR. BROOME
3rd Floor
631 So. Spring St.

5 CARPENTERS (Arizona, free fare) $6.40 day. Body & fender man, $8 day. Blacksmith, $5 day. Auto mechanic, 65c hr. Cabinet maker, $4.50 day. Brass moulder, $6 day. Auto mechanic, $15 wk. & fd. Milk solicitor, $25 wk. Male nurse, $70 mo. & fd. Hardware clerk, $25-$30 wk. 2nd baker, $30 wk. Kitchen man, $55 mo. & fd. Pantry man, $50 mo. & fd. Ranch cook, $60 mo. & fd. Houseman, $50 mo. & fd. Dishwashers, $17.50 wk., bd. Porters, janitors, etc. Irrigator, $60 mo. & fd. Choreman, $50 mo. & fd. Ranch hands, hay hands, teamsters, etc., $3 to $2.50 day & bd. Hay press feeders, pitchers, wire tyers, etc., 15c ton, bd. 2 milkers, $100 mo. & fd. Milk house man, $120 mo. & fd. Stripper, $85 mo. & fd. Man & wife (care for small apt.) free rent. Married milker, $120 mo. & house. 2 married orchard men, $80 to $90 mo. & house. Married irrigator, $75 mo. & house. Bates automatic sacker, $4 day. 2 camp laborers (small mine,) $45 mo. & fd. 2 section foremen, $125 mo. & house. 3 laborers (ditch wk.) $4 day. MURRAY & READY EMPLOYMENT AGENCY. 504 Towne Ave.

WANTED—Experienced stock salesman holding broker's license in California for directing security sales campaigns; all sales with direct leads and not through salesmen; desire services 3 or 4 hours a day; $250 salary for advice and suggestions and full 20% on all sales made; permanent organization established over 5 years in Los Angeles. Address A. box 595, Times Branch.

BKPR.-Steno., auto sales exp. ..$120
Computer, gas charts $140
P.B.X. steno., country $125
Chemist, mfg. plant $135
Supervisor, pressing dept., dye works, city $150
Milk route solicitor $110
Delicatessen salesman ...$100, mis.
Hummel Bros. (Agy.) 529 Towne av.

TOWN MANAGER
Have unusual opportunity for high class man who can manage all activities of an industrial town. Similar experience necessary. Age under 40. Salary up to $300.
Hummel Bros. (Agy.) 529 Towne av.

MAN—Ambitious, able meet public, some soliciting & a little clerical work. Auto exp. pref. One who has been in business for self. Car desirable. Earnings according to ability. State exp., wages, phone, etc. Address E. box 154, Times Office.

BRIGHT husky young man for hardware business in town 28 miles from Los Angeles. Must live in the town. Fair wages to start, early advancement if satisfactory and job steady. Floaters save stamp. Address E. box 51, Times Office.

YOUNG man, single. Unusual opportunity in theatrical and creative art, including interior decorating & landscape. Have you car? Send photo and stamp for return of same. State age, experience, etc. Address E. box 165, Times Office.

OPPORTUNITY for local man in our executive sales organization. Establishing offices. Will require your temporary absence from city. Applicant must have financial responsibility & references. THE HOLLYWOOD CO., 1604 CAHUENGA AVE.

MEN, 3 under 35 for pleasant outside sales work. No exp. necessary, as we teach you our business. Must be satisfied with moderate earnings while learning. Mr. Wallace. 702 Grosse Bldg.

MEN—If you want work in a restaurant, we have it. Cooks, waiters, kitchen men, in and out of town. Open from 7 a.m. to 5 p.m. GREENE'S EMPLOY. AGENCY. 220½ S. Spring.

DELIVERYMAN & solicitor by professional laundry. Good permanent position for right man. No house-to-house canvassing. Cash bond required. For particulars ph. TH. 6513

PHONE your want-ads to The Times. No credit arrangement necessary. Courteous experienced ad-takers, day and night, will help you with your copy if desired. MEtropolitan 0700.

WANTED: A man who has confidence in his ability to do things, who is willing to go in training for a position of responsibility. Address Z. box 516, Times Branch.

FORMER Jewell, Raleigh, Watkins, etc., salesmen with cars, come & see me, have good prop. 8 to 12 a.m. Rm. 2, 922 Potter Pk. ave., between 7th & 8th, off Figueroa.

WANTED—Man with selling experience for laundry route. Cash bond required. See MR. VOGEL. 779 Towne ave.

MALE NURSE
Trained nurse, mining Co. town, speak Spanish, fare paid. $150. R.B. Hummel Bros. (Agy.) 529 Towne av.

CHEF COOK
Mountain Club, Arizona. $175. R.B. Hummel Bros. (Agy.) 529 Towne av.

DEMONSTRATOR WANTED — Man mechanically inclined who can demonstrate and sell. Apply 644 Subway Terminal Bldg.

WANTED—Man cook, general housework. Must have A1 local references. Good wages. Phone Owensmouth 220 or address Box C, Reseda.

CARPENTERING & paint work in exchange for automobile. Call DU. 6831 after 6 p.m.

CREDIT MEN
Sales experience. Must have references. 2250 VENICE BLVD.

AUTO MECHANICS, WASHERS, SANDERS, FLOORMEN & OTHERS. AUTO EMP. AGCY. 702 E. 6th St.

AUTOMOBILE MECHANICS, fender men, painters, washers, etc. Automotive Agencies, 1383½ S. Figueroa

WANTED—2 men to sell & install Gillcrest aerials. Nice profits to right man. 1603 S. MAIN.

MEN, 2, with cars to deliver samples, take orders. Established trade. Fuller Brush Co., 1114 Ins. Ex. Bldg.

MAN care for yard exchange for house & some pay. 633 S. UNION.

MAN for real job, steady pay and promotion. 4006 SUNSET BLVD.

$30 a week to man with car who qualifies. 2724 W. SLAUSON.

Store and Office —10-A

ACCTNT., marble & tile exp. ...$150
SENIOR ACCT., C.P.A. exp. ...$200
CREDITMAN, inst., clothing...$125
CREDITMAN, ret. hdw. exp. ..Open
STENO., reporter, ry. (ctry.)..$135
STENO.-BILLER, produce $165
STOCK RECORD CLK., bakery..$125
HDW. PACKER, experienced $90
BURR. BKPRS., comm'l $115
TIMEKEEPER, fdry. or fcty...$125
ATTY., ad. Calif. bar ....Open
DEPT. store clk., ctry. $125
SHOE sales, wind. trim., Ariz. .$150
Pacific Audit & System Co., Inc. 829 Story Bg. (Agcy.) 6th & Bdwy.

MECH. draftsman $200
CREDIT man, whsl. dr. gds. ...$200
PURCHASING agt., bldg. mat. $250
ESCROW men ....$175-$200
BURROUGHS bookkeeper $110
UNDERWOOD bkpr. $125
STENOGS., several ......$100-$125
Los Angeles Coml. Service (Agcy.) 807 Van Nuys Blg. 7th & Spring.

BKPR.-Steno., auto exp. ...$125-$150
BURR. bkpr., comm'l $125
BURR. bkpr., bank ....$100-$110
ADDING mach. oprs. ......$100-$110
CREDIT man, whlse. $200
JR. clerk, financial firm $70
JR. clerks (4) ....$60-$65
BUSINESS SERVICE BUREAU
312 Spreckels Bg., 714 S. Hill. Agy.

STENOGRAPHERS (2) ....$100-$125
ACCOUNTANT, bank exp. $150
BURRS. BOOKKEEPERS..$100-$110
ADD. MACHINE OPR. (2)..$100-$110
MESSENGERS, bank, live home..$60
HOTEL CLERKS, single ....Open
CONSOLIDATED AGENCIES, INC.
215 W. 7th st. (Agy.) Suite 932.

WANTED—Bank bookkeeper and assistant cashier, married, thoroughly experienced, unquestioned reputation, for suburban small bank. Call or wire banker, care of A. M. PALMER, 520 Title Ins. Bldg., bet. hrs. 11 and 3 Friday.

First National Bank
ADDING MACHINE OPERATORS WITH TRANSIT EXPERIENCE.
Also Burroughs book-keeper.

WANTED—HELP— Male

Store and Office —10-A

SENIOR ACCT., CPA exp. $200
ACCOUNTANT, Ch. Clk. young $165
CREDITMAN, Ret. Hdw. exp. Open
STENOGRAPHER, out of town $150
STENO-BILLER, Produce $165
STENO-DICTAPH'NE OP. yng. $100
TYPIST, Bill Clerk ....$20 wk.
CASHIER, Route checker.....$125
GROCY. CLK., Middle aged...$110
CIGAR SALES CLK., ctry....$100
HDW. PACKER, Experienced...$90
BURROUGHS BKPRS. ...$110-$115
TIMEKPR., mfg. exp. $125
JR. ATTORNEY, Calif. Bar...Open
WINDOW TRMR., Shoes, ctry. $150
ELEVATOR OPR. 5 ft. 4 in....$80
Pacific Audit & System Co., Inc.
829 Story Bldg. (Agcy.) 6th & Bdwy.

ADDING mch. opr. (several) bank.$110
Jr. clerks, H.S. grad. ...$60-$75
Floor manager $150
Steno.-sec., corp. $150
SUMMERS & SUMMERS (AGCY.)
216 Consolidated Bldg., 6th & Hill.

BKPR.-STENO., full charge, near-by, autos. Stockroom clerk, 25-30; stationery, etc., supplies: $100. F. S. BEAVIS, Agency since 1912. "EVERTHING HUMAN FOR THE OFFICE." Chapman Bldg.

WANTED—Young man about 20. Must be educated, willing worker & furnish good local references. Selling experience preferred. Apply Saturday morning before 8:30. 425 W. 7th st.

CLERKS, Americans preferred, single. Knowledge of Spanish and office experience required. Commissary work out of city. Address Box 780, Arcade Station, L. A.

VACATION opening for advanced student or teacher with educational organization. $210 for 60 days, $156 for 2 months. Call Rm. 620, W. M. GARLAND BLDG.

YOUNG man (Gentile) experienced in retail shoe selling, for out of town. Apply 405 E. Pico.

YOUNG man wanted for office work, 18 to 21 yrs. Apply 401 Union Bank Bldg., corner 8th & Hill.

EXP. stenographer for Imperial Valley. VA. 3546.

BKPR., auto insurance $150
B. & I. AGCY. 508 Pac. Mut. Bldg.

Salesmen, Solicitors —10-B

REAL ESTATE SALESMEN OF THE HIGHER TYPE
Would you be interested in affiliating yourself with one of Beverly Hills' most reliable, well and favorably known general brokerage firms? Not new comers. An established firm.
Your dealings would be with people of means, where you could build for yourself a valuable clientele. We place you in a position to do this if your application is accepted. Beverly is a wonderful place to work, to live and make one's living.
For men of the right caliber an unusual opportunity is offered, permanent, too. An interview will be granted. Address P. O. Box 312, Beverly Hills.

SALESMEN
BIG COMMISSIONS
How many of you salesmen can face clients to whom you sold in the past? Very few. You haven't had the right proposition. A royalty company dealing in PRODUCING LAND OWNERS' royalties has been organized by a number of very successful independent oil operators. We give you something bona fide to offer. The large profits of oil without the risk of drilling. We have leads for you from our dividend receivers; only high class men with gilt edged references will be considered. 1200 Broadway Arcade Bldg. TR. 9101.

SALESMEN
EXPERIENCED AND BEGINNERS
CAN YOU GET ALONG ON $50 A WEEK TO START? SMALL DOWN PAYMENT PROPOSITION WITH A SOLICITOR AHEAD AND A COLLECTOR BEHIND YOU. DOWN PAYMENT AND FIRST COLLECTIONS ALL YOURS UNTIL YOU RECEIVE YOUR FULL COMMISSION. WE ARE BUILDING A SECOND CREW. OLD CREW MAKING $100 TO $1000 PER WEEK. SEE MR. DILLON, SUITE 210, 714 SOUTH HILL STREET.

I Want An Assistant
23 to 38 years of age. Who can sell, or who is willing to learn and can qualify for position as assistant sales manager for NATIONAL MANUFACTURING CO. Must have executive ability, initiative, education and self-confidence to work with me in Los Angeles. Previous experience not as important as the ability to do well the tasks of the moment. Must have car. See Mr. Sweeney, 1123 S. HILL.

SALES MANAGERS ATTENTION
Sales managers wanted in every city in California to sell our first mortgage monthly installment bonds bearing 7% interest compounded semi-annually, secured by bank trust and sponsored by leading business men and bankers. Our liberal commission plan should earn you from $500 up per month. An interview will convince you.
GUARDIAN INVESTMENT CORP.
811 Van Nuys Bldg.

SALESMEN
Big Commission
Get in on selling a tract of all business frontage, close in on main blvd.

OIL WELL
Being drilled on property. Down over 500 feet. Chance to make big money quick. Drive out to well on 103rd st., between Compton Blvd. & Central ave. Ask for Walsh or Garnett.

THE LIVEST DEAL IN THIS CITY
Leads, full co-operation and good commission to stock salesmen looking for a real deal. No promotion stock; local officers well and favorably known; not a prospect but close to producing and large dividend-earning basis. Can use a few men who are good closers.
PHONE VA. 4793 for INTERVIEW

Special Opportunity
For
BUSINESS PROPERTY SALESMAN
Must be an exceptionally high-grade man experienced in business property. Excellent property with good commission & drawing account. Local references necessary. Inquire 608 PACIFIC FINANCE BG., 9-10 a.m.

SALESMEN & SOLICITORS
WHY SEE US
Salary & commission, new deal. Large income home sites. Close in. Educational trip. Liberal haulage. Lunch appetizing. Lecture sells. Call from 8:30 to 11 a.m. 1617 South Vermont Ave. Franklin A. Scott, Sales Mgr.

SALESMAN to sell best proposition under Boulder Dam. High commission. Experienced or not. Plenty leads. Quick sales. Real money. Chance to make good connection with a reliable firm. Give references and phone number first letter. Address E. box 21, Times Office.

Crew Managers (2)
Soundest & biggest money-making sales campaign, just starting. Income property.
SEE MR. HAHN
518 SUN FINANCE BLDG.

SALESMEN—Car use a few aggressive intelligent young men for miniature electric sign sales. Liberal commission. Apply 10 to 12 a.m., 618 W. 8TH ST.

MAN who is ambitious, willing to work, will be given opportunity with large organization make $50 weekly or better, car an asset. 1107 W. 7TH ST.

SALESMAN, high grade perfumes. Commission. Must have car, exclusive territory. CLAIRE, 4658 W. Washington. OR. 0101.

SALESMAN on general real estate. Have 3 men now and more than we can handle. FRANK W. FOLEY, Realtor, Quinby Bldg.

FEW young men needed for special sales work. C. R. STOWELL, personal interview 403 Hillstreet Bldg., 8th and Hill sts.

SALESMAN, advertising, commission. Exclusive territory. CLAIRE, 4658 W. Washington. OR. 0101.

3 LIVELY salesmen, high commission. 111 W. BROADWAY, Glendale. See manager.

SALESMAN—Young man of good appearance and personality. Salary and commission. 1563 N. Western ave.

BROKERAGE house wishes 2 salesmen sell new issue preferred stock. Address E. box 229, Times Office.

SALESMEN & BROKERS, SELL INCOME ACREAGE. 300 LANE MTG. BLDG., 8TH & SPRING ST.

WANTED—HELP— Male

Salesmen, Solicitors —10-B

MEN
6 SELLING MANAGERS
NOT A RELOAD IN THE GENERAL SENSE
SOMETHING BETTER IN A REAL SENSE
ON AN ESTABLISHED PERMANENT DEAL
PAYING DIVIDENDS OF THE LARGER KIND
THOUSANDS OF SATISFIED SHAREHOLDERS WHO WILL ASSIST IN THE PRO RATA DISTRIBUTION OF A 1-4 MILLION BALANCE OF AN ISSUE
Only 10 Men Altogether
WILL BE PUT ON THIS DEAL COMMENCING FRIDAY OF THIS WEEK
Apply at Once
To A Box 359 T. B. O.

MEN
American chain store corporation requires the service of a number of men who are qualified for the following departments.
WHOLESALE DEPT.
RETAIL DEPTS.
ADVERTISING DEPT.
ASST. TO MANAGERS
Must furnish references and be desirous of obtaining permanent employment, with promotions when warranted.
AGE LIMIT—21-35.
Apply L. A. Tracy, Executive offices, Suite 100, 816 S. Figueroa. 9:30 a.m. or 2 p.m. sharp. No other time.

SALESMEN
Salary & Commission
New Campaign
SIX LIVE "HE-MEN" not afraid of work who want to be successful and make REAL MONEY. We have nothing but business and income lots right in the city in a fully built-up district. Improvements all in—campaign organized—READY TO GO. Experience not necessary—a car is. Call between 10 and 12 a.m. 608 PACIFIC FINANCE BLDG. 621 SOUTH HOPE ST.

STOCK SALESMEN WANTED
Salesmen to sell mortgage company stock in dividend-paying company. Company in operation for 2½ years, has bankers and business men as directors. Liberal commissions, live leads and plenty of co-operation. Platt Mortgage-Loan Company, Platt Bldg., 479 "E" Street, San Bernardino, Calif.

Do You Need Money
I want 3 men to assist in taking orders for "SPARKLETTS." California's Finest drinking water. "IT'S CERTIFIED."
See Mr. Lynn before 11 a.m.
SPARKLETTS WATER CO.
4516-18-20 York Boulevard
TAKE "E" CAR

STOCK salesman; clean-cut, experienced, aggressive man capable of meeting and closing the highest type of business man. Only capable man with personality, experienced in high class securities & stock issues will be considered. Give experience & references in first letter. P. O. Box 877, LANKERSHIM, CAL.

SALESMEN—Two or three for Los Angeles and vicinity, to join new sales organization marketing a nationally advertised article. Quick money-maker and excellent opportunity for high-grade permanent positions. See Mr. Jones, Western Mutual Life Bldg.

TWO experienced salesmen with cars. We are manufacturers of a well-known building material commodity. If you are interested in making a good income and ambitious for advancement write. Address B. box 94, Times Office.

SALESMEN
Young men, with or without experience, in telephone room, to handle listed stock for established brokerage firm.
Apply 742 S. HILL ST., Rm. 309.

ATTRACTIVE opening for security salesman to sell the very best listed bonds and stocks. Drawing account and generous commissions with future possibilities to producer. Call 923 Title Insurance Bldg. 9 to 5.

MAN looking for opening with a future can make exc. connection with large firm selling elec. refrigeration. Our men averaged over $100 per wk. last mo. SERVEL CORP., 1630 W. 7th st. 9 to 11 a.m. only.

SALESMEN wanted to sell Roosevelt Farms. We furnish leads and pay gas money. The public want these wonderful home investment farms. Call 3-4:30 p.m. Gen. Sales Mngr., 350 S. HILL.

3 High Class Men
To interview income property owners. Good money to right man. Permanent position.
850 ROOSEVELT BLDG.

SALESMAN, bread & cake, wholesale route. Sell & deliver from truck. Commission with drawing account. Cash bond $100 req. Apply 7 a.m. ROBINHOOD, 909 E. 1st st.

SALESMEN—See me and your hunt for the newest, cleanest deal is over. Large com. No car needed. Grasp this chance. 9 a.m. & 3 p.m. 410 Chapman Bldg., Broadway at 8.

A HIGH-class established grocery specialty house has opening for several good salesmen. State age & experience. Replies considered confidential. Address Z. box 429, Times Branch.

CREW MANAGER & SOLICITORS
Big money to right party. Nothing to carry. Plenty of business to LIVE producer. If you mean business, call OX. 1616 today.

SPECIALTY SALESMEN
To cover hardware, drug store and other trade. Good proposition. City territory. No car necessary.
APPLY 512 EAST 8TH ST.

NATIONAL known institution has opening for two high-grade men, capable of following up direct leads. Give age & phone number. Address A. box 592, Times Branch.

MAN WANTED—
Will place man tomorrow morning at 8:15. Electrical Dept.
716 S. FIGUEROA ST.

2 SALESMEN on popular line of safes & office equipment. Must have local experience. Com. basis. Give tel. in first letter. Address E. box 7, Times Office.

A NEW product that repeats, no compet. A Cal. corp. Wants distributors & exp. house to house men. 626 S. SPRING, Rm. 610. Mr. Maxfield.

SALESMEN are you looking for a live deal? Where you can make some real money. NOW, not tomorrow. See MR. JOSEPH, 531 W. 6th st.

I HAVE an opening for a good Hudson and Essex salesman. Prospects furnished, also floor days. See MR. LIPPOLD, 524 W. Pico st.

WANT 3 steady workers in follow-up leads & sign-up auction sales for W. Dwight Hammond, 626 N. Western. Good proposition to right man.

EXPERIENCED mtg. & real estate salesman. Leads furnished. Call before 10 a.m. H. POSNER. 4806 S. WESTERN. VE. 9326.

HIGH-grade specialty salesman with car, must be producer. Phone before 9:30 a.m. for appt. WA. 5598.

SALESMEN TO COLLECT PROOFS. A REAL PROPOSITION. 710 SO. WESTLAKE AVE. RM. 14.

SALESMEN, with or without car, for outside profitable proposition. Salary & comm. Mr. Volk, 2317 S. Union.

PROMOTER. I have a wond. deal for territorial promoter. Proposition sells on sight. 408 Westinghouse Bldg.

4 NEAT-appearing men for order dept. Exper. not essential. Salary & comis'n pd. daily. 627 S. Bdwy. R. 412

HUGH EVANS & CO. can always use a good real estate salesman. Call ME. 3148 for information.

5 EX-service men and 5 other men. No experience necessary. Good pay. Order Dept., 623 GRANT BLDG.

EXPERIENCED insurance man, exceptional oppor. Mr. Cunningham. 1208 MERCH. NAT. BK. BLDG.

MEN with exper. in selling to the jobber, grocery and drug following. Call WA. 3423 for appointment.

SALESMEN FOR SAVINGS ACCTS. Bank experience desired. Clean, profitable work. 7022 Hollywood Blvd.

SOLICITOR dry cleaning. 50%. 2825 Bellevue ave.

PERMANENT position to salesman. See Mr. Freeman, 331 Pac. Mu. Bg.

WANTED—HELP— Male

Salesmen, Solicitors —10-B

SALESMEN, SOLICITORS, MGRS.

HURRY
T. J. Lawrence Co.
Featuring
THE GRAND OPENING
OF NATIONAL PARKVIEW
Sunday, May 22nd
WEST OF LOS ANGELES
CASH GUARANTEE TO SOLICITORS
CASH HAULAGE FOR SALESMEN
SPECIAL DEAL TO MANAGERS WITH CREWS
IDEAL PROPERTY FOR SUMMER
MONEY TALKS AND GOOD PROPERTY SELLS
See Mr. Harper, 9-11 a.m.
703 W. 6TH ST.

SALESMEN
AN OPPORTUNITY
To work for a firm whose name, reputation & integrity is the highest in the community should be the goal of your ambition.
The Frank Meline Co.
Offers you that opportunity in their Securities Department (This is not real estate.)
See
MR. STEWART
before 1 o'clock
AT
The Frank Meline Co.
706 South Hill st. Third Floor.

Experienced Subdivision Salesmanager
$2000 per month as a minimum should be earned on this job by a man who knows how to organize and lead an active sales organization working on a property that is a PROVED SUCCESS. All business and income lots. All improvements just completed. Business blocks starting.
Only those who have proved their own ability need apply.
Call mornings between 10 & 12. 608 PACIFIC FINANCE BLDG. 621 SOUTH HOPE ST.

SALESMEN—
Dickinson & Gillespie
PLANNERS & DEVELOPERS OF
Palisades Del Rey
Announce
THE HOME OF THE $5,000,000
Los Angeles University
TO BE BUILT ADJOINING
Del Rey Hills
ANOTHER PALISADES DEL REY SENSATION
Gigantic Selling
CAMPAIGN
READY TO BE LAUNCHED
SALESMEN OF EXECUTIVE ABILITY—With or without AUTO. See MR. J. C. GANNON, 9 a.m. To 5 p.m. 539 W. 8th st.

SALESMEN—
Hottest Deal in Town
Substantial Guarantee to Right Parties
EASY TO SELL. EVERYONE A PROSPECT; LAND OR STOCK SELLING EXPERIENCE BENEFICIAL, BUT NOT ESSENTIAL; ONLY LIMITED NUMBER OF KITS.
Suite 544
Subway Terminal Bldg.
417 South Hill

$60 PER DAY
Our boys are making an average of $60 per day and up.
MAKE US PROVE IT
We need men badly to answer direct inquiries. No experience necessary.
237 S. FIGUEROA

BEN TAYLOR, BURBANK
Last week we advertised for real estate salesmen and our ad read that "last month 20 out of total of 35 men earned $1000." Out of 5 men who answered this ad, 3 earned $300 first week. If you are interested in making real money, apply 9 a.m. 4703 Hollywood Blvd.
YOU CAN BANK ON BURBANK.

MAN with Ford car to represent & sell positive contact, waterproof timers. Start any hard-starting Ford on the magneto under water or in cold weather. The harder they are the better we like them. Give your motor the same ignition as any car. Exclus. terr. to right party. Adam Good Mfg. Co., 1421 W. Jefferson.

WANT salesman, young man, well educated, a hard worker, with personality and ability, with established concern. Small salary to start, but opportunity for rapid increase when ability is proven. Permanent work. Address Z. box 446, Times Branch.

Caswell Coffee Route
We have an opening on good established route for live salesman with light car. WILL PAY WELL FROM START. Call 2 to 5 p.m.
COCHRAN BROS. 1601 Griffith ave.

WANTED — TWO SUCCESSFUL SALESMEN FOR DRUG AND GROCERY TRADE. SALARY AND COMMISSION. REFERENCE REQUIRED. ADDRESS MGR., 710 COMMERCIAL EXCHANGE BLDG.

PIANO salesman. Must be alert & energetic, to work direct with sales manager. No exp. necessary. Call bet. 8 & 10, ask for MR. RYAN, Fitzgerald Music Co., 727 S. Hill.

SALESMEN & SALESLADIES
With good cars, excur. method. We challenge invest. more prospects than can hadle, every day bet. 9 & 11. Mr. Partridge, 478 S. Vermont.

SOLICITOR on Los Angeles made sensational seller. $10 daily easy. New knife with renewable blades. Sells to homes, cafes, etc. 418 VAN NUYS BLDG.

ELECTRIC REFRIGERATION
Splendid opportunity, good earnings, for neat, energetic young man. MR. RISING, 2228 W. 7th st. 4 to 5 p.m.

ADV. spec. salesmen & women. Something new on the Coast. No sales res. Big money to workers. Comm. in advance. 402 Bradbury Bldg.

WANTED — Result producing stock salesmen, none but those with best of credentials need apply.
506 MERRITT BLDG.

EXPERIENCED casualty and surety underwriters for position in local agency, selling experienced required. Address T. box 381, Times Branch.

SELLING life insurance will take care of your present & future needs. START NOW. Call ALBRECHT, 902 Rives-Strong Bldg.

AUTOMOBILE salesman, experienced used car salesman. Apply Collins-Barnett, Inc., 1616 S. Figueroa.

PHOTO and book salesmen. Snap. CUTHBERT STUDIO, 311 W. 7th.

Trades —10-C

WANT—Cylinder pressman. Must be high class and understand Dexter feeder. Permanent position. H. A. MILLER CO., 639 Venice Blvd.

WANTED—Shop foreman for pump factory. Must be competent and experienced in manufacturing. Call 323 S. SAN PEDRO, L. A.

COMPOSITOR who can lock up for job print shop. References required. 958 VENICE BLVD.

GLASS blowers exp. in Neon tube work. Steady employment. Electrical Products Corp., 1128 Venice Blvd.

BLOCKER & sizer on ladies' felt & straw hats, experienced. Apply Milady Millinery Co., 818 S. Broadway

WANTED—1st-class molding machine operators. Metal Trades Manfrs. Assn., 224 Wilcox Bldg.

6 CABINET makers & 3 finish carpenters. 1614 Hooper ave.

WANTED—Mattress stitcher. California Mattress Co., 1855 S. Hoover st.

WOOD CARVERS WANTED AT 421 COLYTON ST.

YOUNG barber. 1st-class only. 5768 W. 3RD ST.

WANTED—HELP—
Male

Trades —10-C

WANTED—
EXPERIENCED
GLASS BLOWERS
ON
NEON TUBE SIGNS
A-1 WORKING CONDITIONS
APPLY
1800 WEST PICO.

EXPERIENCED
DETAIL MEN
FOR LARGE
Store Fixture Plant
Address Z, box 443, Times Branch.

FENDER and body man, must be first class. Write, stating experience, to J. F. CONLAN, Manager, 1919 Calaveras, Fresno.

WANTED at once—First-class job operator for Model 8 linotype. Must be competent. Phone or wire News Job Dept., Santa Barbara, Calif.

WANTED—1st-class automobile painters and finishers. Apply Mr. Ballou, Union Stage Depot, 5th & Los Angeles.

To Learn Trades —10½-C

ARMATURE WINDERS IN DEMAND

Big wages to skilled men. Learn this branch of electricity in our up-to-date shops, in a practical way. We quickly qualify you. Prepare yourself to earn more money. VISIT TODAY and INVESTIGATE. Also open every Monday and Thursday evening. NATIONAL ELECTRICAL SCHOOL 4006 South Figueroa st.

SHOW CARD writing taught quickly in coml. shop. Earn while learning. Day or eve. 520 S. Bdwy. Rm. 205.

WELDERS IN DEMAND NOW Tank, pipe and combination welders learn at Kerr's School. 762 N. Bdwy.

MACDONALD WELDING SCHOOL, ACETYLENE & ELECTRIC ARC. 126 W. WASHINGTON. WE. 3712.

ACETYLENE & ELECTRIC COURSES Tom, the Welder. 7421 S. Alameda.

Commercial Art Instructions—10-CA

Do You Like to Draw?

MEYER-BOTH CO., a large art and service organization, offers opportunity of practical training during spare time to men who like to draw and want to become commercial artists. Write or call for catalog. 916 W. P. STORY BLDG. 6th and Bdwy. Open evenings.

Chauffeurs, Teamsters —10-D

CHAUFFEURS experienced on limousines. A-1 references. Not under 30 yrs. Call 1566 W. 10 st. (9-11 a.m.)

Professions, Vocations —10-F

FOR September, high-class experienced business college man as principal B Dept. New substantial enterprise. Fine location. Right salary. Address E, box 162, Times Office.

SENIOR auditor, state experience by years, to get consideration. Address C, box 63, Times Office.

Investment Required —10-E

OWNER will give free rent & all profits from resort cafe & store in mountains to man & wife who can finance themselves to extent of putting in good grocery stock. Unusual condition makes this possible. Must be on job by June 1. Address Z, box 449, Times Branch.

AN associate as business manager or principal in new high-grade business school. 5-year contract, good salary, substantial share in business, with two of national reputation. Investment returnable monthly with interest around $2000. References exch. Address E, box 138, Times Office.

A GOING concern with large assets wants partner who can invest with his services, $35,000. This is a real opportunity for the right man. See owner, no brokers. References required. Chamber of Commerce and bank references given. Address Z, box 364, Times Branch.

WANTED—Steady man for general work in a well established business. $180 month, with increase; $250 required, light work, experience not necessary. Call 1601½ W. VERNON

GENTLEMEN wanted: $1000 (check deliveries, bdl. money, asst. mgr.) Pay you $75 wkly. 355 S. Bdwy. R 201.

EXPERIENCED cafe partner wanted; not afraid of work; doing good business; investment required. 1501 W. 11TH ST.

ASSISTANT pleasant Holly'd bus. No exper. nec. if willing to work & apply self. Start $35 wk. Big future. Small inv. hdls. 1021 N. Westn

SEED associate, clean Mfg. business. A good salary & share of profits to right man. $2500 for interest. Write P.O. Box 93, Station C, L.A. Cal.

ACTIVE man with $600 cash security offered branch management of L. A. factory. Large permanent income. 414 NAT. CITY BK. BLDG.

PERMANENT position with reputable company for man to supervise branch office, with small investment. Apply mornings. 603 W. 9th st.

AUTO tire shop, partner, no exp. nec. if willing wkr. Start $45 wk. Small inv. handles. 1021 N. WESTERN.

AUTO battery shop partner, no exp. nec. if mech. incl. Start $40 wk. Sm. inv. hdls. 1021 N. WESTERN.

TIRE shop. Want partner, can't handle alone, sell ½ int. 5804 S. Bdwy.

MAN to take int. paying laundry. Inv secured. 5410 S. NORMANDIE.

WANTED—HELP—
Female

ADVERTISEMENTS under this heading are restricted to those offering bona fide positions without any investment required. Positions requiring an investment will be found under the heading: "Investments Required." Educational ads will be found under the heading: "Educational—School, College, Private Instructions," "Business Training Courses and To Learn Trades."

Miscellaneous —11

MONTEBELLO PARK now in midst of tremendous sales due to Goodrich Rubber Co. buying 45-A. site alongside for $4,000,000 plant. Saleswomen, trained and junior, wanted at once to care for rush of investors. Call before 11 a.m. J. B. RANSOM CORP., 450-53 So. Olive St.

WOMEN Who are dissatisfied or who are ambitious to get ahead will be greatly benefited if they will interview me. GERTRUDE I. GEORGE Director WOMEN'S SERVICE DEPT. Harry H. Culver & Co. 2nd Floor 620½ West 6th st. Trinity 7095.

PASTRY ck., cafe, ctry... $150, mls
Cook, cafe, near city... $110, mls
Cook, fountain lunch.... $85, mls
Cook & bakpr., beach.... $80, R. B.
Ranch cook, emp. here.... $50, R. B.
Maid, hotel, married...... $90, apt
2 waitresses, hotel, ctry., $45, R.B.
Cutter on awnings $25
4 power mch. oprs. on awnings $20
Hummel Bros. (Agy.) 529 Towne av.

COUPLE, cook-butler, $185. Couple (colored,) cook-chauffeur, $165. Couple, both cooks, inst., $150. Man, chef, inst., $100. Cook, Santa Barbara, for summer, $90. Waitress, beach, $75. 2nd maids, upstairs, $75. Personal maid, upstairs, $35. BONDED SERVICE Agency. 130 S. Broadway.

ATTRACTIVE position open for ex-teacher, substitute teacher or college trained woman. Age 25 to 45. Free to travel. Position permanent, worth $200 per month, guarantee bonus and railroad fare paid. Call personally after 10 a.m. F. E. COMPTON & CO. 642 S. Broadway. Suite 610-12.

GRAD. nurse, supt. surgery $100, R.B. Grad. nurse, mining town, Ariz., emp. here, fare pd. $95, R. B. Grad. nurse, small hospital .... $80-$90, R. B. Nurses Registry Division. Hummel Bros. (Agy.) 529 Towne av.

5 LADIES from 20 to 30 yrs. old, pleasant appearance, must have had some business experience. Clean record; no soliciting or real estate. Steady work at beach. Box 52, L.A. Times, OCEAN PARK.

WANTED — Thoroughly experienced cafe cashier. Must be young and good-appearing. Cafeteria meat carver. Tourist Employment Agency. 145 S. Spring, Room 210.

WAITRESSES, DOMESTICS Many good positions in and out of town. GREENE'S EMPLOYMENT AGENCY. 220½ S. Spring

WANTED—Young lady to ans. phone in studio, some typing. Opp. to learn interior dec. Address Z, box 385, Times Branch.

6 WHITE women experienced in glass polishing. Apply Glendale Auto Laundry, 1121 S. San Fernando Road, Glendale.

WANTED — Experienced laboratory technician. Room, board and salary. State age and experience. Address D, box 74, Times Office.

EXPERIENCED laundry seamstress. Apply Troy Laundry Co. 1400 E. Main st.

SHORTHAND teacher to assist student 1 or 2 eves. a week. Phone Lankershim 788, Miss Adams.

CLERK-typist, traffic dept., must know city, 23-28 yrs. ....$90 Hummel Bros. (Agy.) 529 Towne av.

WANTED—Markers & sorters. Apply New Method Laundry, 401 E. 6th.

WANTED—HELP—
Female

Store and Office —11-A

WANTED AT THE MAY CO.
EXPERIENCED
SHORT HOUR FOUNTAIN GIRLS
APPLY
TEA ROOM
MEZZANINE FLOOR

ACCOUNTANT, automobile $150
STENO., legal $150
STENO., southeast ....$125-$150
STENO., secretary $115
STENO., receptionist $90
BKPR., Hollywood $80
STENO., dictaphone ....Open
TYPIST, comptometer $110
BKPR.-Steno. $100
BEGINNER typist, age 25-30..Open
STENO., asst. bkpr., E car...$100
Los Angeles Com'l Service (Agcy.) 307 Van Nuys Bldg., 7th & Spring.

Buyer, Lingerie Designer
UNDER 35
Must have personality and know New York and Paris markets. Apply 411 LISSNER BLDG. Women's Vocational Alliance

DICT. opr., lite steno., bank ..$100
STENO., bkpr., securities $90
STENO.-Secty., oil $125
ACCTS. pay. bkpr., whlse. gro. $100
STENO.-biller, P.B.X. $95
DICTAPHONE opr., credit $90
BURR. bkpr., whls. local exp. $100
CONSOLIDATED AGENCIES, INC. 931 Bartlett Bldg. 215 W. 7th St.

LEGAL Steno., figures $125
STENO., Secy. $150
BURR. steno., bldg. contrs. ..$125
TYP. CLK., fire & liability ..$125
TYP., lite steno., detail $100
STENO. P.B.X., Watts car $100
COMPT. Opr., statistical $130
BUSINESS SERVICE BUREAU 312 Spreckels Bldg. 714 S. Hill (Agy.)

STENO., lt. bkprs., Hollywood: legal steno., $25 wk.; Steno., mimeograph $22.50 wk.; Pol. writer, lt steno., $100; Ins. steno., surety exp. $125; Steno., electrical; Comptometer, lt. typist, $90; Legal stenos (2) $90-$125; Fire ins. pol. writer. Collins Agcy. 1234 Loew State Bldg.

STENO., BANK $110
A-1 STENO., START $110
STENO., P.B.X. $110
COMPTOMETER-TYPIST $110
ASST. BKPR., TYPIST $110
ORDER CLK., GRO. EXP. $85
L. A. EMPLOY. BUR. (AGCY.) 618 CONS. BLDG. 6TH & HILL.

EXPD. FIRE or auto ins. clerk: $125. Steno., some comptometer, mfg.: $110-$125. Legal steno.: $125. Good steno.: $110. F. S. BEAVIS Agency since 1912. "EVERYTHING HUMAN FOR THE OFFICE." Chapman Bldg.

WANTED—An assistant buyer, art needle work & gift section, good salary, fine opportunity for one who can qualify. State experience & enclose copy of references, information confidential. Address E, box 233, Times Office.

STENO.-secy., temp. $125
Typist-biller $110
Bkpr., mfg. exp. $130
Steno., clerical, so. east $90
Burr. bkpr., local coml. exp. ...$100
Organization Builders' Emp. Agcy., 400 Central Bldg., 6th & Main.

WANTED: Experienced millinery buyer, only those accustomed to meeting the highest clientele need apply. Working conditions ideal. State qualifications and last 3 places employed. Information confidential. Address D, box 66, Times Office.

STENO. P.B.X. several $85 to $100
STENO., credit exp. ....Open
STENO., escrow or legal $115
POLICY writer, fire or cas. ...Open
Pac. Audit & System Co., Inc. 529 Story Bldg. (Agy.) 6th & Bdwy.

STENO., P.B.X., mimeograph $97.50
Steno.-receptionist $110
A-1 Steno., good fut. $100
Burr. bkpr., bank $100
SUMMERS & SUMMERS AGCY. 216 Consolidated Bldg.

BOGARDUS EMP. AGCY. 25% FEE. 503 Com. Exch. Bldg. 8th & Olive.
Bkpr., financial exp. 24-28 ...$125
Steno., fast dictation $125
Steno., ins. exp. $125
Stenographer $100

WANTED, secretary, stenog., experience for general secy. and receptionist in dentist's office. Must be neat, strong & pleasing personality and willing to work. TU. 9657.

EXPERIENCED MILLINERY SALESLADIES wanted. Apply 2nd floor. SWELLDOM 559 S. BROADWAY.

HAVE temporary and permanent positions open for A-1 dictaphone operators. Must be experienced. Apply DICTAPHONE SALES CORP., 819 Santee st.

P.B.X.-STENO. Must live in Huntington Park district. Apply Rm. 203, 2414½ S. Pacific Blvd., Huntington Park.

BKPR., auto insurance $150
Bkpr., insurance ....Open
Steno., gd. at fig., good opp. ..$125
B. & I. AGCY. 508 Pac. Mut. Bldg.

POSITIONS FOR EFFIC. MEMBERS. NO AGCY. BUS. WOMAN'S CLUB 443 BRADBURY BLDG. VA. 3123.

LEGAL steno., secy., Calif. exp. $125
Legal steno., part time $75
515 Merritt Bldg. 8th-Bdwy. (Agcy.)

STENO., bkprs., OFFICE WOMEN'S ASSN., 605 W. 7th. (No agency.)

EXPERIENCED waitress & candy girl wanted. 1716 S. Vermont.

BKPR., auto ins. Good future. Open. B. & I. Agcy., 508 Pac. Mut. Bldg.

Business Training —11½-A

POSITION waiting, learn COMPTOMETER, BURROUGHS, ELLIOT-FISHER & UNDERWOOD mach. bkpr. 6 weeks' course, supplies free. FIGURES INST., 605 West 7th.

STUDENTS may earn room, board & $30 mo. Part-time students pay only PART-TIME tuition. EFFICIENCY BUSINESS COLLEGE. 747 S. Hill.

WANTED—Ten ambitious girls may earn tuition by assisting with light office work half-days. McKay Business College, 612 S. Figueroa.

Bell School—TU. 9953
—The "SHORT" Shorthand—
Eve. classes. 633 BLACK BLDG.

GIRLS earn $30 mo. & tuition in ½ day office positions & ½ day in school. Positions secured. UNION BUSINESS COLLEGE. 1007 S. Grand

NURSES, bus. women, better yourselves. Day and night Lab. & X-ray courses. 212 Ferguson Bg. MU. 4635

WANTED—Girl may earn board, rm. & $25 mo. while attending McKay Business College, 612 S. Figueroa.

STUDENT can earn $30 mo. assisting office ½ days. EFFICIENCY BUSINESS COLLEGE. 747 S. Hill.

TYPING and filing, 6 weeks' course. KURTZ EDUCATIONAL SERVICE 619 Hollingsworth Bldg., 6th-Hill.

A GOOD school. Western Business College, 1028 N. Western. GL. 8504.

SHORTHAND, Dillon, reporter & private teacher. Wilcox Bldg. 19th yr.

Saleswomen, Solicitors —11-P

OUR OPENING DAY AT
FLETCHER PARK
Sunday was a huge success. Our solicitors and salespeople were tickled pink. Better get in and see us. Best salary and commission offered in the city. Here's a chance for a few inexperienced ladies to get into the real estate business. Interviews, 8 to 11. Ask for Mr. Riser.
515 SUN FINANCE BLDG. 6th & Olive.

Opportunity for Women
We offer you startling proposition & guarantee you will make money. Extra bonus. 3 ways to work. Come immediately. We start Sunday. See Mrs. Case, 8:30 to 12. 6259 Hollywood Blvd.

LADY FOR VACANCY
Large local firm. You must be neat alert and able to deal with the public. Experience not necessary. $15 PER WEEK PLUS COMMISSION
Call at 621 S. Western

SALESLADIES
CASH DAILY and an INTEREST in our company is yours for helping us create a market for our product. We are a California industry and we have no competition with our method of merchandising. See Mr Schave, Room 704 Lincoln Bldg.

SOLICITORS, SALARY & COMMS. Solicit for fastest moving subdiv in Eurbank. Work with a salesman. Our ladies making unusual money. PARTRIDGE, bet. 9 and 11 678 S. Vermont.

EXPER. house-to-house, new deal, big commission, appeals to parents, schools, elderly people, permanent exclusive territory, give exp. Address E, box 23, Times Office.

SALESWOMEN & field representative. JOHN BLOCKI, Esprit d'Amour Toiletries, Flower in the bottle perfume. 320 Haas Bldg.

SOLICITORS SALARY AND COMMISSION SUITE 210, 714 S. HILL ST.

WOMEN to solicit rug cleaning on comm. basis. Call 9 to 12 Thurs. 617 E. 5th st. Mrs. Herrick.

SALESLADIES: If you have personality and grit, see me between 10-12 a.m. 618 W. 8TH ST.

SALESWOMEN to collect proofs. A real proposition. 710 SOUTH WESTLAKE AVE., Rm. 14.

WOMEN (5) PLEASANT OCCUPATION, spare time if necessary. Good pay. Order Dept. 623 GRANT BG.

WANTED—HELP—
Female

Saleswomen, Solicitors —11-B

SOLICITORS—
ARE YOU A SUCCESSFUL SOLICITOR?
We have an opening for 3 of the most successful real estate solicitors in Los Angeles who can qualify their prospects.
We Will Pay 5% Commission
The property is one of the highest class residential developments in western Los Angeles. It overlooks the bay cities and the ocean, and while improvements are costing over $3500 an acre, 50-foot lots are priced at less than $3000. You must be well dressed and capable of interesting people with money. Call between 9 and 11 a.m. at our branch office, 3811 W. 3rd st., near Alexandria.
HUGH EVANS & CO.

Trades —11-C

THOROUGHLY EXPERIENCED
FITTERS
FOR
SUITS AND DRESSES
APPLY
ALTERATION DEPT.
Coulter Dry Goods Co.
7TH AND OLIVE

POWER SEWING MACHINE
OPERATORS
Steady work, good wages. Light, airy factory. Best of working conditions.
Little & Martin, Inc.
632 N. WESTERN AVE.
S CAR TO MELROSE

WANTED — Experienced alteration woman on women's coats & dresses for shop on Wilshire. Salary $35 week. Must be thoroughly experienced & capable working rapidly when necessary. Give experience, age, phone, full particulars. Address Z, box 462, Times Branch.

WANTED—Overseer in Corset Factory Must be experienced and furnish references. Also several experienced corset stitchers. STEELASTIC COMPANY 210 Locust Avenue Long Beach, California PHONE Long Beach 663-250.

OPERATORS
EXP. ON WASH DRESSES. Good wages. No Saturdays. Pleasant surroundings. ARNOLD MONTGOMERY MFG. CO., 407 E. Pico.

MULTIGRAPH operator, thoroughly experienced in typesetting & running power machine, hand-fed. 1351 S. Olive st.

POWER machine operators. Experienced on Singer embroidery machines. Steady work. 2516 South San Pedro st.

EXPERIENCED fitter. One willing to do sewing. Permanent position. Rita Carlton Gown Shop. 3310 W. 7 st.

EXPERIENCED machine operator. Custom made shirts. 303 LOEW'S STATE BLDG.

MARCELLER WANTED, or will rent space. 307 STACK BLDG.

EXPERIENCED fancy presser. O'Conner Dye Works. 3858 E. 1ST ST.

EXPERIENCED girl trimmer on men's hats. 327 SO. SPRING.

OPERATORS, EXP. ON WASH DRESSES. 832 WALL ST.

WANTED—Experienced operator for Bonas marking mach. 725 W. 9th st.

Commercial Art Instructions—11-CA

Do You Like to Draw?
MEYER-BOTH CO., a large art and service organization, offers opportunity of practical training during spare time to women who like to draw and want to become commercial artists. Write or call for catalogue. 916 W. P. STORY BLDG. Sixth and Bdwy. Open evenings.

LEARN photograph retouching quickly CUTHBERT STUDIO. 811 W. 7 st.

To Learn Trades —11½-C

WOMEN AND GIRLS Learn oper. Bonnaz emb., hemst., buttonhole, 2-needle, dressmaking. Positions. 324 S. Spring. Rm. 524.

LEARN CHOCOLATE DIPPING. NIGHT OR DAY. LOW RATE. PH. ALICE LLOYD. HO. 2468

LADIES, earn good money in hand work at home. 6012 S. Broadway

Household, Domestic —11-D

LADY companion, assistant in home young married couple. Salary and treated as one of the family. Auto driver preferred. Address A, box 468, Times Branch.

WANTED—Reliable Protestant woman for general housework, 6 rooms, 3 adults. Some washing. Must be good plain cook between ages of 35 and 50. $10 per week. WH. 3995.

MOVED
Collins Employment Agency now 254 E. Green. Terrace 1187, Pasadena.

EXPERIENCED white girl under 35, 2 adults & baby 16 months. Cooking & assist with child. Silk underwear & baby laundry. $65. HE. 0196. 202 N. ARDEN BLVD.

WANTED—Experienced infant's nurse. Steady employment for right party. Call evenings between 7:30 and 8:30, DUnkirk 4000, Apartment 1006.

COMPANION and light household duties in exchange for room and board in home with congenial young mother and child. GL. 4814.

WHITE, steady girl between 20-40 years old, downstairs, cooking, no laundry, good home, children. $50. 1608 CRENSHAW BLVD.

EXPERIENCED white cook and downstairs, where 2nd maid is employed. 6 adults in family. Refs. required. 509 S. St. Andrews Pl. DR. 0291.

WANTED—Young woman 18 to 25 years old, to do light housework and help take care of 2½-year-old boy. Good home. Mod. salary. WH. 1359.

WOMAN, white, not over 40, for general housework and cooking, 3 adults, 2 children and nurse in family. 703 Foothill Road, OX. 2424.

UNENCUMBERED yng. woman housekeeper for motherless home. Gd. sal. Address E, box 270, Times Office.

MIDDLE aged maid for general housework & cooking, 3 adults. $40. Tel. 51946.

YOUNG WHITE GIRL FOR GENERAL HOUSEWORK, FAMILY OF 2. $45. Stay nights. EMpire 3203.

WOMAN to assist with housework & care of children. Must stay on place. $40. GL. 0394. 5046 Maplewood ave.

GOOD home, unencumbered woman, companion, lt. services. 1350 Wilshire Blvd.

HOUSEKEEPER by employed woman with 2 boys 7 & 9. Work light. $25 mo. Mrs. Brown. 301 Haas Bldg.

MIDDLE-aged woman to care husband ill health. Good home. $35 mo. 1400 S. Manhattan Place. RO. 4028.

YOUNG woman, white or Spanish, for gen. housework. Private room and bath. FI. 0692.

WHITE girl for general housework, room and bath. L car. 863 GRAMERCY PL. FI. 0321.

GIRL to help with housework: $25 mo. to start; good home; steady position to right party. TH. 7012.

COUPLES, cooks, child nurses, etc. Scotanus Emp. Agcy. Beverly Hills. Phone MISS BROWN, OX. 3804.

Woman, exl., gen. hswk. & some knowl. of plain sewing. Apt.-hse. Stay on prem. 2522 S. Harvard Blvd. at 25.

COOKS, couples, all domestic workers rely on Melruth Bev. Hills Agency. Courtesy at 421 Canon Dr. OX. 6116.

GEN. maids $50 to $80. Mother's helper $50. Holly. Emp. Agcy., 4366 SUNSET. OL. 3715.

MEXICAN or Italian girl for mother's helper. Light hse. work. Stay nights. 1452 W. Santa Barbara.

YOUNG woman to assist with housework, 2 adults, 1 child. $5 per wk. 5400 Hampton Court. GL. 7867.

YOUNG white girl, assist with housework, 2 adults and girl of 8 yrs. HO. 1175.

WHITE girl 30 to 35 to assist with general housework. OX. 2648.

GEN. housewkrs. $50 to $75. GERMAN Agcy., 406 So. Main, Rm. 236.

WHITE woman, housekeeper and cook. Exp. Good home. RO. 4459.

WHITE woman, gen. hsewk., cooking. Home nights. $45. Ref. HO. 8943.

WHITE girl for mother's helper. 154 S. St. Andrews Pl. GL. 6935.

WHITE woman to assist with housework. OR. 4031.

Hotel, Restaurant, Club—11-E

CLERK, hotel, free room in exchange for few hours' service. 542 S. Fremont ave.

COOK, small cafe. Wages $30. Must be agreeable & permanent. 1313 West 6th st.

Professions, Vocations —11-F

IMMEDIATELY grad. nurses, out of town, hospt. positions:
1 surg. supervisor at $100.
1 asst. surg. at $90.
9 gen. Duty at $85 to $115.
In town Hosp. positions:
10 gen. duty at $85 to $100.
1 undergrad. T.B. at $80.
Rm., board & ldry. included with most of these. L. A. Nurses' Home & Central Reg. (Agcy.) 702 W. 17th.

WANTED—HELP—
Female

Professions, Vocations —11-F

WANTED: Experienced sanitarium nurse. Phone Crescenta 184.

NURSES—Hosp. pos. open. Drs. and Nurses' Registry, 408 Ferguson Blg.

Investment Required —11-E

LADIES make good money on hand work at home. Steady work. 1046 W. 84TH ST. (not 84 Pl.) F car.

MAKE money at home, needlework Apply 332 W. 58th st., bet. 10 & 3

WANTED—HELP—
Male and Female

Miscellaneous —12

NIGHT clerk & working bakeeper. Anderson Agcy. 126 W. 3, Rm. 205

Investment Required —12-A

Profitable Employment
$250,000 company is paying big salary & commission money to men & women as district managers for the sale of "FRIGAIR," the world's most efficient iceless refrigerator. Sells for $15. Does away with expense and trouble of ice. Thousands are in satisfactory use. You must have car and $500 or more to finance exclusive territory. THE FRIGAIR CO., PASADENA.

BRANCH managers for finest, most ideal business. U. S. Any large city. Men or women. Small capital. Huge profits. Talk it over with Mr. Handley. 518 Chester Williams Blg., L.A.

EMPLOYMENT—
Agencies —14

EFFICIENT col. help, emply't dept. URBAN LEAGUE. Katherine Barr, Supt., 1325 Central ave. ME. 6846.

CALL OL. 4427 FOR ALL KINDS RELIABLE JAPANESE WORKERS

BEST colored help, male, female. White Agy., 1107 E. 12. ME. 3338.

WANTED—SITUATIONS—
Male

Miscellaneous —15

ARCHITECT & LANDSCAPE ARCHITECT FROM N. Y., BUSINESS GETTER, WISHES TO ASSOCIATE WITH ESTABLISHED ARCHITECT. 1500 LOS LUNAS ST. COLORADO 3469, PASADENA.

EXECUTIVE or selling position desired by man, age 40, familiar with sales, transportation & books, mercantile or building special, exper. Address A, box 482, Times Branch.

AIRPLANE PILOT. Experienced on Jennies and standards. Some sales experience. Single. Will go anywhere Address D, box 118, Times Office.

ATTENDANT to invalid by naturopath. High-class refs. Travel anywhere. Address Physician. Box 175, Times Office.

POSITION, asst. pharmacist and clerk. Hold permit. 15 years' experience. Good refs. Family man. DR. 0546.

WANTED—By colored man, janitor work, cleaning offices morning and eve. Or other work. EM. 1406.

YOUNG man student wants to earn board, room & $10 mo. Willing to do anything. TR. 0417.

YOUNG man, mech., collecting & selling exp. 3 yrs. at last pl. Have car. Address E, box 168, Times Office

MAINTAINANCE man, all repairs. 10 yrs.' local ref. TH. 3102.

MAN seeks position. Willing to learn anything. Fred Baker. ME. 5610.

I'LL cut the weeds on your vacant lot. Reasonable. TH. 3745.

CHINESE schoolboy wants work. Must be nr. school. VA. 2983.

BKPR. & stock clk., 10 yrs. exp. Refs. Call GR. 2561 after 6 p.m.

Store and Office —15-A

Credit Manager
FAMILIAR WITH OFFICE
MANAGING & ACC'T'G
desires connection with an established growing business, where ambition, initiative and integrity of purpose count. Willing to start with nominal salary and prove myself by application. Best of references as to character and ability. Phone Fitzroy 0290.

ENGINEER-EXECUTIVE, technical college graduate; 34 years of age; married. Adaptable & progressive. Thirteen years' experience in technical construction, valuation & production, including five years as executive. Want position with firm in which technical knowledge will be an asset. Opportunity to gain experience in executive work or distribution considered of more importance than initial salary. Address A, box 471, Times Branch.

COLL. grad. 32 yrs., thoro acctg. knowledge obtained thru special courses & 8 yrs. acctg. exp. as bkpr. instructor & public acct. Familiar with estate, real estate, auto acctg., etc. Address E, box 52, Times Office

BY young man exp. in selling, handling credits, collections, correspondence & general office. In business for myself last 5 years. For appointment, tel. BE. 1944.

ACCOUNTANT, keep & audit books, prepare financial statements, act in advisory capacity, 5 a.m. to 1 p.m. Permanent work desired. Address D, box 5, Times Office.

ALERT, efficient accountant, keep books part time, open and close books, prepare financial statements. TU. 6932 or EL.-1457.

EXPERIENCED accountant, age 36, will keep books part time, open and close books, make statements. Call Accountant, VAndike 7409.

INSURANCE, 15 yrs. exp. broker's office as mgr., acct., underwriting all lines. Good executive and organizer. DUnkirk 5451.

ACCOUNTANT-BOOK-KEEPER 15 yrs.' exp., efficient, reliable, open, closes, keeps book. Statements prepared. All or part time. GA. 5939.

BOOK-KEEPER, good penman, rapid, accurate. Can open & keep books for any business. Full or part time. Henry Carter. Please call MU. 7729.

ACCOUNTANT, competent, books opened & closed, statements prepared. Part-time book-keeping. Fees reasonable. B. Davidson, 510 S. Ezra st.

CAPABLE accountant, 40 years, wants part-time work, 40 years experience, any office work accepted. Small pay. Address M, P.O. box 154, Glendale.

BOOK-KEEPING part time, five years' local experience, accountant and credit man. Can give nearly full time if desired. VA. 3676.

BKPR., of. mgr., correspondent. Loc. exp. & refs. Take full chg. bks. & office. Age 30. HE. 7061 afternoons & eves.

STENO., correspondent, book-keeper, now employed, desires perm. pos. Address E, box 167, Times Office.

ACCT.-bkpr. desires work evenings. Thoro knowledge, open and close. Address E, box 29, Times Office.

EXP. accountant, open or close any kind books, will work steady or by hour. B. CHESHIRHE. TU. 4095.

ACCT. C.P.A., high grade, will assist or take charge. Address Z, box 438, Times Office.

STENO., 4 yrs. exp., desires perm. position, accurate & rapid. AL. 5754.

BOOKS opened, closed and posted. Charges reason. Thompson. MU. 0519

YOUNG Filipino, knowledge Spanish, French, pos. priv. secy. GL. 5557.

Trades —15-C

AUTO elect., married, wishes position with rel. firm. Go anywhere. 14 yrs. exp. Refs. AT. 4267.

MECHANIC exp. in refrigeration, steam, plumbing, etc., wants pos. Ref. Address E, box 20, Times Office

CARPENTER, general repairing or new. Contract or day. $5 day. AL. 3556.

CARPENTER, good finisher. A. P. Dewey. 921 Wall st. ME. 5095.

CARPENTER foreman & builder. Expert mechanic & dftsman. DE. 4768

CEMENT finisher exp. all kinds cmt. Cont. Day or job. Reas. AT. 0612.

SILVERSMITH wants hotel job, polishing, repairs. Davis. 1234 Wall st.

ELECTRICIAN, knows L.A. city ord. DElaware 5962.

ALL-around carpenter wants work. 60c per hour. TU. 4840.

Chauffeurs, Teamsters —15-D

CHAUFFEUR, 10 YRS. EXP., 5 LOCAL. WANTS POS. PRIV. FAMILY. REF. WE. 4886.

CHAUFFEUR, Irish-American, courteous, careful, well groomed, wants private driving. Cooney. BE. 3734

A-1 chauffeur, white, honest, young. Desires work immediately. Will do any kind of work. Ref. FI. 1239.

SWEDISH chauffeur, 37 yrs. old, 15 yrs. exp. on high-grade cars, 8 yrs. last pos. HAGLUND, MU. 9710.

CHAUFFEUR desires position with private family. Knows city & State. Local ref. Victor. BE. 6869.

CHAUFFEUR, white, married, yrs. exp. in L.A. & S. Calif., both commercial & private. Perm. AX 9740.

FILIPINO wants pos. chauff., butler, house man priv. fam. DU. 3689 Mr. Orita.

BY Japanese chauffeur with first-class references. Will help cooking. H. Nish, 827½ E. 1st. Mail only.

EXP. chauf., white, thoroly dependable, has own uniform, 1st local ref. Call Thomas, HU. 7157, bet. 9 & 11.

CHAUFFEUR, white, married, wishes position priv. family. Best refs. Call Mr. Murray, AX. 2439.

CHINESE, exper. chauf., pos. private fam. Honest, reliable. Refs. AN. 5542

CHAUF.-mech., married, intelligent. Will do anything. Refer. BE. 9573.

EXPERT Japanese wishes position private family. Refs. AN. 9262.

COL. chauffeur, drive truck or private car. Call HU. 8431-J. Truck pref.

CAREFUL (gentleman) driver wishes to drive auto east; best ref. RO. 1827

CHAUFFEUR, Swedish, 30, loc. ref. 2 yrs. last job. Uniform. Ph. 592263.

WANTED—SITUATIONS—
Male

Chauffeurs, Teamsters —15-D

CHAUFFEUR — Young man, high school graduate, expert driver, desires position. Knows country well. Driven Lincolns and other cars. Best of references. GR. 0859.

COMPETENT chauffeur supplied at short notice by hour, day or week. PROFESSIONAL CHAUFFEURS' CLUB OF L.A., BE. 8734.

CHAUF., comp. driver, go any place, do other work. Best refs. CATHOLIC FILIPINO CLUB. MU. 3529. Call mornings.

CHAUFFEUR, white, Amer., wishes position in priv. home. 8 yrs.' private driving in L.A. Best local ref. A-1 mechanic. OL. 1639.

EXP. col. man wants pos. as chauffeur in private family, handle any car, 22 months last place, city ref AX. 6663.

CHAUFFEUR & mechanic, col., with 5 yrs.' references from present family. Cash bond if necessary. Call HU. 4623 mornings, 6 to 10 a.m.

CHAUF. or house boy, Japanese, wishes pos., priv. family. S. WA... TANABE, 800½ E. 7th st.

EXP. Chinese chauf. 10 yrs.' exp. Best ref. Spk. gd. Eng. MU. 4044, Eddie.

CHAUF., mech., gard., white, 36, reas. wage. TR. 4435. Rm. 823.

CHAUF. & mech. 10 yrs.' exp. Ref., careful, rel. Call WE. 6720, Newman

CHAUFFEUR, age 38, exp., knows city, careful driver. UN. 2904.

MARRIED Japanese, exp. chauf. or gardener. Steady. RO. 1323.

JAP. chauff., careful driv., 9 yrs. exp. Address E, box 17, Times Office.

CHAUF., col., wants pos. Best city ref. Neat ap. Any car. HU. 5763-W.

EFFICIENT chaufs., on short notice. Calif. Chauffeurs' Club. HU. 4359-J

Hotel, Restaurant, Club—15-E

HOTEL manager, thoroughly exp. every dept. Highest references. Wants mgmnt. going hi-class coml. and tourist hotel. Outside L.A. preferred. Will take financial interest. Address A, box 472, Times Branch.

CHEF, German, 33 yrs.' exp. in all lines, wants position hotel, club or inst., out of city. A. EBNER, 733 Ottawa st.

FIRST-class all'around chef-cook. Hotel, restaurant, club or large family. HU. 0345.

KITCHEN steward, checker or store room. Go anywhere. F. Staron. 943 Potter Park ave. MEt. 5459.

EXP. middle-aged man, slightly crippled, as kitchen helper. MU. 1590.

CHEF., col., pastry, dinners & a la carte. A-1 man. Best refs. AX. 2793

FILIPINO houseman, apt. house exp., wants job immed. ME. 8220. Apt. 7

Professions, Vocations —15-F

EDITOR of wide experience will take editorial position, monthly preferred. Address D, box 63, Times Office.

Farm and Garden —15-H

GARDENER, Japanese, experienced & has studied for year. Best references. Owners of famous gardens will recommend ability. Write Mori, 407 N. Madison ave.

STEADY position on large ranch as tractor or machine man. Single and reliable. Apply Chas. Morrow, 1940 Corson st., Pasadena, Calif.

GARDENER, German, single, exp., wants position, private place. Address E, box 172, Times Office.

EXPERIENCED gardener, Swiss, single, wants position. Good references. Address E, box 11, Times Office.

RELIABLE Japanese wants pos. in priv. fam. as gardener & hse. serv. Many yrs. exp. Okuma. TU 1842.

GARDENER, thoroly exp., efficient in care large or small places, monthly. Hollywood pref. AL. 5788.

FOR all 1st class garden work call J. PRENDERGAST. YO. 2741.

ELDERLY gardener wants work by the day or month. Call MEt. 2134.

GARDENER, caretaker or poultryman Address E, box 193, Times Office

TREES wrecked, topped & trimmed. lot burning. Insured. BE. 7362.

EXPERT Jap. gardener take care garden by month. GL. 3512. HENRY.

GARDENS put in good condition by day or job. Exp. gardener. GA. 6828

LANDSCAPE architect, gardening company, reliable. Amer. BE. 7363.

House Servants, Caretakers—15-J

COL. man wants pos. priv. home or gentleman's attendant. Capable taking full chge. Excel. cook. RO. 3257

COLORED man wants work, cooking and bakng. for bachelor. TU. 4891.

HOUSEMAN wants pos., experienced. Fred Baker. ME. 5610.

CHINESE cook wants job in priv. family, city or country. TU. 7666.

COLORED man wishes work as porter or janitor. Bank ref. ATlantic 6169.

FILIPINO wants position as a janitor. Yrs. exp. Speaks good Eng. AT. 9067

YOUNG Fil., exper. plain cook or houseboy. MU. 4892. Rm. 8.

BUTLER, houseman, plain cook, driver. Ref. local. HUm. 1110-W.

Painting, Decorating and Carpentering —15-R

KITCHENS, woodwork cleaned like new, windows washed, floors polished. Amer., white, yng. Speedy, courteous. Reas. Work today. AT. 6120.

PAINTING, paperhanging and tinting. Not the cheapest, but one of the best. Call after 5 p.m. GL. 3231.

PAINTING, tinting, reliable, best materials, prices reas. Mr. Hill. 2953 S. Normandie. RO. 6797.

PAINTING, paperhanging, dec. Estimates cheerfully given. No job too big or too small. Wk. guar. BE. 0834

CARPENTER works by day or job, expert on altering & repairs, gives estimates or draws plans. DE. 2432.

PAINTING, enameling, papering, tinting, day or con't. Reas. MI. 3457.

PAINT, paper, tint. $3 rm. up. Call McCoy, BE. 0525. Eve. Glen. 4076.

PAINTING, tinting, $2 up. kitchens, bath room, ceiling, guar. MI. 3360.

CARPENTER, good all-around, wages $6 on work nr. car line. OL. 4644.

EXTERIOR, 25c per yd., & interior $3 rm. up. Papering $3 up. WE. 3863.

$5, WILL paper, paint or tint rm. Mater. incl., work guar. WA. 7972.

A-1 PAPERING, 30c roll. Painting & tint. Wall paper 4c up. BE. 3870.

PAPERHANGING, 25c up per roll. Satisfaction guarantee. DR. 4269.

CARPENTER, day or contract. Glass & screen porch, specialty. CA. 6013.

CARPENTER, REPAIRING. LOW BIDS. EST. FREE. MU. 4888.

TINTING, paper hanging, painting. Clean, careful work. Reas. AT. 5203

CARPENTER, repairing, alterations. No job too small. AX. 3448.

Day Work —15-I

CALDWELL THE HOUSE CLEANER Kitchens washed, painted. Floors varnished or shellacked. Work guar. DR. 3241.

KITCHENS, woodwork cleaned like new, windows washed, floors polished. Amer., white, yng. Speedy, courteous. Reas. Work today. AT. 6120.

FLOOR polishing, kitchens, woodwork cleaned, windows washed. Amer., white, young, fast, reliable. Work today, refs. EM. 9564. Eve. VE. 5821

WINDOWS, woodwork, kitchen, ceilings, walls cleaned, floors waxed, polished, general cleaning. AX. 4443.

EXPERT wind. cl. mac. fl. waxing, High pow. vac. cl. wd. wk. AX. 4917

FOR all first-class garden work, day or mo., call Sharp. AT. 9103.

GENERAL house & window cleaning, floors waxed, polished. HU. 3539-W

HOUSE CLEANERS, WORK BY DAY JAPANESE. WA. 9150.

WAXED floors, wash windows, house cleaning. Exp. Ref. White. ME. 4296

EXPERT Window & House Cleaning Co., 1605 W. 9th st. DU. 0135.

WANTED—SITUATIONS—
Female

Miscellaneous —16

LADY holding diploma from Lewis Hotel Training Schools, front of house, also had 10 yrs.' office exp. desires pos. with first-class hotel, institution or club. Address E, box 41, Times Office.

LADY governess-teacher, foreign education, well traveled, will act as companion to lady, or children. (Knowledge of music & French.) Address E, box 178, Times Office.

SUCCESSFUL APT.-HOUSE MGR., YOUNG, MARRIED LADY, DESIRES MANAGEMENT, 8 YRS. LOC. EXP. & REF. WE. 6893, APT. 403.

BUSINESS girl wishes home with refined family in exchange for caring for children evenings. Address A, box 479, Times Branch.

LADY with grown son would like management high-class bungalow court, furnished or unfurnished. Experienced. 554774.

DRIVER, companion to lady, position desired by young woman for expenses. Address E, box 232, Times Office.

FRACT. nurse, German, middle-aged, care of invalid, any case, or motherless home. Tel. TH. 5254.

EXP. tutor & governess, college grad., wants pos. in refined family. Miss M. Llewellyn, Y.W.C.A., Long Bch.

BUNGALOW court or flats to manage, capable and experienced. References. Call morn., between 9-12, WA. 8011.

NEAT exp. col. woman, maid work, hotel, club, theater, rest rm. Ref. RO. 1575.

A-1 stenographer & typist wishes extra work. Phone ME. 6208 from 9 to 5 or D[illegible] 7016 evenings.

EXPERIENCED woman wants position as mgr. of apt. or bungalow court. Fin. ref. GR. 6698. DR. 0282.

EXP. lady wishes position in real estate office. AT. 8037.

EXP. apt. house maid wants work or any day wk. Ref. DU. 9848.

A1 apt.-house maid wants pos. as same. Loc. ref. EM. 4868.

WANTED—SITUATIONS—
Female

Miscellaneous —16

GRADUATE nurse, Fabiola Hospital, Oakland, California, registered State of California. Six years' experience with best specialists. Also graduate University of California as public health nurse and holds State Board of Health certificate as P.H.N. and nurse inspector. Desires to complete college course and will consider position in family to act as companion or supervise diet and health for board and room and nominal sum. Would prefer place in girls' or boys' boarding school. Address E, box 36, Times Office.

JAP schoolboy wants pos. Drive machine afternoon. AN. 4251.

A1 PIE MAKER. EXP. CAKES. SALADS. MU. 9711. RM. 46.

Store and Office —16-A

WELL educated business woman, broad exp., wishes pos. as secretary to executives requiring initiative, discretion & integrity; stenog., bkpr., correspondent; Ref. Address Z, box 473, Times Branch. Or DU. 1691.

BEGINNER stenographer with knowledge of book-keeping wants steady position. Age 18. Who will give me a start up the ladder? Call mornings. BE. 4932.

YOUNG lady wishes stenographic or secretarial position. Hearing slightly impaired, but hears dictation and phone. Moderate salary. RO. 6768.

COMPETENT stenographer, very efficient shorthand, typing, general office detail local experience. Phone GL. 9648.

STENO., bkpr., good educ. & adaptable personality, mod. start. sal. Boyden, 8:30 a.m.-5 p.m. TU. 6816.

POSITIONS FOR EFFIC. MEMBERS. NO AGCY. BUS. WOMAN'S CLUB. 443 BRADBURY BLDG. VA. 3123.

STENO.-typist, receptionist, P.B.X. opr. wants ½ day pos. mornings or afternoons. $5 to $8 wk. WE. 3066.

STENOGRAPHER & book-keeper, local experience, references. Phone Chicago 0265.

BOOK-KEEPER, experienced, knowledge of stenography, efficient. Address A, box 386, Times Branch.

STENOGRAPHER, assistant bookkeeper desires hours from 10 a.m. to 4 p.m. $15 week. Ph. VA. 5460.

RECEPTIONIST—Dr.'s or dentist's office, typing, light stenography & bookkeeping. Refs. HE. 4616.

STENO., 7 yrs. exp., desires perm. position. Capable, energetic. Phone AL. 5747.

STENO., book-keeper, 9 yrs.' local experience, also credit collection work. Best of references. DU. 5983.

NEAT-appearing young lady, P.B.X., typist, desires position, or typing to do at home. Ph. 52930, Apt. 308.

DR.'S ASSISTANT, RECEPTIONIST, desires pos. as same. 7 yrs. local experience and reference. GA. 7244.

STENO., 5 yrs. loc. exp., also gen. office work. WH. 3762, 9 to 12 a.m.

STENOGRAPHER wants position. Call MISS EBINGER. TR. 0417.

ACCOUNTS rec. bkpr., stenog. Good at figures. 10 yrs. loc. exp. 584663.

TYPIST & bookkeeper wants ½ day work. Small salary. TU. 3580.

STENOGRAPHER, capable, willing worker. Moderate salary. TU. 4095.

EXP. book-keeper & typist, capable, executive ability. Refs. TU. 2580.

A-1 steno. wishes good perm. pos. 6 yrs. loc. exp. GA. 5104. GA. 0484.

SECY.-steno., correspondent. Temporary or permanent. Ref. DU. 9989.

STENO.-secretary, 34, wide experience, foreign languages. EM. 8721.

STENOGRAPHER, rel. & accurate, desires position, mod. sal. TU. 4005.

P.B.X. OPER. GEN. OFFICE WORK. 10 YRS. EXP. WA. 5801.

Nurses —16-C

MALE nurse, graduated, specialized in emergency and mental cases. 12 years' experience, single, go anywhere. Address 650 Cedar ave. Hawthorne, Cal.

PRACTICAL nurse, hospital training. Prefer night duty. AX. 8312.

GOOD prac. nurse, open for engagement. RO. 2169.

PRAC. nurse, 14 yrs.' experience, any case. HE. 9951.

EXP. practical nurse ready for case. Invalid preferred. VE. 3744.

EXP. ENGLISH infant's nurse. Address E, box 16, Times Office.

SPECIAL registered nurse, broad experience. RE. 7299.

UNDERGRAD., 2 yrs. hospital training, any case & do hswk. WH. 9019.

GRADUATE nurse for hourly work. Elderly people preferred. HE. 2619.

TRAINED nurse, any case. No objection light housework. OL. 1337.

WEEK free. Nurse's beaut. new home for aged, afflicted, reas. VE. 4456.

NURSE, experienced, any case. VE. 7267.

NURSE with hospital exp. Care for any case. Massage a spec. VE. 1784

A1 PRACTICAL nurse, hospital exp. Ref. Ph. RO. 2575.

EXP. NURSE C.S. PREFERRED. ANY CASE. ME. 4199.

PRAC., kind, capable good cook. Ref. Call 9-12, 4-6. WA. 2990.

Houskprs., Domestics, Cooks—16-D

EXPERIENCED woman cook would like to go to Balboa Beach or E. Newport for summer. No serving. City and beach ref. Phone Riverside 3014 or address "Cook," 481 Palm ave., Riverside, Cal.

CAPABLE woman, excellent cook, trained serving maid, neat, clean, reliable, wants work with elderly American couple. City references exchanged. WEstmore 7436, Apt. 4.

MOTHER & daughter, (Spanish) cooking & downstairs work, daughter will care for children & upstairs work. $80 mo. together. OX. 3026.

FIRST-class all-around pastry cook. Best city refs. Ph. BE. 0279, Apt. 213, Washington Manor Apts., 1909 S. UNION AVE.

POSITION to help a lady. Good cook and housekeeper. Reference. Good wages. Home Friday afternoon. Mrs. Dewey. 4357 Lockwood street.

COMP. elderly woman as hskpr., companion or care of invalid. Permanency desired. Best ref. BE. 4706.

COMPETENT woman with boy 7 wishes position as housekeeper. Phone 524-R, Wilmington, Calif.

HOUSEKEEPER, ranch or camp in mountains preferred. Address box 277, Times Agency, Santa Monica.

COOKS, couples, all domestic workers best refs. Supplied by Melruth's Bev. Agcy. Service at OX. 6116.

TWO experienced German nurses want position in family with small baby. Call mornings. DU. 8269.

GOOD col. cook, wishes pos. with wealthy family. Beach or mountains. Good wages. Refs. AT. 5345.

HOUSEKPG. wtd. by colored woman, good worker. 4 to 5 hrs. forenoon. Any time. AT. 7729.

EXP. lady wants work sm. adult fam. Nice home pref. to big sal. 815 E. 5th st.

COMPETENT middle-aged lady wishes position as cook for men on ranch. Summer months. EM. 7125.

NEAT, exp. col. girl wishes work by week, ½ or all day. Best refs. AX. 7884.

UNENCUMBERED French lady, cook one meal daily. Home nights. 224½ N. Burlington ave. Rear.

RELIABLE white woman, care of children by hour or day. Reference. 908 Valencia St. DR. 4221.

MIDDLE-aged woman, good cook, fondof children. ME. 4821.

WOMAN wants ½ day work by week or bundle washing. VA. 6147.

COL. girl wants hswk. in or out of town. AT. 8333.

NEAT col. girl wants work from 11:30 to 3:30. AX 4729.

DEPENDABLE German girl wants upstairs work. AT. 8393.

RELIABLE col. girl exp., cook, wants ½ or all day work. AX. 3605.

RELIABLE mid.-aged wom. wants lt. hswk. in home morn. by wk. AT. 8381

COL. women's club, cooks, apt. & 2nd ½ day, etc. HU. 1687-R.

EXP. cook, $80 or $85, refs. or gen. No laundry. HU. 1112-W.

JAPANESE day school girl wants pos. in priv. fam. Ph. MU. 7978.

GIRL wants ½ or all day housework by hour or wk. RO. 7584.

EXP. col. woman wants ½ day work. Capable and willing. Ph. AT. 7431.

HOUSEKPR., exp. hotel or apt. Refs. Address E, box 179, Times Office.

EXP. cook & waitress together, in or out of city. EM. 1863.

EXP. col. woman wants cooking and downstairs work. Ref. AX. 3492.

NEAT, exp. colored woman wishes morning wk. Ref. HU. 7973-W.

EXP. col. woman wishes gen. housework. Stay or home nights. AT. 9479

COL. girl, exper., wants ½ day housework or hotel work. Call HU. 7654-J.

UNENCUMBERED woman wants position as housekeeper. DU. 8950.

GERMAN-Amer. lady wants wk. by day, cooking & hswk. VE. 1534.

COOK, exp. or hskpr. Ref. Steady yng. Amer. $80 to $85. FItzroy 0884.

NEAT exp. col. girl wants ½ or all day, gen. hswk. Ref. AT. 6228.

COMP. cateress wants wk. by day or hr. 15 yrs.' exp. AT. 6228.

COL. woman wants ½ day or all day work. HU. 3603-W.

WANTED, cooking in small Gentile fam., adults, $80. ME. 7032, Rm. 35.

COL. maid desires work in motherless home, ½ day, or laundry. UN. 1252

EXP. cook & general, city or country. MEtropolitan 6970.

COMPETENT col. girl wants work, whole or half day, ref. DE. 8387.

COOK, first class worker, hotel, institution, camp. Ph. 51759 a.m.

COUPLE, excellent cook, A-1 chauf. & butler, local refs. DR. 6520.

GOOD col. cook, serves well. Home nights. Ref. AT. 9762.

EXP. col. girl will cook, do general housework. Home nights. HU. 8366-J.

WANTED—SITUATIONS—
Female

Houskprs., Domestics, Cooks—16-D

EX. colored woman for clearing, laundry & serving. DU. 9288.

Dressmakers, Seamstresses—16-E

REFINED young lady, thoroughly competent, exp. in every detail, high-class work only, wishes few more customers. Highest ref. AT. 0968.

DRESSMAKER, any kind of sewing in your home, neat work. Reasonable. FI. 1180, Room 230.

GOWNS to your individuality; Paris copy, at your home. HE. 0761.

COMPETENT eastern dressmaker. Holly. ref. $7.50 day. CH. 1977.

DRAPERIES, children's dresses, alter., mending, embroid., etc. UN. 2898.

ALTERATION and selling in exclusive store, yrs. exp. ref. BE. 7834.

ABSOLUTELY A-1 modiste, your home or mine. City ref. TR. 3634.

SMART dresses, coats, suits, remod. by day. $4.50. Ph. 567585.

Day Work, Laundresses—16-I

WAITER, woman, laundry, house clean, any kind day work. AT. 9903

HOME laundry, family & personal. Men's shirts a spec. HU. 2358-R.

EXP. dependable German laundress & good spring house cleaner. Gives perfect satisfaction. AN. 6146.

A-1 WORKER, experienced, wishes laundry, cooking, cleaning by day. WEstmore 4808.

DEPENDABLE, honest, A-1 spring cleaning & laundry. Also sewing. Go anywhere. Ref. AL. 3994 eves.

REL. trustworthy white woman. No. 1 laundress & house cleaner, will do any kind of day work. ME. 4827.

REL. German laundress, A-1 cleaner. Wishes any kind of day work; go anywhere, do anything req. OR. 7228

EXP. col. girl wants house or maid work ½ days. Ref. HU. 7842-W.

WEEKLY cleanings. Residence or apt. By exp. col. maid. AX. 2972.

EXP. col. woman wants day wk. or laundry. HU. 4424-J.

HOUSEWORK, cleaning, laundry, etc. 50c hr. & car fare. MU. 3787.

A-1 LAUNDRESS, call & deliver. Ref. VA. 7120; eves., ME. 5873.

GOOD col. laundress wants bundles to take home or day wk. AT. 8562.

EXP. col. laundress wants work by day. 50c hour. DE. 1281-J-5.

A-1 Laundress, housecleaning, not afraid to work, day or hr. AT. 9903

YOUNG A-1 white laundress wants laundry or cleaning. AN. 2423.

COL. woman wants work by the day. Laundry or cleaning. HU. 7183-J.

LAUNDRY work—Call for & deliver. Exp. & comp. A-1 ref. HU. 9034-R.

COLORED woman, wants gen. housework, 50c hour & car fare. WE. 6698

INDIAN woman wants chambermaid, hotel or apt. AN. 4834, Rm. 3.

EXP. woman wants cleaning, laundry, etc., by day. DR. 4075.

EXP. German woman by day. Laundry or cleaning. TH. 3852.

RELIABLE colored woman, cleaning, cooking, serving by hour. AX 9890.

EXP. col. woman wants ½-day work. $10 week. HU. 5628-J.

REL. white woman wants day work. Clean, good worker. 590930.

WANTED—SITUATIONS—
Male and Female —17

MID. aged cple., responsible. Care for home dur. owner's absence. A1 ref., low wages. Address E, box 50, Times Office.

GERMAN couple, cook, gen. housework; man gardener, driver. Best local refs. Ph. OX. 2639.

MAN, wife, with boy 17 want positions on ranch. Man can milk, drive team, wife cook. 702½ E. 5, Rm. 8

EXP. col. couple want pos. janitor & maid in apt. house. AX. 7458 at 6 p.m. or Sunday all day.

JAPANESE cple., man exp. gardener, wife housework, plain cooking, etc. Address E, box 69, Times Office.

COL. couple, take full charge. Priv. fam. Cook, drive, etc. Ref. DE. 9186

RELIABLE couple, cook and helper, handy man, country pref. WE. 4875

RENTALS

WANTED—
To Rent

Miscellaneous —18

WILSHIRE HOMES
W. I. Hollingsworth & Co.
3303 WILSHIRE. WAshington 7346

Rooms —18-R

BACHELOR wishes pleasant furn. rm. & garage. Reas. State particulars. Address Z, box 461, Times Branch.

WTD. by nurse, empl'yd., airy 2nd-flr. rm., vicinity W. Adams & Arlingt'n Miss Hunt. 2385 W. 30 st. EM. 4349

LGE. rm., priv. entr., suitable piano studio, nr. cars. Wil. or Holly. dist. Address E, box 55, Times Office.

Rooms and Board —18-J

WANT room and board in private family by June 1st, for elderly lady. Prefer Hollywood or Westlake-Wilshire district. P. O. Box 131, Hollywood Station.

Houses —18-E

LARGE house and prefer large grounds, suitable for home and tea place. Must be very attractive. Address E, box 170, Times Office.

FAMILY of 3 adults want 5-room furnished bungalow on P, L or W car lines. Have own linens and silver. Rent not to exceed $60. Ph. OR. 4736

WANTED—Unfurn. house, 3 or 4 bed. 2 baths & maid's rm. & bath. Best of refer. Good lease. Cal DR. 3169.

PROFESSIONAL man & wife will care for home during owner's absence. GA. 9394.

Stores, Offices, Business Pty.—18-M

WILL you build to suit high grade tenant two-story building about 25,000 square feet floor area, district east of Main bet. 7th & 11th? Phone Mr. Schiller, VA. 2736.

SODA fountain during summer. P. Lyon. 533 Arrowhead, San Bernard'o

ANNOUNCEMENT

The following subdivisions of Rental Columns will enable TIMES readers to more quickly locate the places they want to rent.

West and Northwest
Includes all west of Main street and all sections north of Jefferson street—West Adams, Pico Heights

South and Southwest
Includes all south of Jefferson street and west of Main street—Vermont Square, Manual Arts, Angeles Mesa, Goodyear district, etc.

East and Southeast
Includes all east of Main street and south of Mission Road—Boyle Heights.

North and Northeast
All north of Mission Road and east of Glendale Boulevard—Elysian Park, Highland Park, Lincoln Heights, Garvanza, Glassell Park, Huntington Drive.

TO LET—ROOMS—
Furnished

West and Northwest —19-A

EXCLUSIVE WILSHIRE home, room for one or two, delightful for summer. 551 S. KINGSLEY DR.

TO lady, desirable rm., priv. home, $30, lovely loc. Wilshire, ref. req. H car. 220 S. Lafayette Pk. Pl.

$5 WK. $7.50, priv. bath. Near Westlake. Quiet. Better air than downtn. Hot water. 810 Beacon. DR. 7248

LOVELY room, twin beds, Wilshire dist., nr. Ambassador. 826½ S. Mariposa. DUnkirk 8491.

LOVELY rms. in Wilshire dist., dbl. or sgl. 1 blk. from 7th & Hoover. S car. 2854 Sunset Pl. DU. 8554.

WILL rent my attractive rm. to business woman. Home privileges. C car. 1406 S. Van Ness. EM. 8874.

BEAUTIFUL front room, twin beds, also small room. Garage if desired. Reasonable. 169 S. Hobart Blvd.

3 FURN. rms., private bath, fireplace Suitable for 3. No cooking. Wilshire Dist. Tel. RO. 8057.

W. ADAMS dist., $20 mo., lge. attrac. front rm., adj. bath, ph. & gar. Gent. 2708 Ellendale Pl. BE. 5586.

$4 each, beaut. lower. U & W car. Nr. Poly. High. 5 min. to city. 1 blk. S. of Wash. 525 W. 20TH ST.

AIRY rom, shower bath & gar., also lovely dbl. rm., twin beds, park. Reas. 411 S. Hoover. DR. 4793.

W. ADAMS dist. $20 mo., lge. attrac. front rm., adj. bath, ph. & gar. Gent. 2708 Ellendale Pl. BE. 5586.

$4 SGLE. $7 dble. rm. with balcony. Gar. Private family. 738 N. Lafayette Pk. Pl., nr. Sunset. DR. 1934.

NICELY furn. single room, close in, with garage. 845 S. BURLINGTON

$18. CORNER rm., 1 blk. from car & bus. Breakfast if desired. GL. 2882

$3 & $5 week. Large sunny rooms, free parking. 631 Witmer st.

NICELY furn. rm., priv. bath & entr. 440 S. Manhattan Pl. Wilshire.

$15, comf. sunny rm. priv. ent. H & C water, free aprk. 2667 Ellendale Pl.

$4 & $4.50—Nice clean outside sleeping room. 737 SO. BEACON.

THE DALE for women, reas. rates, community kitchen, close in. 581825.

$15 MO. Nice front rm., private home, gar. 319 W. 17. AT. 7094.

NICE room in attractive home. Garage. Reasonable. DR. 7556.

BEAUTIFULLY furn. rm., also bung. apt., close in. 1619 Wilshire Blvd.

TO LET—ROOMS—
Furnished

West and Northwest —19-A

BEVERLY Hills, private home, twin beds, beautiful front rm. & bath, real home for 2 gentlemen, breakfast, gar., lovely garden. OX. 6958.

836 S. Westlake, $15 mo. ea. Lge. rm. & sleep pch., adj. bath. Twin beds.

SMALL sunny bedroom. $10 month. 516 S. Figueroa. VA. 2064.

$5 WK. Lg. airy. $6 for 2. Gar. Pk. sp. Close in. 1050 W. Washington

LGE. dble. rm., Wil. dis. Run. wat. adj. b. Suit. 2, 3. Reas. 2743 W. 8.

$6 WK. Single or dbl. rm., close in 829 E. Edgeware Rd. MU. 2730.

$4 WK. Beaut. furn. front rm., cool, airy pch., priv. bath. 216 N. Beaudry

Hollywood —19-W

REAL home for business people, on car line. Attrac. dbls. & sgls., shower, hot water. $45, with meals. 1921 N. Highland, nr. Hollywd. Bl.

LARGE airy homelike furn. rm., center Hollyd. 2 blks. N. Hollyd. Blvd. 1905 N. HIGHLAND AVE.

LADY will share COSY BUNG. with 1 or 2 ladies. REAS. OL. 3484.

COOL pleas. rm. wi. gar. nr. S & P.E. cars. 5543 Sierra Vista. HE. 9662.

Pleas. rm., nice loc., ev. conv. $25. Gent. pref. 1817 El Cerrito. GR. 9638

HANDSOME new room & bath overlooking Hollywd. Priv. ent. HE. 2096

SUNNY RM. twin beds, adj. bath. PRIV. HOME. 532 N. CHEROKEE

South and Southwest —19-B

LARGE room, twin beds, big closets. Suitable 1 or 2. 1853 W. 41st Dr.

NICE front room, reas., private home. 1327 W. 70th st. TH. 0782.

$4 WK. Board opt., priv. No other rmrs. 3437 S. Arlington. RO. 5955.

$4 WK. Mod rms. for gentlemen. Dude Hotel. 5737 S. Olive. AX 0038

Hotel Rooms —19-D

HOTEL KNICKERBOCKER
New, modern, QUIET. 1 blk. west of Figueroa, bet. 5th & 6th. Out of traffic. Few min. walk downtown. POT OF COFFEE & ROLL SERVED TO RM. EACH MORNING. All rooms have priv. baths or shwr. $2.00 per day, $10.50 per wk. single $2.50 per day, $13.50 per wk. dbl. 651 S. FREMONT. MU. 8101.

$10 Per Week—Bath
$7 weekly without bath. $35 per week, suites for families. Wonderful 50c dinner in cafe. Quiet, steam heat, nr. Westlake Pk. GOLF CLUB PRIVILEGES all year.
REGINA HOTEL
420 S. WESTLAKE AVE. DU. 1235

ABBEY HOTEL
8th & Figueroa. TR. 0321. $1 DAY. LOW WEEKLY RATES. A distinctive and pleasant home for those who prefer to be close to all activities. Beautiful rooms. Attractive lobby. Splendid service "A PLEASURE TO SHOW YOU."

GRANT HOTEL
623½ So. Spring st. TR. 0537. Cool, clean, first-class rooms, in heart of financial and shopping district. All rooms private or connecting bath. We solicit permanent guests. Rates $1 to $2.50 per day, $7 to $10 per week.

$30 MONTH
Richly furnished and ornately decorated rooms. Texture plaster. So. Hollywood in center of everything. AHMED APTS., 5616 Lexington ave., Western ave. car or bus.

$1—DAY NEW—$1
10-story Modern Fireproof Hotel. 400 rooms $1 day, bath privilege. $5 to $10 PER WEEK 200 rooms with bath, $1.50, $2 day. EL REY HOTEL, 4 & San Pedro st. Operated by Stillwell Hotel Co.

HOTEL ELMAR, JUST OPENED— 250 rooms, without or with shower or tub baths. The quietest family hotel in the city, yet within 5 min. walk of business center. Rates as low as $5 per week. Garage. 335 S. HOPE ST. 100 feet north of west entrance to 3rd st. tunnel.

STOP HERE AND SAVE CAR FARE
HOTEL LANKERSHIM
7TH & BROADWAY. TRinity 5791 SUMMER RATES NOW IN EFFECT A few well furnished rooms by mo. Single $35. Double $45. Center of show and shopping district

$2.50 DAY WITH BATH. $10.50 WK
JUST COMPLETED
HOTEL TRAYMORE
CORNER 8th st. at Fedora. OPPOSITE AMBASSADOR HOTEL Every room with bath and shower.

HOTEL CHELSEA
Bonnie Brae at 5th, nr. Westlake Pk. 200 rms. with shower or tub bath, sgls. $8 wk. up, dbls. $12.50, twins, $15

HOTEL MELROSE, 130 S. Grand, 3 blks. W. from Bdwy. TR. 5321. Rates $12 month up: modern conveniences, steam heat. Dining rooms 3 meals. $5.50 week.

$10 Wk.—Colonial Hotel
AT WESTLAKE PK. DR. 4853. TWIN BEDS IN ROOM. $12 UP. All rms. priv. baths. 514 S. Westlake

COZY, clean, cool. $5 week up.
HOTEL FAIR
Real comfort at 425½ S. Main.

HOTEL NORTHERN Hill and 2nd. 200 fireproof rooms Modern hotel service. $30 per mo. Detached bath. $40 with priv. bath

$5 WK. HOTEL $8 WK without ARTHUR bath RIGHT DOWNTOWN. 437 S. OLIVE

$5—Hotel Corola—Week
Corner Pico & Hill WE. 4853.

$1 DAY UP — HOTEL GWIN $6 wk. up. New. mod. 1314 W. 5th.

TO LET—ROOMS—
And Board —19½

MIRAMAR TERRACE (Westlake dist.) $10, $12.50 & $15. Sgls. & dbls. per wk. with 2 meals a day. Chicken din. Sun. Eggs, milk, poultry from own ranch. H. water & sh. in rms. Large lobbies, billiards, cards & dancing. Ideal home for young bus. people. Take W. 6th D car to Miramar. 2000 Miramar st. DU. 4818.

1005 WEST 6TH STREET. D CAR
THE EVANGELINE
HOTEL FOR BUSINESS GIRLS
Sunny rooms Excellent board.
REASONABLE RATES

629 S. SERRANO, beaut. guest home. Large front rm., twin beds, priv. bath, also single next to bath. $10 & up. Excel. meals, music, congenial atmosphere. Excellent loca. WA. 4310

EXCLUS. club, meals par excellent, nr. Ambassador, part. suited bus. men & women. 701 S. New Hampshire. Terms. $50-$75 mo. DR. 9272.

$40 UP. 927 Beacon, Westlake dist. N car. Beaut. large rm. Also sgle., running water, excel. meals. Gar. DR. 7233.

633 S. HOBART Beautiful room, sgl. or dbl., connect. bath, excel. table, all congenial young bus. people, centrally loc. $12.50 wk. DU. 9933.

W. Adams nr. Hoover. 2628 Portland. Young lady to share rm. & board. Priv. bath, twin beds. Lge. frt. rm. Hotel service. Tennis court BE. 3271.

1942 BEACON ave. Private home. Attractive, cool, comfortable. Best of home cooking. Rates most reas. L car. DR. 1945.

PLEASANT front rm., suitable for 2. Excellent board, garage. DR. 2428. 1817 S. MAGNOLIA.

NEWLY decorated airy rm. adj. bath. All conveniences. Dainty home cooking. Westlake dist. DU. 6187.

C.S. home, 2 lovely front rooms, private bath. 502 S. HARVARD BLVD. WA. 3169.

NR. Adams. 2626 Portland. BE. 5419. A real home for the aged. We teach how to grow young. Veg. diet. [illegible]

NEWLY decorated airy rm. adj. bath. All conveniences. Dainty home cooking. Westlake dist. DU. 6187.

DBL. rm. adj. bath, sleep. porch, also sgl. rm., excel. meals. 647 S. MARIPOSA. Nr. Wilshire.

2 REFINED business girls to share lovely bungalow with 2 business girls. Home cooking. RO. 6809.

$6 WEEK, room free to mother or father boarding children with me. 4555 Pasadena ave. GA. 2650.

REFINED young man, share rm. & sleeping pch., beautiful home, excel. meals. 504 S. Occidental. DU. 4720.

1034 S. Gramercy Pl. A delightful home for bus. people. Social environment. Exc. mls. Gar. Reas. RO. 8869

ELEGANT FRONT RM. EXCLUSIVE HOME. TWO SUPERIOR MEALS. GAR. 677 S. NEW HAMPSHIRE

LGE. dbl. & sgl. rms. adj. bath, home cooking, parking. Reas. In a real home. 825 S. Burlington. DR. 9470

637 S. Manhattan, beautiful front rm. connecting bath & shower, also sgle. R car & bus. WA. 7652.

VERY beaut. hm. Can't beat this pl. in L.A. Twin bds., rm. & board 3006 WILSHIRE BLVD. WA. 6570

$9 WK. & up. Rm. & board or sgl. rms., Westlake dist. Beaut. loc. Also gar. & pkg. sp. 1336 S. Alvarado

UNITY Christian home near Adams & Hoover. V car. Reas. BE. 5816.

CONGL' southern home, rm. & board. $7.50 wk. 1037 Grand View. DR. 9840

SINGLE rm., nice home, good meals, also slp. pch. 605 S. HARVARD.

RM. adj. bath & sleep. porch, home cooking, gar. AX. 8793. 1624 W. 42

TABLE boarders wanted, board only. 1207 N. BERENDO. 597979.

CONGENIAL home for those interested in Christian Science. BE. 9496.

INVALID given best of service trained nurse's home. OR. 1943

ROOM and board in private home for business girls. $35 mo. HO. 4323.

TO LET—[illegible]

6107 FRANKLIN [illegible]
Hollywd. [illegible]

[illegible]

TO LET—[illegible]

[illegible]

TO LET—APART[MENTS]—

Barbara Wor[th] [illegible]

Bannister Apt. [illegible]

ARE YOU LO[OKING] [illegible]

$37.50 Large [illegible]

$40—Catalina [illegible]

$40 Up—The [illegible]

ANTOINETTE [illegible]

WILSHIRE [illegible]
WHOMESLEY [illegible]

THE ASBU[RY] [illegible]

LENTZ APTS. [illegible]

ST. ARTHUR [illegible] a chance NOW to [illegible] SINGLE OR DO[UBLE] [illegible]

[illegible]

[TO] LET—APARTMENTS—
Furnished

West and Northwest —21-A

ANNOUNCING [T]HE OPENING OF [T]HE BARCLAY
[Wil]shire's Finest Apt. Bldg. [illegible] west of Ambassador Hotel.
[S]UMMER RATES Everything included.
[illegible] S. Normandie Ave.

ANNOUNCING [T]HE OPENING OF [T]HE BARCLAY
[Wil]shire's Finest Apt. Bldg. [illegible] west of Ambassador Hotel.
[S]UMMER RATES Everything included.
[illegible] S. Normandie Aye.

Summer Tourist ATTENTION
[illegible]

[SU]MMER GUEST
Vue de Mer
[illegible] Ocean View

A Real Home
[WE]STCHESTER
WESTCHESTER PLACE CORNER PICO

THE BRYSON
LOS ANGELES' KNOWN APART. HOUSE [illegible] WILSHIRE BLVD. [illegible] DU. 3550.

THE KENDIS [illegible]

[DO]WNLEIGH APTS. [illegible]

[M]ADDON HALL [illegible]

[THE] TRAYMORE [illegible]

COOPER ARMS [illegible]

JUST OPENED [illegible]

[SE]MINI APTS. [illegible]

[illegible] Lou Mann Apts. [illegible]

[L]LEWELLYN MANOR [illegible]

[LA] GRAND APTS. [illegible]

ASHTON ARMS [illegible]

REGAL APTS. [illegible]

KANIWALD—$45. [illegible]

[Gr]and View Arms [illegible]

PATIO APTS. [illegible]

TUDOR [illegible]

[illegible] S. CATALINA [illegible]

THE AVALON $60 [illegible]

[We]stlake View Apts. [illegible]

LOLA APTS. $50 [illegible]

[Lou Ma]n Apts. DR. 3415 [illegible]

Leeward Apts. $40 [illegible]

[C]HINTON ARMS [illegible]

[illegible]

TO LET—APARTMENTS—
Furnished

West and Northwest —21-A

SAN ANDREAS APTS.
630 S. ST. ANDREWS PLACE
A new concrete & steel structure located in heart of Wilshire district, large, singles, doubles and suites. Elaborately furnished. Large beautiful foyer. Steam heat. daily maid service. Monthly rentals range from $100 to $400.
Telephone Fitzroy 1292.

ANCELLE APTS.
7th & Gramercy Dr. Brand new singles, twin beds, doubles, 2 baths, larger en suite, comb. gas & elec range. Frigidaire, roof garden, ballroom. Valet & daily maid service. DRexel 9967.

CHATEAU
REFINED QUIET
Singles with twin beds. Doubles with 2 baths. 100 NORTH KENMORE AVE. Phone WA. 1911.

PARK LANE
NEW HAMPSHIRE, COR. 4th St. New 6-story Bldg. COMPLETE IN EVERY RESPECT. Summer Rates. DU. 3811.

ALVERSTONE APTS.
$40 TO $50. JUST OPENED. Singles de luxe, gas & light incl. 443 S. Hartford av. DR. 8849. C. D cars, 5 blks. W. of Figueroa, off 6th

NEAR LAFAYETTE PARK
Beautiful new singles, phone, gas & lights included, $50 to $65.

HOOVER ARMS
6th ST. AND HOOVER. WA. 6590

CHATHAM APTS.
Large airy Singles & Doubles, ½ blk. Ambassador Hotel. 716 S. Berendo.

THE HOBART
Conveniently located near Wilshire and Western. Summer rates on richly appointed single & double apts. 532 S. HOBART. WA. 7264.

$35 SINGLE, $45 double—Porches. View is beautiful. Near Westlake Park. Refined people only. If you appreciate quiet & comfort, see this before deciding. 666 S. Bonnie Brae. DR. 5900. All cars W. on 7th street

GRANT APTS.
1110 S. Lake (nr. Westlake Pk.) Summer rates; double with regular bedroom, twin beds and wall bed. $75; singles, $45.

NEW ARLINGTON
Cor. Union and Acacia. DR. 6026. Light, airy, cool apts., for quiet refined people, maid serv., card rm., garages, wkly. or monthly rates.

$55 Hartley Apts. $75
Beaut. large sgl. & dbl. apts., dinette, shower, phone, gas & lights, maid serv. incl. 1427 N. Kingsley Dr.

NOW READY FOR OCCUPANCY
NEW SHERMAN
The ultimate in apts. Summer rates. Convenient to stores and shops. 314 S. ALEXANDRIA AT 3RD.

$40. Washington Manor
1909 S. UNION, COR. WASH. Newly furn. apts., dbls. with twin beds. Daily maid serv. BE. 5960.

VILLA ROSA
New, most complete & cozy front double apt. homes with dinette. 115 N. NEW HAMPSHIRE

VIVIAN MAY APTS.
New spacious and cozy singles. Shower in every apt. Reasonable. 147 N. BERENDO. H car & bus.

SEVILLA APTS.
New, large singles, weekly & monthly rates. Wilshire dist. 639 S. Manhattan Pl. FI. 4235.

$35 — LIVE DOWNTOWN — $45
SHERWOOD APTS.
Singles and doubles. ½ block from Biltmore Hotel. 431 S. Grand ave.

CHESELTON APTS. 923 S. PARK VIEW. WELL FURNISHED. QUIET. REASONABLE. DR. 5004.

SUNNY COR. APTS.
SINGLES OR DOUBLES
Moderate rates. S car. HO. 2760. 1223 MONROE ST., nr. Western.

$40—Wilshire's Best
Eleg. furn. homey, large modernly appointed. WILSON ARMS. 333 S. Reno, block W. of Occidental Blvd.

THE PATRICIA APTS.
New bldg., singles & double apts. Twin beds. Attractive prices. 226 SOUTH BERENDO ST.

NEW LIBRARY APTS.
Opposite new library on Flower very close in; strictly first-class. 519 S. FLOWER ST. ME. 5134.

ROBERTS ARMS
(NEAR ANGELUS TEMPLE) Sgls. $35 up. Dbls. $45 up. Overstfd. Elev., Jan. serv. 1837 Sunset Blvd.

$37.50 Up. States Apts.
Front double with bedrm. & shower bath, also singles. D car & Alvarado bus. 292 S. GRAND VIEW.

$35—2 Blocks Biltmore
Large outside single dressing-room, large kitchen. La Belle, 4th & Hope

$40—CORNER APTS. Tile bath and kitchen. Light & airy. Melrose & Hoover. Near C car line. 831 LUCILE ST. Phone OL. 2465.

$40—Magnus Apts.—Up.
Singles, doubles, nr. Westlake Pk. Maid, janitor serv. 727 S. Coronado

$45 ESKAY APTS. $75
Desirable singles & doubles, overstuffed, light, gas & service. L or N car lines. 632 S. Mariposa.

DO YOU WANT TO LIVE in a strictly modern up-to-date apt. at a low rental? 1706 SUNSET BLVD. JENSEN APTS.

$45. LA Comtesse Apts. Ideal location. 2801 Francis. N car to Hoover

669½ N. WESTERN ave. Double, $8.50 week. Single $5 week. New feat.

Hollywood —21-W

$45
ABBOT APTS.
BEAUTIFUL NEW SINGLES AND DOUBLES. 1172 N. KINGSLEY.

EL MIRADERO
NEW SINGLES & DOUBLES. 6434 Franklin ave., near Western. Desirable HOLLYWOOD location.

Cheremoya Apts.
6007 FRANKLIN AVE., HOLLY'D. Large sgl. apts. with bkfst. rm. lights, gas, ph. incl. $50-60. GR. 3251

HILLVIEW APT.
$75 & up. Singles, doubles & suites. Beautifully furnished, complete serv. 6531 Hollywood Blvd. HO. 7980

$40, FOUNTAIN APTS.
Airy apts., light, gas, phone incl. 4814 Fountain ave., Hollywood.

THE ORCHID. 1818 ORCHID AVE.
QUIET & REFINED
BRAND NEW, SPACIOUS. $45, INCLUDING gas, lights, phone & garage, real bedrm., extra bed. 1317 FORMOSA AVE. HE. 9811.

$50 NEW double on Normandie, ½ blk. So. Hollywood Blvd. Phone OL. 1171.

BELGRAVIA APTS., 1950 N. Argyle. Attractive 3-rm. apt., real bedrm. nr. Vine & Hollyw'd Blvd. HO. 0968.

$35, LOVELY new sunny apt. 1122 N. New Hampshire. Phone 594729.

TO LET—APARTMENTS—
Furnished

Hollywood —21-W

COMPLETED
NOW RENTING
Most unusual, luxurious SINGLE AND DOUBLE APTS. ELEVATOR. JANITOR SERVICE. ELECTRIC REFRIGERATION
Summer Rates
LAS MORADAS APARTMENTS
1221 N. VERMONT AVE.

$65 UP—WEEKLY SERVICE
Somerset Apartments,
6075 FRANKLIN AVE. The garden spot of Hollywood, beautifully furnished. Ideal home atmosphere. Free lights. Free gas. Free garage. 24-hour switchboard service. Tel. HE. 4161.

THE VAN CARLTON
THE IDEAL APARTMENT HOME REFINED AND QUIET
Separate Dinettes: Twin Beds. Hotel Service. Summer rates. VAN NESS & CARLTON WAY. 1 blk. south of Hollywood Blvd.

VILLA CARLOTTA
$100.-APT. HOTEL-$375.
The most beautiful in Hollywood. 24-hr. serv. Luxuriously furn. large singles, doubles and de luxe apts. 5959 FRANKLIN AVE. GR. 3905.

Oh! What a Pleasure!
to move in a new apt., electric refrigeration. Furnished by Barker Bros., ready to cook your meal. $50.
THE IVAN APTS.
653 N. Sycamore. GR. 9126.

ALWAYS COMFORTABLE IN BEAUT
FAULCONER ARMS
Spacious 4-rm. apt., eleg. furn., bedrm., twin & dbl. beds, outside ent., on lovely palm court. Very reas. Also sgle. Wonderful loc. 1021 N. MARIPOSA. 595038. Hollywd.

LA BREA APTS.
COR. LA BREA & FRANKLIN. $50 & up. Beaut. furn. single & double apts. Gas, light & maid serv. included. Fireproof garage. Real home atmosphere. Hotel desk svc. HO.9214

$40—LIVE IN HOLLYWOOD—$55—
NEW ASHLAR APTS.
Home of individuality and refinement. Mohair furniture. Carpeted thruout. Sound proof. Maid service. 1230 N. Berendo. C car.

PATIO DEL MORO
Like old Spanish homes with apt. conveniences. 5 rms. & private patio with fountain & roses. New, unique, quiet and luxurious. $175 up. 8225 Fountain ave. nr. Sunset & Havenhurst. HE. 0135.

THE NIRVANA APTS.
Expressing hospitality and service. Unique, spacious and exquisitely furnished, to suit the most exacting. 1775 N. ORANGE DRIVE

CAHUENGA APTS.
1830 N. CAHUENGA AVE. GR. 6670
LARGE SINGLE $50
See the splendid value offered.

BACHELOR will share $45 apt. with gent. 1930 Whitley ave. GR. 5693.

SGL. furn. or unfurn. 1347½ N. CITRUS. ½ blk. W. Highland.

MARTEL APTS. New singles. 1422 MARTEL AV., nr. Sunset. GL. 5204

South and Southwest —21-B

$40 MISNER APTS.
NEW, all outside singles, completely furn., tile bath, sink. 210 W. 43rd Place. O. M. V cars.

3 LARGE rms., well furn., bedding, dishes, etc. Garage. Adults. $27.50. 402 W. 58TH ST.

3 RMS., bath, 2 built-in beds, $35. 247 W. Florence, nr. Bdy. TH.7304.

AT $35, nice singles, new overstuffed furn. Stonehill Apts. 107 W. 42 st.

$40 UP, new sgls., o'stuff. Tile bath & kitch. 331 W. 45th. V M cars.

WILL lease 4-rm. priv. apt., 6 mo. $50 mo. 3105½ S. VERMONT. BE. 5176.

FUR. Apts. 3 beds, private family, piano included. 652 W. 15th st. $35.

East and Southeast —21-C

3-ROOM furn. apt. Gas & light paid. Gar. $2. 1344 Pennsylvania ave.

TO LET—APARTMENTS—
Unfurnished —21½

JUST COMPLETED
THE ROYAL GARDENS HOLLYWOOD
4 & 5-room suites, unfurnished, in the most beautiful spot in Hollywood, designed for those who would enjoy a palatial home in a refined, exclusive, restful environment. The Royal Gardens, a masterpiece of architecture that breathes of Sunny Spain, is well worth visiting. 5000 sq. ft. of lawn, shrubs and flowers surround the building.
Living rooms are 21x15 ft., with imposing studio windows and high cathedral ceilings. Large bedrooms & closets. Warm air heat. Circulating hot water. Electric refrigeration. Sanitary garbage chutes. Private entrances. Rear service porches. Southern exposures. Unsurpassed view. Laundry. Maid's rooms. Store rms. Spacious garages. Janitor service.
1355 Flores ave., at Fountain ave. Phone GRanite 3676.

NEW DAHLIN Apt. 619 S. Manhattan Place. 5 very large 4-rm. apts. New, never occupied, in the best district at the lowest rentals. 2 bedrooms, tile baths, mahogany wood trim, sound proof bldg., before renting a house or apartment see these and try and get better for $60 & $70. Owner, OX. 1447.

Ambassador Heights Dist.
High-class 3-rm. apt., new, refinished, large living-rm., regular bedrm., extra disappearing bed, kitchen with dinette. 612 S Kenmore av.

4-RM. apt., upper or lower, real bedrm., steam heat, cont. hot water. Rates to perm. 620 S. Coronado.

FREE RENT TO JUNE 1ST.
$25 to $30. Single apartments. 1910 W. 48th st., near Gramercy.

THE COLONNADE
4 & 5 spac. designed rms., 2 baths. 4TH ST., CORNER ALEXANDRIA

VERY EXCLUSIVE 4 rms., extra bed. 129 S. Edgemont. WA 9964.

5-RM. duplex, 430 S. Rexford Dr. Bev. Hills. Artistic. $70. Own. GR.7573.

TO LET—FLATS—
Furnished

West and Northwest —22-A

5-RM., 2 bhs., duplex, gr. piano, twin bds., Hancock Park $200
6-rm., 2 bhs., piano, twin bds., Frigidaire, 4-yr. $185
Beaut. 5-rm. duplex, 4, 6 mo. $140
5-rm. flat, gr. piano $125
DU. 3300. MRS. WOOD.
LAACK & WILLIAMS
6TH ST. AT OXFORD AVE.

6 NICE clean furn. rms., sleeping porch, gar. Ideal loca. 2310 Scarff st. Lease furnished or unfur. Would sell furniture reasonable to tenant.

6 RMS., new bldg., 2 bedrms., tile bath, bkfst. rm., beaut. furn., gar. Nr. Wilshire. $125. OR. 7347.

6 RMS., newly furn., near Ambassador Hotel. Very cheap. 833½ S. Normandie.

6-RM. $75, upper duplex, 1 blk. L.A. High. 3 bedrms., piano. Garage. 1114 WEST BLVD. L & P cars.

TO LET—FLATS—
Furnished

West and Northwest —22-A

6-RM., 3 bth. exquisitely fur., duplex, reduced to $165
6-rm., 2 bths., nr. Ambassador, grand piano. Oriental rugs. Twin beds. Leaving, must rent at once. Bargain $135
Open Sunday. See MRS. MEYER.
The Henry de Roulet Co.
Wilshire at Western. DU. 4400. PARKING SPACE—DRIVE IN.

6 RMS. WILSHIRE DIST. VERY REASONABLE. Upper south. 2 bedrooms, 2 baths. Fine surroundings. Nicely furnished. Grand piano. Garage. Call 446 S. VAN NESS. WA. 8165 or TU. 1839.

6 LARGE RMS.
Exquisitely furn. thuout, 2 beautiful bdrms., grand piano, all oriental rugs. 432½ S. NORTON. GL.9073

6-RM. lower duplex $50, 1 blk. from L.A. Hi. Hi grounds, fine view, garage. 1116 West Blvd. P & L cars.

6 RMS., 3 bedrms., 2 baths, Wilshire dist. Phone DRexel 5238.

6 RM. flats, newly furn, 2 baths, $160 & up. 620 S. Manhattan. WA. 9587.

5-ROOM sunny duplex flat, Kingsley Drive, West Adams Heights, near 2 cars. 2 bedrooms, fireplaces, large porch. Very attractive. $75. RO.1156

5 rms. Why live in crowded apts.? Spacious rms. beaut. fur. in wond. crt., nook, dress rm., gar. $90. 3843 W. 27, near W. Adams & 9th ave.

5 LGE. rms., Chinese rugs, o'stfd. furn., radio, up to minute, never rented before. Adults. $135. 139 S. CATALINA.

5-RM. S. corner, 4 exposures, 14 outside windows, beaut., fine mahog. & old ivory. Fine bldg. Open 10 to 5. 962 PARK VIEW ST. N car.

5-ROOM upper corner duplex. Well furnished, 2 bedrooms, extra bed. 2 large porches. Garage. 2532 Menlo, near Adams & Vermont.

5-ROOM furnished upper sunny duplex, 3 beds, mahog., ivory, wicker furniture. Gar. 1757 W. 25th st.

5-RM. completely furn., all rms. light & airy, nr. Ambassador Hotel. Gar. 3028 W. 7TH ST., nr. S car.

5-RM. flat, completely furn., large rooms, tile bath, Jap service. Beautiful yard. RO. 5168.

5 LARGE airy rooms, 2 bdrms., gar. Nr. Ambassador Hotel. Price $60 mo. 935 S. KENMORE.

5 RM. upper cor. mod. comp. furn., light, gas, water, gar. incl. bet. Washington & W. Adams. OR. 3264

5 RMS. $40, 2 bdrms., high ground. 1823 S. NORMANDIE. AX. 5042.

5 FINE large rm. close in Wilshire, N or S car. 2931 Leeward. DU. 7225.

5-RM. elegantly furn. Wilshire dist. Gar. Going east. Hurry. DR. 0220.

5 RMS., nice cool furn. flat, $55. 1 blk. Westlake Park. 753 S. LAKE.

5-RM. upper mod., overstuffed, 3 beds. Near car. Close in. $45. VE 5864.

5-RM. & gar., upper or lr. Ambas. dis. $75. 327½ S. Catalina. WA. 8791.

5 ROOMS, beautifully furnished. Garage. 351 SO. BERENDO.

4-RM. lwr., new, beaut. & comf. furn. Tile bath, shower. Adults. Reas. 218 S. Columbia. 558094 or 590442.

4 LGE. rm. lower, sun pch., mod. Adults. Holly. 6c car. 593-484.

4-R. upper So. Beautifully furn. Gar. 353½ SO. CATALINA ST.

4-RMS. o'stfd. furn. Wilshire D. $65. Gar. inc. 2709 W. 9th. N car.

4-RM. flat, completely furn., upper east. Gar., locker. 4565 W. 18 st.

4-R. comp. furn. Gar. Adults. W. Adams dist. 3100 Brighton av. EM.2323

4 R. & glass slp. pch. Wonderful view. $50. 513 N. Bonnie Brae. DR. 6499.

4 RMS., new, mod., beaut. furn. extra bed, gar., shower. 115 S. Berendo

4 RMS. & bath. Completely furnished including linen & silver. Garage. 1218 S. BERENDO. Take P car

3-RM. $50, 2 dis. beds, new o'stfd. Gar. 2772 Francis ave. FI. 1530.

OWNERS—
If you have trouble renting your Apts., Flats, Rooms or Bung. Court call Cal. Rental Service. 859 ROOSEVELT BLDG. VA. 4794

$40. Summer Rates. $50
Strictly modern, 3 & 4 rooms, newly furnished flats. ½ block from Pico. 1401 FEDORA ST. P car.

PHONE your want-ads to The Times. No credit arrangement necessary. Courteous experienced ad-takers day and night will help you with your copy if desired. METropolitan 0700.

$45 or $50, and gar. 4-rm. flat, newly dec. and well fur. 1 blk. N. of Sunset nr. Angelus Temple. 2027 RESERVOIR ST., corner Alvarado.

NEW FLAT, BEVERLY HILLS.
4 rms., extra bed, furnished beautifully. Rent $50. Call OX. 2416.

FURNISHED or not, lovely close-in flats, cheap, short walk Broadway. 1247 HUNTLEY DRIVE.

UPPER flat, clean, nicely furnished. Piano, phone, garage. 2628 Kenwood ave., off West Adams.

WITHOUT COMPARISON. BEAUT. FURN. FLAT, IDEAL LOC. NR. AMBAS. 938½ S. Catalina. DR.0127

$45. WESTLAKE district, upper corner flat. MUtual 1662.

$35—Large. Two beds. 1430½ W. 22 st. Overstuf. furn. Owner. BE. 1643

$60—2 bdrms. Garage. Overstuffed furn. Shower. 1231 S. Highland ave.

$20 TO $30. BEAUTIFUL CARLTON. 3 & 4 rms. Sew. mch. 232 N. Grand

Hollywood —22-W

5 RMS., $100, incl. gar. and ice. 2601 Beachwood Dr. HE. 0129.

5-RM. upper flat, 2 bedrms., comp. furn. 6110 De Longpre & Gower; owner on premises 1 to 5 p.m. or call for appt. 597-773.

5 LARGE rms., elegantly furn. $135. Twin beds in both bedrooms, oriental rugs throughout. Adults. HE. 4837.

5 RMS., June 1st, 6 mo. lease. Steinway grand, oriental rugs. Victrola $95. 818½ N. Las Palmas. GL. 0703

5-RM. upper, completely furn., tile bath. $65. 1770 N. Vine. HE 1351.

5 RMS., new, beautifully furn. Gar. $70. 4301 Avocado st. FI. 2287.

4 BEAUT. large rms., ex. bed, best loc. 1812 N. BERENDO. 595-084.

3 & 4-rm comp. furn., new ostf. Real bdrm., blt.-ins, ex. bed, ph. Gar. Near car. 972 N. El Centro.

3 RMS., 2 beds, ph. incl. $40 mo. 4606 Franklin ave. 590-052.

HOLLYWOOD BEAUTY
3 LARGE RM. FLAT, BLT.-IN SEP. SHOWER. PRIVATE ENT. GARDEN. $100. GR. 6107 or GR. 7333.

$45 UPPER, 5 rms., elegantly furnished. Garage. On Normandie ½ blk. No. of Hollywood Blvd. Ph. OL. 1171.

LADY will share 5-rm. furn. flat, with lady empl. or will board C. S. pref. HE. 4608.

South and Southwest —22-B

5-RM. up., mod., 3 mo. $60 mo. Adults, going east. 5103½ S. Figueroa. AX. 4606.

4-RM. upr. with slp. porch, completely furn. Piano. Gar. W. Adams dist. 2636 Dalton ave. RO. 5798.

4 RMS., Clean, comf., furn. flats, 2 beds, slpg. pch. Gar. Adults. $80. 823 W. VERNON.

East and Southeast —22-C

3 LGE. rms., bath, screen porch, or unfurn. 437½ Euclid. CH. 3601.

TO LET—FLATS—
Unfurnished

West and Northwest —23-A

5-R. duplex, Hancock Pk. 2 bths. $200
7-rm. upper corner, 2 bths. $125
6-rm. low. so. 2 bths. nr. Wils. $125
Call Miss Stockard or Miss Rush.
CHELEW & HOIT
Wilshire at Harvard.
DRexel 4286. Open Sun. DRexel 4286

7 LARGE rooms. Beautiful upper duplex flat, ready for occupancy. Garage. Convenient to store and S car line. Reduced to $100 mo. 251 S. Alexandria ave. GL. 3785.

7 BEAUT. decorated rms., new: a real home in exclusive district, nr. car & market. 25 min. downtown: $100. 1303 Gramercy Pl. RO. 3843.

TO LET—FLATS—
Unfurnished

West and Northwest —23-A

7 large mod. rms. suitable for subletting or offices. $50. 1220½ W. Wash. nr. Hoover. Ph. EM. 3285.

7-RM. upper duplex, new. A beauty. WILL DEC. TO SUIT. $135. 6149 W. 6TH. GR. 8383.

6-RM., 2 baths, gar. 625 S. Detroit. 5-rm. garage. 351 S. Detroit. ONE MONTH FREE RENT. LA BREA SECURITIES. 7016 Melrose ave. WH. 6215.

6 RMS. $75, new bldg., 3 bedrms., bkfst. rm., tile bath, sink, shower; unusually lg. liv. rm., gar. Off-Vermont. blk. s. of 9th st. FI. 1460.

6-RM. lower duplex, $50, 1 blk. from L.A. Hi. Hi grounds, fine view, garage. 1116 West Blvd. P & L cars.

6 ROOMS, 2 baths each. Lower. Beautiful bldg. Berendo near 5th. Only $90. DU. 2600.

6-RM. lge. upper dup., new, 3 bedrms., 2 baths, attr. sun. rm. Dble. gar. 1047 S. CITRUS. WA. 7130.

6-RM. lower duplex, strictly mod. Tile sink, bath. 739 N. Alexandria. See MRS. LEE. 4503 Melrose ave.

6 BEAUT. lge. rms., upper so., close in, nr. H car. 191½ S. Commonwealth ave.

6-RM. upper, mahog., tile, gar. 626 S. Westmoreland ave. DU. 2679.

6-RM. dplx. 425 S. Rexford Dr., Bev. Hills. Artistic. $75. Own. GR. 7573.

6 RMS., newly renov., ph. inst. Wils. dis. Gar. inc. $65. 2891 Francis ave.

6-RM. $50, lower duplex, 1 blk. L.A. High. Garage. 1116 West Blvd.

5-RM. FLATS JUST COMPLETED, spacious rooms, bedrms. Hand decorated. Unit furnace heat. Elec. refg. supplied. Garage. $60 to $70. Upper or lower, nr. Hi. School. GL. 1182.

5 RMS., exceptionally attr. upper duplex, unique studio, ent. hall, 2 lge. bdrms., space in each for twin beds. Conv. stores, theaters, trans. 207 NORTH NEW HAMPSHIRE.

5 BEAUTIFUL ROOMS
New dbl. gar. $75. 6407 Commodore Sloat Dr., Carthay Center. WH.2990

5 RMS., brand new, 2 floor, S.E. exposure, finest in city, hand dec. walls, tile kitchen & bath, unit heat sys. Garage. 833 S. MARIPOSA.

5-ROOM upper corner duplex. Well furnished, 2 bedrooms, extra bed. 2 large porches. Garage. 2532 Menlo, near Adams & Vermont.

5 BEAUTIFUL LARGE ROOMS IN EXCLUSIVE WILSHIRE DISTRICT. 500 S. CATALINA ST.

5 LARGE rms., mod. flat, $65. Open. 5210 Country Club Dr. Horace A. Kengel. OR. 1304; 316 S. La Brea.

5-RM. flats, south upper & lower, newly decorated. Reasonable rent. 311½ S. Berendo. Owner. WA. 5221.

5 RMS., attract. new duplex, gar., Melrose-Fairfax dist. Water pd. $55. 444 N. OGDEN DR. OR. 4323.

5-RM. upper, tile sink, bath, shower, 3 pchs. gar. 1½ blk. N. of W. Adams on W. Adams Hill. 2337½ 2nd ave

5 ROOMS in attractive upper flat, $70. Ideal neighborhood. 508½ S. Mansfield. OPEN FOR INSPECTION.

5 RMS. NEWLY decorated, 2 bedrms. Sun porch. Garage. Janitor service. 2902 FRANCIS AVE. DR. 4912.

5-RM. beaut. flat, gar. 1923 Claudina. $50. 4-rm. beaut. upper flat, gar., 5127½ Clinton. $45. VA. 0427.

5-RM. beautiful new lower duplex. Unit heat. 2-car gar. $60. OR. 6845. 1337 VERDUN AVE.

5-R. stuc., ivory fin., tile features, shower, auto. heater, gar. Adults. $45. 1373 S. Mansfield. OR. 0474.

5-ROOM lower south $50, ½ block Westlake Pk. HY. G. KROHN CO. DUnkirk 2600.

5 ROOMS in attractive upper flat. $70. Ideal neighborhood. 508½ S. Mansfield. OPEN FOR INSPECTION.

5 LG. rms. 2 bedrms., 1 extra bed. ½ blk. off W. Adams & stores. gar. 2628 RAYMOND ST.

5 EXTRA large mod. rms., $35. newly dec., close to school & car. gar., ph. DR. 0961. 1029 S. MARIPOSA.

5-RM. fine lower south, cor. flat, sleeping porch, garage. 2034 SO. WESTERN AVE. Owner. WA. 8147

5 LARGE rm. lower, reduced to $40. Extra bed. gar. 3 car lines. 1322 W. 17TH ST. UN. 0871.

5 LARGE rms., lower, high, sunny, modern. Very desirable. Garage. Adams car. 3922 W. 27th st.

5 RMS., attract. new duplex, gar., Melrose-Fairfax dist. Water pd. $55. 444 N. OGDEN DR. OR. 4323.

5 RMS., tile sink & bath, close in. 2, 3, W cars. $55. Gar. $5 extra. 1805 S. UNION.

5 R. strictly mod., gar. Up. S.E. expos. 2619½ Buckingham rd. ½ blk. S. of Adams. Very cheap. VE. 2659

5-RM. new, tile b., shr. gar. Was $65, now $60. 2732 Brighton. EM. 5171.

5-RM. lower mod. Gar. $55. Wilshire-La Brea dist. FI. 3794 or TU. 7110

5 LG. rm. new, pln. clos., ex. toilet. 4931½ Elmwood 1 blk. N. Bev. Blv.

5-RM. upper, gas range, gar. $45. 2959 W. 14th st. P car to Western.

5-RM. flat, new. Nr. Carthay Circle. Adults. $65. OR.9604. Eve. WH.0123

5-RM. upper high-class duplex. Reas. st. pr. car. 326 S. Westminster.

5 RMS. upper, garage, locker, janitor service. $51. 1920 S. Western ave.

5-RM. upper duplex, gar. $50. 119 N. Virgil, nr. Beverly. DR. 4942.

5 RMS., newly deco., reduc. rent. Grg. 620 S. Westmoreland. TR. 4001.

5 RMS. $60; newly dec., range. 3336 San Marino, cor. Harvard. L. N car.

4 VERY large rms., just completed, Beaut. mahog. finish, tile bath and sink, bkfst. nk. & service pch. Frigidaire. Gar. Nr. Westlake Pk. $75. 355½ S. Carondelet. DU. 6137.

4 LARGE rms. $35. Duplex, high up, bath, scr. pch., gar. 4 blocks north of Sunset Blvd. on Echo Park ave. to Lucerne ave. 1800.

4-ROOM duplex. Beautifully finished. Tile bath & sink, extra wall bed, garage, near schools. 1305 S. LA BREA. $30.

4 RMS on corner, breakfast nook, extra bed, tile bath, garage, close in. $50. 1324 GLENDALE BLVD.

4-RM. $35. Built-in beds. Blk. N. Sunset, near Alvarado. 2136 Elsinore st. DR. 2138.

4-RM. $45. Light, airy flat, kitchen, range, extra bed, near car line. 2808 S. Arlington.

4 LARGE rms., beautiful modern upper, high & airy. Garage. Near Adams car. 3923 W. 27th st.

4-ROOM large modern, tile bath, shower. Garage. Service. Adults. Close in. 122 West 18th st.

4 LARGE airy rm. lower So. Tile bath, ex. bed, 5 closets, gar. Adults, refs. Fine loc. 1818 S. HOBART.

4-RM. lower mod., extra bed, tile bath, sink, mantel. $50 with gar. Adults. 1500 S. HOBART BLVD. DU. 3353.

4-RM. $40. Gar. $5. High-class flats good location. 2516 London nr. Rampart Blvd. DU. 9997.

4 RMS., up. cor., shower, janitor service. 520 Heliotrope Dr. 593-878.

4 LGE. rm. upper, newly dec., sun rm., extra bed. 1828 S. HOBART.

4-RM. upper flat, cor. 31st & 4th ave. Owner. EM. 2184.

4-RM. upper 2 beds, gar., close in, nr. W car. 1527 OAK ST. AT. 0850.

4 RMS., $30. Sunny upper, modern, close in. Adults. 135 S. WITMER.

4 AND 5-room flats. Pleasant surprise. $22.50 up. 1010 W. FIRST ST.

4 RMS., unfurn., new, accommodate 4, nr. Edgehill. $40. 3928 W. 28th.

4-RM. strictly mod. Gar. On beaut. cor. 4960 Rosewood. DU. 2745. S car

4 LGE. rms. $45. Upper, mod. Gar. $6. Close in. 1537 Cambria St.

4 & 5-RM. lower, hot water. Wilsh. 2557 White House Place. WA. 0014.

3 EXTRA large newly decorated. $25 & $30. 826 S. Park View. DU. 0542.

3-R. & glass sun rm., $45, 2 blt.-in beds, ivory. Gar. Locker. 2717 W. 9

3 LARGE rms., attractive flat. Gar. Near Sunset. 1337 La Veta Terrace.

3-RM. upper so., bath, fireplace, hdw. floors. gar. Adults. 1223 Magnolia.

Very Attractive 4-Rm. Flat
2 blocks from Wilshire and Western. $60 a month. Call DUnk. 1846.

$55 BEAUTIFUL 5 rms. & garage. Can be seen at 3660 W. 3rd, near Catalina st. Or call TRinity 4041.

UPPER duplex, 7 rms. 222 N. IRVING BLVD. OR. 6498.

TO LET—FLATS—
Unfurnished

West and Northwest —23-A

NEW FLATS
4 ROOMS
$35
WALL RADIATORS
COLORED TILE BATHS
SEE AT ONCE
2841 WEST BLVD.
NEAR ADAMS ST.

642 SO. LUCERNE BLVD. near Ebell Club, residential zone. 6 rms., beautifully appointed flat, 2 large bdrms., 2 tile baths, patio with fountain. rent reduced for responsible adults. For appointment call WA. 1107.

411 SOUTH BERENDO STREET. Upper south flat, $100, 6 rooms, 2 baths and garage. MR. CUTTER. TRinity 7233.

Hollywood —23-W

5 LGE. sunny rm. lower dup., garage, nr. Sunset bus & stores. Holly'd High. 1423 ALTA VISTA BLVD.

5 RMS. Very desirable. Arranged for subletting. $130 Franklin ave.

3 RMS., new. Tile bath & sink, built-in ice box. Beautiful loc. $35. 1905 N. Mariposa. 593821.

5 RMS. beautiful upper, new. Gar. $55. 4307 Avocado st. FI. 2287.

5 LGE. sunny rms. Very desirable. Reduced rent. 2026 N. Vermont.

5 lge. rms., new, elec refg., gar. $80 & $65. 326 N. Spaulding. OX. 5180.

5 LARGE RM. NEW UPPER FLAT, GARAGE, $65. PHONE HO. 5468.

5 LG. rm. new Spanish dup. Gar. 8720 ASHCROFT. OWNER. 594152

5-ROOM upper duplex, sleeping porch, $55. 1040 N. La Jolla. W. Holly'd.

4-ROOM flat and garage, 2 bedrms., tile bath & shower, $40. 430½ N. Stanley Ave. OR. 8726.

4 RMS., modern, conveniently located. $40. 5424 SANTA MONICA BLVD.

3-RM. upper flat, strictly mod., beaut. dec. Immediate possession. 1118½ N. Wilton Pl. Owner. HO. 3314.

3-RM. sunny, $45. Mod. Shower, fireplace, ex. bed, porch, beaut. view. Se car. 1317 N Catalina. 597644.

South and Southwest —23-B

5 LARGE rooms, mod. flat, nr. stores & school. $45. 4416½ S. Vermont.

5-ROOM flat, unfurnished, with garage. Adults. 2012 4th Ave.

4-RM. lower corner, ex. bed, tile bath & sink, gar. M car. 877 W. 43 st.

5-RM. beaut. upper or lower. tile sink, bath, gar. Nr. U.S.C. & cars. 3849 S. Flower st.

3-R. mod. $30, newly dec., free to June 1st. 213 W. 43rd Place. AX. 1478.

TO LET—HOUSES—
Furnished

West and Northwest —24-A

12-RM., Windsor Sq., 3 bths. $700
9-rm., Italian corner, 3 bths. ...$400
8-rm., stucco nr. Wils. & Norton, 3 bths. $250
9-rm. stucco nr. Wils. & Vt., 3 bths. $175
7-rm., bungalow, new Windsor, 2 bth. $200
6-rm., Serrano, English stucco, 2 bths. $175
Call Miss Stockard or Miss Rush.
CHELEW & HOIT
Wilshire at Harvard.
DR. 4286. Open Sunday. DR. 4286.

12 RMS., WILSHIRE HOME, 6 bedrms., 3 baths, well furn., $175.
9 rms., 3 baths, grand piano twin beds, lovely garden, $185.
6-rm. Spanish stucco bung. in beautiful Hancock Pk. Grand piano, twin beds, patio with fountain. Exceptional val., $150.
JAMES J. DONAHUE,
DR. 4951. Wilshire Blvd. cor. West'n

13 RMS., 6 large bdrms., 2 baths, dbl. garage. Apply 923 S. Burlington. Good business location.

11-RM., exqt. apptd. English, Windsor Sq. $750
10-rm. English, Beverly Hills ..$550
7-rm. 2 bth. unusual 2-sty. Span., walled garden $250
7-rm. 3 bth. Colonial, 3 mos. sacrifice $150
A choice group of 5-6 rm. bungalows from $100 to $350. MRS. GUERNSEY.
O'CONNELL & WHITE
4060 W. 6th St. at St. Andrews. Fitz. 4667. Fitz. 4667.

11 R., 3 baths, own. beaut. home, Wilshire, sum. or longer. WA. 8586, VA. 1855.

10-RM. beaut. Windsor Sq. Owner leaving for Europe, 6-mo. lse. $325
9 rms. 3 bths. Windsor Sq. 4-6 mo. $275
Windsor Sq. bungalow, 6 rms., beaut. $225
7 rm. bungalow, Harvard $150
DU. 3300. Mrs. Wood.
LAACK & WILLIAMS
6th St. at Oxford Ave.

10 ROOMS, beautiful Beverly Hills home, furnished to satisfy the most exacting, to be rented for the first time. Phone DR. 3109.

10-RM. home, 5 bedrms., 2 baths. Bev. Hills. Garden, fruit trees. OX. 4844.

10 RMS. $175. A-1 cond. Exclu. Lafayette Sq. 3 baths. RO. 5231. morn.

9-RM. exclusive Windsor Sq. Beaut. 2-story home, 3 bedrms., 2 baths, up. maid's quarters dn. Reas. MRS. BRADLEY. DU. 3319; HE. 8284.

9-ROOM partly furnished house. Westlake district, $75 mo. Phone WILLIAMS. TR. 6385.

8-RM. lovely new English home, never occupied. 3 baths. Dble. gar. Beverly Hills, nr. of Santa Monica Blvd. OX. 4578.

8 RMS., attractively furnished, 3 bedrooms, sleeping porch. 2 baths, double gar. 448 S Catalina. WA.7338

8-RM. beaut furn. home. Wilshire district $175. Coursen. GR. 8267.

7 RMS., 2 bath, ex. lav.; fur. $250, or unfur. 611 RODEO DR., Bev. Hills

7 RMS., BEVERLY HILLS. EXCEPTIONAL. N. of Santa Monica Blvd. Large enclosed sleeping porch. $150 mo. 513 N. MAPLE DR. OX. 6747.

7-RM. Will lease my completely furn. home to responsible people, including yard services & water. $125. 209 N. Carondelet st. Ph. DR. 5959.

7-RM. BEAUT. BEVERLY HILLS HOME, comp. furn., for lease for 1 year. Phone TU. 5068, for appt.

7 RM. furn. bungalow, 3 bedrms., bath and shower, near Wilton school. Lease, $135. Call DRexel 3109.

7-RM. beautifully furn. new bungalow, near Wilshire, for 3 mos. or longer, $160. OR. 5701.

7 RMS., beaut. furnished, twin beds, reas. 926 Crenshaw Blvd. GL. 7419.

7 RMS, 3 bedrooms, breakfast rm. 229 S. Gramercy Pl. $125. GL.9148

6 RMS. beautifully furnished bungalow in Hollywood, $350, including care of grounds.
HOWARD & BOSWELL
3461 W 6th St. DU. 1845.

6-RM. attrac. bung., gar., piano, lge. porch, yard, 3 or 6 mo. $80 per. 522 N. New Hampshire. 594-261.

6-R. ATTR. FURN. bung. inclu. piano & radio. Lease 5 or 6 mos. $115. 522 N. GRAMERCY PL. HE. 0355.

6 RMS., my home, new & beaut. furn. English stucco, in Beverly Hills. $150 mo. Adults. 205 S. Clark Drive

6-RM. bung. Comfortably furn. Piano. near schools. N. Wilshire dist. 4923 ROSEWOOD AVE. HE. 3601.

6-RM. bung. Slp. pch. Piano. Ovstf. Gar. Ph. $75. 264 S. Burlington.

6 RMS. Beverly Hills, June, July & August. $150 mo. Phone OX. 2470.

6-RM. attractive home near 3 cars. Piano. Garage. 2138 W. 28th st.

5 ROOMS and sun porch, completely furn. home, on cool Baldwin Hills. Beautiful walled garden. Flowers, swing & fish pool. Lawn care. Water telephone paid. $100 mo. 5308 West Blvd. UN. 4080.

5 AIRY rms., lower dup. Excel. W. Adams dist. High ground, overst. furn., piano, gar., elect. washer & ironer, cleaner. Lawn cared for; only $75. 2214 8th ave. EM. 6480.

5 RMS. My own home, $135. Free kelvinator. Furn. handsomely, linen, silver, gar. 1109 4th Ave. RO. 9921.

5-RM. NEWLY FURN. BUNG. WITH GAR. 1014 N. MARIPOSA.

5 LG. furn., unfurn. ½ dup., ideal loc. Real home. 350 S. WILTON.

TO LET—HOUSES—
Furnished

West and Northwest —24-A

5 RMS. & bkfst. rm., $90. Near Western & Beverly Blvd. HE. 3585.

5-RM. mod. furn. home. Garage. 3022 6th ave. ½ blk. J car. EM. 7879.

5-RM. attractive bung. Player piano. gar. 2154 W. 28th st. RO. 1932.

5-RM. sing. house. 2 blks. L.A. High. Double garage. $60. OX. 2022.

4 R. bath, bk.-rm., ex. lg. liv. rm., $50, new. dec., 2 beds. 4312 Prospect ave. GR. 3231.

4 & 3-rm bungs., 2 beds, beaut. court, adults. Call at 962 S. HOBART.

4-RM. bung., $40. 3-rm dbl., $45. Ph. installed. 1222½ Myra. 595876.

4-RM. HOUSE WELL FURN. & GARAGE. $36. 592-889.

4-RM. cottage, extra bed, yard, $30 mo. 2759½ W. 11TH ST.

4-ROOM bungalow, modern. 2 beds. 392 W. VERNON.

4 RMS., comfort. bung. New dec. Blk. W. car. Ph. Gar. Ex bed. 2031 6 av.

4 ROOMS and breakfast nook, completely furnished. OL. 5796.

4-RM. nicely furn. dble. bung. Garage. $55. 1756 S. Mansfield.

3-RM. house, gas, light, water, gar. incl. $25. Also 4-rm. house, light, water, gar. $27.50. 4825 St Elmo Dr. W. Washington car.

3 RMS., 2 dble. beds. o'stuffed. 1 blk S. of Adams, ½ blk. W. of Vermont. Reas. 1433 Dana st. BE. 5989

3 RMS. & bath. Mod. Well furn. Real home. 1240 S. Ardmore. Nr. P car.

3-ROOM rear house, nicely furn., $20. 2614 W. 17TH ST. MU. 5822.

3-ROOM rear house, well furn. $25. 2645 S. Normandie. MU. 5822.

WILSHIRE DISTRICT
10 rm. owner's handsomely fur. 40' L. R. opening into glassed solarium with fountain and statuary billiard rm. G. P. orientals. 4 master bdrms., 3 baths. Reduced from $450 to $250 to resp. tenants. For appts. Call WA. 1107.

OWNER going East, will lease 6 mo. or longer wonderful E. F. bungalow, 6 rms., furnished completely, oriental rugs, grand piano, 2 bdrms., bkfst. rm., attractive garden. Rent $150. GLENN & SMITH, 633 So. Western ave. WA. 2196.

HIGH-CLASS HOMES & APTS.
KELLS & GRANT
Wilshire and Western. DU. 3000.

2 NICELY furn. houses, 5 rms. each, in BEAUT. LAUREL CANYON, all city conv. Phone GR. 9814 between 9 and 4.

GOING East. My own home. Beautifully furnished. Fine yard. Garage. Reasonable. EM. 6385.

MY beautiful home in Wilshire district. Going East. References. 533 S. Gramercy Place. FI. 2026.

$35—Five rm. beautifully fur., gar. No children. 2223 So. Ridgeley Dr., near 5300 W Washington. OR. 9086

WILSHIRE hm. Beautf. dist. 6 lg. rms. Baby grand. Oriental bric-a-brac. 533 S. Gramercy Pl. FI. 2026.

I WANT TO RENT MY HOME $300 MO., REFERENCES PLEASE. Address Z, box 374, Times Branch.

LOVELY home, 8 rms. and 2 baths. Furn. or unfurn. 2145 N. BEACHWOOD TERRACE. GL. 7877.

Hollywood —24-W

8-ROOM beautifully furnished Hollywood hillside home, near Fairfax av. 1 blk. north of Hollywood Blvd. Call GL. 9755.

7 RMS. 4 bedrms. 3 baths. Patio. Sleeping pch. 3-car gar. Large lot. Excellently furn. 1 yr. lease $300 mo. 1 blk. N. of Los Feliz Blvd., betw. Vermont & Western. HO. 5844

7 RMS., 4 bdrms., my home, cool, shady, children welc. Oriental rugs, piano. 1914 TAFT AVE. nr. West'n HO. 4742.

7 ROOMS, 2 baths, lovely view, handsomely furn. Excellent loc. No arts. GR. 7761. GR. 6525.

7-RM., 3 baths, beaut. furn., baby grand player piano. 2008 Taft ave. For appointment. WA. 9587.

7-RM. comp. furn., firepl., bsmt., furnace, piano. 1965 Taft. HO. 6524.

6 LGE. rms. My own compl. furn. home. Large yard. Choice neighborhood. A real home. Adults. $125. 1422 N. Stanley. HE. 9365. GR. 3224

6-RM. beautiful furn., rent reas. to desir. tenants. Exclu. dist. 7951 NORTON, corner Laurel. W. Holly.

6-RM. rose-covered bungalow in hills. Cool, quiet, big lawn. Ideal for children. $150. HE. 2907.

6-RM. beautifully furn., rent reas. to desir. tenants. Exclu. dist. 7951 NORTON, cor. Laurel, W. Holly

6 BEAUTIFUL ROOMS, 2 BATHS. HILLSIDE. FINE VIEW. LOVELY HOME. GL. 7419.

6-RM. duplex, ovstfd. furn., desirable loc. nr. Holly. Blvd. car. GR. 6776.

6 RM. comp. furn. bung., gar. 5747 VIRGINIA AVE. HO. 4453.

6-RM. furnished, double garage. $85. 732 N. Gardner. GR. 5752.

6 LOVELY rms., my home, overstuf. furn., dbl. gar. $65. 1269 W. 53 st.

6 R., 3 bedrm. bung. Beaut. loc. Adults. 1749 N. Alexandria. ME. 2386.

6-RM. stucco bung. in Hollywood foothills, 3 min. from blvd., artistically furn. living-rm., 15x24, real fireplace, beautiful grounds, with palms and trees, gardener, ph. & gar. Hollywoodland bus at door. $100 mo. 3505 BEECHWOOD DR. HO. 5066.

6-RM. mod. Al cond., gar., good loc. 1249 N. NORMANDIE. $75 mo., possession June 1; inspect. Owner. 248 S. VAN NESS. WH. 7828.

5 ATTRAC. rms., ½ dbl., nr. Sta. Monica & West'n. Adults. 5506 Romaine st.

5-RM. STUCCO, pch. awning. CHILDREN WELC. 620 N. CURSON. HO. 6742.

5-ROOM artistically furn. bung. Nice grounds. 1627 N. Edgemont. OL. 6215

5-RM., 2 bedrms., well furn. $55 Adults. Inq. 1237½ Ogden Dr. HE.8620

5 RMS., beaut. location, artistically furn. home. 5639 Odin st. HE. 0810

5 ROOMS, reduced rent. beaut. furn. bung., 1 bedrm., also in-a-door bed. Garage. 1430 N. HAYWORTH AVE. near Sunset Blvd. and green bus.

5-RM. Artist's Home in Foothills. Open firs. Gar. Beaut. furn. Nr car line & library. Ph. HO.1374 or HE. 5661.

4 EXTRA large rms., breakfast nk., completely furn., piano, built-in bed. gar. 4281 Fountain. WH. 4452.

4 RMS. attractive ½ double. 1 bedrm., extra bed, completely furnished, garage. 6334 FOUNTAIN AVE.

4-RM. 1 bedrm., 2 baths, beaut. furn. $45. 1206 N. SPAULDING.

4-RM. homey bung. $45 to desir. adults. Refs. 149 S. Ardmore. DU.9685

4-RM. bung. for summer months. 625 N. GARDNER. WH. 3861.

4 LARGE rms. ½ dbl. 2 beds. $50. 5422 HAROLD WAY. HO. 8702.

4 & 5 RM. bungalows in Hollywood Terrace 8487 FOUNTAIN AVE.

3 RMS. 7280 FOUNTAIN

3 ROOMS, cutest place in Hollywood. 2065 HILLHURST AVE. 597283.

3-RM. bung. $55. ex. wall bed. nr. Holly'd & Westn. 1640½ N. Serrano

See Newell Van Derhoef
For Rentals.
$75 and up. Unfurn. and furn. homes, flats, apts., etc., in Hollywood and Beverly.
THE FRANK MELINE CO. 6777 Hollywood Blvd. HOlly. 0781.

4174 S. Western ave. For lease to adults. Furnished or unfurn. Place is also suitable for business. Owner leaving city. Will be on premises Sunday. Phone OX. 4619 before 10 a.m. week days.

BEAUTIFULLY furn. new Eng. stucco in Beverly; 4 bdrms. & slpg. porch; 3 baths; lovely garden; dbl. gar. TED W. HAAS CO., 8604 Sunset. OX. 1179.

$50 UP, cozy home in court, fur. comp. 6 & H cars. Nr. WEST'N. 717 N. ST. ANDREWS PL.

IDEAL loc. Bev. Hills, beaut. furn. 4 bdrms., 3 baths, lovely gardens. GR. 7602. GR. 4258.

MRS. CARR
HOLLYWOOD Rental SPECIALIST. 6381 Hollywood Blvd. Call HE. 9306.

CHOICE HOLLYWOOD, BEV. HILLS RENTALS, ALL KINDS. ROGERS. 800 N. FAIRFAX. GR. 3760.

BEAUTIFUL new home. 3 bedrms. 3 baths. Central Hollywood. HE. 2128.

TO LET—HOUSES—
Furnished

Hollywood —24-W

BEAUTIFUL stucco bungalow, 5 rms. & den. Patio, pool. Extra large dome living rm. Oriental & Chinese rugs. Complete. $150. 1112 Hacienda Place. GR. 5858.

HOLLYWOOD RENTALS
FURNISHED or UNFURNISHED
O'CONNOR & CO.
GR. 2244. 6606 SUNSET

HOLLYWOOD homes, summer rates. Unusual list of attractive places. TAFT REALTY CO. HO 7190.

$45. LOVELY quiet home, new, 3 rms., 3 large clos., extra bed, nr. 2 cars & bus. Adults. 846 N. Wilcox.

$100, my home comp. fur. 5 rms., piano, etc. 726 N. Cherokee. GR. 4058

South and Southwest —24-B

10-ROOMS. Going east, my own home, beautifully furnished, fine yard. Garage. Reasonable. EM. 6385.

8 RM., $100. Beaut. fur. in ovstf. Wilton rugs, piano, dbl. gar. 1116 W. Santa Barbara. BE. 2458. VE.2000

6-RM. mod. bung., well furn., overstuff., vacuum, 3 bedrms., gar., adults. No pets. Key 4608 ORCHARD. UN. 2065.

5 RMS., nook, mod. bung. Very nicely furn. Good view of city. Nr. high school. VE. 4614 or TH. 7046.

5 RMS., exquisitely furn., beaut. stucco, 3 beds, $75. Inquire at 2704 S. VERMONT. BE. 1095.

5-RM. bungalow, new, upholstery, cor. lot, garage, price $40. 200 W. 94TH

5-RM. sunny mod. house. Sleep. pch. Piano. 1211 W. 42nd st. UN. 5666.

5-RM. & den. $55 Calif. bungalow 3 beds, ½ blk W. Vermt. 1325 W. 90.

4 RMS. nicely furn. 2 bdrms., gar., sh. bath. 715 W. 41st st. AX. 6919

4 RM. mod. $35. Water pd. 3429 Tallman, nr. Vermont & Jefferson.

4-RM. house, o'stuff. furn. Wall bed, garage. $25. 331 W. 33RD ST.

3 RMS., bath, dressing rm. 2 beds, built-ins, well furn. $35. 5618 S. HOOVER.

3-RM. house, nicely fur. Reas. rent. Nr. U.S.C. & Ex. Pk. 916 W. 37 st.

3 RMS., bung., light, airy, clean, nr. U, 54, 48 cars. $25. 1131 W. 51 st.

WANT to share my home with man & wife or lady. Refs. exchanged. Gar. 1855 W. 43rd st. VE. 0594.

East and Southeast —24-C

4-ROOM modern cottage, partly furnished, lot 50x200, fruit trees, poultry pen, reasonable. DE. 4768.

4-ROOM modern cottage, partly furnished lot 50x200, fruit trees, poultry pen. Reasonable. DE. 4768.

3 RMS., neat and cheerful. $30. Gar. $5 ext. HU. 1278-J. 3811 Wall st.

3-ROOM house. $18 month. 4-rm. hse. $25. Gar. $3. 2166 East 10th st.

$18 & $25 mo. Furn. 2 & 3-rm. bungs. near S car. 707 E. 37TH ST.

North and Northeast —24-D

7 RMS. So. Pasadena, finest location, comp. furn., 2 baths. $100. EL. 3459

4-RM. ½ dbl. house, nice furn. $35. 3824 Homer St. MU. 5822.

$30—MOD. 3-rm. ovstf. Close in. Con. 5 cars. 258 N. Av. 22. CA. 4031

TO LET—BUNGALOWS—
In Courts
Furnished —24½-A

6 & 4-RM., up to date bungalow in beautiful ROSE-MAE COURT. Call 2010 Vista Del Mar. HO. 9961.

4 RMS. $65. 5031½ Clinton nr. Western. 2 bedrms., ext. large liv. rm., overstfd. furn. Everything complete. Gar. service if desired. HE. 8772.

4-RM., nicely furn., separate sunny bung. 1806 N. Western ave. ½ blk. N. Hollywood Blvd. GR. 3359.

4-RM. new bungalow, mod., completely furn., 2 beds, phone, gar. Reas. 5408 Fountain ave., Hollywood.

4-RM. $60. Beaut. furn., nr. Westlake Pk. 415½ S. Burlington. 597136.

4 RMS. ostf. furn. 2 beds. linen, silver. U & V cars. 1327 W. 28th St.

4-RM., nicely furn., upper, 2 beds, nr. Ambassador. 920½ S. Berendo.

4 RMS., mod. attractive. Nr. U.S.C. 2 or 3 adults. 911 W. 35TH ST.

4-RM., 2 bedrms., 2 blks. W. Lake Pk. 820 S. Carondelet. DU. 4389.

3-ROOM beaut. furn., separate bung., bkfst. rm. $42.50, wtr. pd., nr. schl. & car line. 1193 1-4 N. Ardmore, in Holly. ½ blk. N. Santa Monica Blv.

3-RM. dble. high, quiet, clean, sunny. Tile bath shower. Comp. furn. Nr. University, Library, P.O. & cars. $45. 4519½ Willowbrook.

3 COOL large rms. & dinette, completely furn., 2 beds, free parking. LOW SUMMER RATE. 2917 Leeward av. bet. 7 & 8. E. of Vermont.

3-RM. $32.50 up. Stucco bung., overstuffed, 2 beds, modern, near C car & S.B.U.C. 4245½ BURNS AVE.

3-RM. ostuf., $40. Beaut. Spanish court. Holly'd. Open for inspection. 946½ N. WILCOX. HE. 0544.

3-ROOM, attractive grounds, close in. 1643 ARAPAHOE. BE. 7463.

3-R. new ostuf. real bdrm., ex. bed, tile bath. wlk. dis. 1113 1-4 W. 4.

3 RMS., beaut. furn. $40. 1 bedr., 2 beds. 1519½ 5TH AVE.

3-RM. bung., close in, $35. 2 short bl. W. of Hoover-22. 2128½ Wilmot.

2 & 3-RM. bungs., close in. reas. 321 GRAND VIEW. Phone DR. 8756.

WE INVITE COMPARISON
$55 Kingsley Court $75
4 & 5 rms. beaut. furn. Spacious, well-kept grounds, gar. ½ blk. H car. 660 N. KINGSLEY Dr. HE 5456

909 Glendale Blvd.
Beaut. furn. front bung., enchanting view, overlooking lake. Rates reas. 5 minutes from downtown.

IN BEAUTIFUL GARDEN
3 lge. rms., with view of mts., overstuff., bdrm., ex. bed, tile bath, shower. Nr. Holly'd cars. 5c fare. 1388 Edgecliffe Drive. OL. 4514.

$28 N. VIRGIL. $40. Completely furnished bungalows, living-rm., bedrm., kitchen and bath. "C" Crown Hill car passes door. Phone 596-490.

SINGLE apt. in bung. court, comp. furn. Kitchen, brkf. nook. Tile bath. Nr. U.C.L.A. 719½ N. Madison. Phone 595343.

NEW dbls. & sgls., overstuf. furn., tile & sink, hdw. firs., attractive rates. Perm. people. 973 S. Ardmore

BEAUTIFULLY fur. doubl & single units in new Eng. type court. $40 to $50. Apply 444½ No. Lake st.

LOS ALTOS COURT. Attract. sgl. Brand new. Shower bath. Close in. ½ blk. Pico. 1207 1-4 S. Mariposa.

$45—3-RM. newly furn. front bung., gar., $5. 957 W. 45TH ST. U. V. M cars.

$32.50. BEAUT. new sgls. Comp. fur. Ovstf. 528½ W. 75th st. bet. Bdwy. & Figueroa.

$40 MO., nice sgls. incl. gas, light, hot w., gar. 832 4-5 Martel, Holly'd.

$32.50. 2 RMS., FURN. APT. & GAR. 1430 E. 75TH ST. BE. 3328.

Unfurnished —24½-B

4 & 3-rm. bungs., 2 beds, beaut. crt. Adults. Call at 962 S. HOBART

4-RM. mod. extra bed, range, incl. $45. 3411 W. 23rd cor. 4th av. WA.8460

4-R., ex. bed, $42.50. Gar., 5c fare. 1317 N. MARIPOSA. WH. 1453.

3-R. new frt. stuc., furn. $27.50, unfur. Adts. Gar. $5. 6025½ 10 ave.

3 RMS., NEW, 2 BEDS
$32.50
5c Car. Schools. Shops. 2846 WEST BLVD., nr. W. Adams.

$50 4 ROOMS $50
Lge. light sun. rms. Bdrm., ex. bed. New, mod. 336 1-4 N. Kingsley Dr.

$40. 4-RM. mod. stucco, incl. gar. Bk. nk. Wall bed, buffet, heater, adults. 1251 Hyperion. BE. 2325.

$35—Just completed. 1 block Adams car, fine shopping district, beautiful 4-rm. apts. 4216½ W. 28th st.

TO LET—HOUSES—
Unfurnished

West and Northwest —25-A

14 RMS., nr. Wils. business $200
9-rm., 3 bhs., Hancock Park $250
9-rm., 3 bhs., drapes incl. $150
7-rm. bungalow, Harvard $125
DU. 3300. Mrs. Wood.
LAACK & WILLIAMS
6th street at Oxford ave.

TO LET—HOUSES—
Unfurnished

West and Northwest —25-A

12 RMS., 5 baths. Beautiful grounds. Most exclusive part of Hollywood. Reasonably priced at $400 per mo.
9 rms., 5 bedrms., 3 baths. Excellent location. $135.
6-rm. New Spanish bungalow. Near L.A. High School. $90.
HOWARD & BOSWELL
3461 W. 6th St. DU. 1845.

11-RM. 2-bth. new Span. Hancock Pk. Frigidaire, drapes incl. $300
9-rm. beautiful corner $200
9-rm. 3-bath stucco $150
7-rm. 2-story cor. colonial $135
7-rm. 2-story Spanish $90
Open Sunday. See Mrs. Meyer.
The Henry de Roulet Co.
Wilshire & Western. DU. 4400. PARKING SPACE. DRIVE IN.

10-RM. brick Colonial. Fremont Pk. 4 bths. 5 bedrms., servants' rms. over garage $350
10-rm. stucco, nr. Ambassador, 3 bths. $225
9-rm. stucco, ½ blk. off Wilshire, 3 bths. $150
9-rm., So. Bronson, 2 bths. $100
7-rm., Hancock Pk. stucco bungalow, 2 bths. $115
Call Miss Rush or Miss Stockard.
CHELEW & HOIT
Wilshire at Harvard.
DR. 4286. Open Sunday. DR. 4286.

9-RM. new Italian, just completed, Hancock Park $225
8-rm., 2 bths., new Span. $140
7-rm., 2 bths., Hancock Park ..$125
6-rm. Span., Irving nr. Beverly. $90
MRS. GUERNSEY.
O'CONNELL & WHITE
4060 W. 6th st. FI. 4667.

8-RM., 5-bedrm., 3-bath, Bev. Hills unfurn., $250 per mo., furnished $400.
3 bedrm., 2 bath bung., unfurn., Bev. Hills. $100.
2 bedrm., bath, bung., unfurn. $125 per mo. Windsor Square.
PHONE MRS. BRADLEY
DU. 3319. Eves., HE. 8284.

9-RM., 4 bedrms., 2 baths, dbl. gar. with 2 rms. & bath above. $125.
6 rms., 3 bedrms., slpg. porch., $85.
LEMING REALTY CO.
5449½ MELROSE AVE. HE. 2509.

9 RMS., $80. 5 bedrms., 2 gar. just painted. U car, bet. 23rd & Adams, near St. James Park. 2335 SCARFF ST. UNiv. 2905.

9-ROOM partly furnished house. Westlake district. $75 mo. Phone WILLIAMS. TR. 6385.

9-RM. unfurnished bungalow $100. 1334 N. New Hampshire. 595-382.

8-R. attr. 2-sty. 3 baths. Reduc. $115. Yd. serv. 149 S. Ardmore. DU. 9685

8-RM. house. Dbl. gar. $75. Open. 123 S. ST. ANDREWS PL. WA. 3512.

7 ROOMS, unfurn. or furn. Beaut. cor., Norman chalet, Beverly Hills. 2 baths. Abundant flowers, dbl. garage. Eastern exposure. Will lease for long period. OX. 2365. Apt. 272, S. SWALL DR., Beverly Hills.

7-RM. new Spanish dup. 3 bedrms., 2 baths, bkfst. rm., unit heat, fine view. $85, upper & lower, rent or lease. 3335 DESCANSO DR., off 3200 bl. Sunset Blvd. OL. 5968.

7-ROOM stucco bungalow, tile bath, almost new, double gar. Good west location. Market, stores & transportation. Sun. OR. 0456. Daily. WA. 1266.

7 ROOMS, 3 bedrooms, 2 baths, newly renovated, 12 minutes from business dist. $65. 1343 N. CORONADO TERRACE. OR. 1261.

7-ROOM upper duplex, one of the finest in city, high, sightly corner, nr. Wilshire Country Club. 3 bedrooms, 2 baths. 601 N. BEACHWOOD DR.

7-RM. beaut. new upper duplex, available June 1st. 4427 Victoria Park Drive. Phone WH. 1727.

7, 6, 5 & 4-r. Hancock Pk., $35 to $150. See Mrs. Wray. 373 N. La Brea. Ben F. Walling Co. OR. 8601.

7 RMS., 3 bedrms., 2 baths in Bev. Hills, nr. Wilshire, furnished or unfurnished. OX. 1744. TH. 1286.

7-RM. resid. high-class. $125. 2341 Troy Dr. Holly. Manor. DR. 0628.

7-RM. house, Wilshire dis. N car, before 10 a.m., after 6 p.m. WA. 8276

7 RMS., 1618 Shatto st., mod. 2-story stucco, ph. 51212. Key 133 S. Union

6-RM. 3 bed. dup. $75. Nr. C.C. & La Brea. MISS SACKETT. 5410 WILSHIRE. WH. 1194

6-RM. mod. dplx., 3 bedrms. tile bath, shower. This is A-1. Red. to $65. 1013 S. Oxford. FI. 2941. VA. 7103.

6 RMS., part furn. 3 bdrms. $50. 979 S. New Hampshire. DR. 3094.

6-RM. house, 3 bedrms., gar. $55. Newly dec. 3235 MONTCLAIR.

6-RM. dplx. 430 S. Rexford Dr., Bev. Hills. Artistic. $70. Own. GR. 7573.

6 RMS., $45; 3 bedrms., garage. 1756 S. VERMONT AVE. VE. 2731.

6-RM. CENTER of BEAUTIFUL BEVERLY HILLS near Wilshire busses and car line. Duplex or single. Phone OWNER. OX. 4777.

6 DELIGHTFUL rooms on corner near L. A. High School. 203 S. LUCERNE BLVD.

6 RMS., ½ db. bungalow, 2 bedrms. Extra bed in dining rm. 861 S. NORTON. Phone GR. 8521.

6-RM. DUPLEX. 436 N. MAPLE DR. Beverly Hills. New & artistic. $50 to acceptable tenant. OX. 3942.

6 RMS., So. ½ dble. bung., newly dec., gar. $60. 2033 S. HARCOURT AVE. WH. 0234.

6 LARGE rooms, upper & lower duplex, Wilshire district. $75. 1149 SO. HIGHLAND. WH. 8213.

6 RMS., ½ dbl. house, 933 S. Hobart Blvd. Lg. yd. L car. DR. 3917.

6 ROOMS, classy Spanish doubles 3 baths, 435-435½ N. Palm Drive, Beverly Hills. Phone HO. 1596.

6 RMS. and gar., very desirable. 4561 W. 2nd st. at Gramercy. HE. 4556

6-RM. mod. W. Adams dist. Will lease. 3819 VIRGINIA RD.

6 RMS. $65. Attractive new dble. Wils. & Fairfax. 6210 Lindenhurst.

5-RM. bung. and gar. $50. 3931 Marathon st. Will sell. Fine location.

5 RMS., stucco, all mod. dress. rm., bkfst. nook, bath, gar. $50. HE. 7747

5 ROOMS, $30. 1131 S. Catalina. Key in rear. HO. 6173.

5-RM. new. 936 N. Van Ness. Garage. 2 beds. $60. OWNER. WA. 7075.

5-RM. duplex nr. L.A. Hi. Bdrms. upstrs. Dn. gar. 1398 Tremaine av. $75

4-ROOM, so. side modern stucco dble. Bkfst. nk. Gar. 2517 Lucerne. Also single rear cottage. Inquire 2515 or phone VAndike 7420.

5 RM., bkfst. nk., extra bed, tile bath & sink, gar., nr. West Adams car. 2840 Somerset Dr. EM. 2502.

5 RMS., bath, gar., ½ double, $35; 1734 S. Catalina, near Washington and Vermont. EM. 4517.

5 RMS., bkfst. nk., Estate range, fenced yd., child. wel. $28. 816 W. 63RD PLACE.

5 RMS. ½ dble. bungalow, very attractive. Gar. 2616 Wellington Rd. Phone EM. 1765 or AN. 0111.

5 RMS., mod., 3 bedr., gar., high, good neighb., $33. 1326 Westerly Ter. 596929.

4-RM. mod. bung., 3 bdrms. $35. 1017 S. New Hampshire. MU. 2066.

4-R. Span. dbl. bung. Attract. deco. tile bath, shr., nk., ex. bed. HE. 2996

4-RM. cottage, bath, $40. Newly renovated. Near Westlake Pk. DR. 4329.

4-R. wh. Colonial, green roof, 2 bedrs. Gar. $45. 17th & Norton. OR. 7128.

4-RM. mod. bung., good neigh. Gar. $40. 1810 Vineyard av. WH. 0160.

3-RM. $35. NR. L.A. HIGH, P OR L CAR. 1181 QUEEN ANN PL.

3 ROOMS and breakfast room. Bungalow. Adults. Rear. Good front view. 1169 W. 25TH ST.

3 RMS., unfurnished, rear. Beautiful yard. 523½ N. Ardmore. $20.

3 RMS. $35. NR. L.A. HI. L OR P CAR. 1181 QUEEN ANNE PL.

BARKER BROS. Free rental information bureau will help you to quickly find the place you want at the price you want to pay. No obligation. 7TH ST., FLOWER & FIGUEROA.

REDUCED from $70 to $50 to permanent tenant. Beaut. half double. Wonderful section. 437 N NORTON near Beverly.

FREE LOS ANGELES CITY MAP MAILED TO ANY ADDRESS. BEKINS VAN & STORAGE CO. 1335 S. Figueroa. WE. 4141.

2-FAMILY house, 2 flats, unfurn., & 5-rm. furn. will sell furn. or will rent 4-rm. furn. for $60. Westlake dist. 828 S. Park View st. DU.0542

LOVELY 4-rm. bungalow, large airy rooms, convenient to cars & bus. Unfurnished. $40. 849 N. Poinsettia Place. Phone TU. 3511.

CARTHAY Center duplex, 3 bedrms., 2 baths, very low rent on lease. 1039 S. Hayworth. OR. 4474 or FI. 0217.

BEST West Side Homes. Free List. FRANK D. TATUM & CO. Wilshire Blvd. cor. Wilton. [illegible] 7314

FOR rent, 5-R. house & 3 new garages, nr. 7 & Union. MU. 4233.

Hollywood —25-W

8 RMS., 4 bdrms., tile sink, furnace. Gar. Lawn kept. Water paid. 5729 Harold Way nr. Van Ness. HO.5256

7-ROOM modern English stucco, courtesy to agents. 913 Genesee st. GL. 1705. Ask for Mr. Lamay.

7-RM., 4 BEDRMS., 5111 HAROLD WAY NR. NORMANDIE. $65.

6-RM. Spanish bungalow. Finest E. Hollywood location. Large liv. rm. Firepl. Tile bath. shower. Unit heat. Every latest convenience. 3 large bedrms. Dble. garage. Cut to $100. 3221 Lowry Rd. Phone OL. 5481.

6-RM. bung. 3 bedrms., breakfast rm., 2 garages. Heart of Hollywood. $80 mo. 6071 Salem Pl. TU. 7613.

6-RM. house at 1802 N. Edgemont st. 3 bedrms. $70. Partly furn. $85. 594858.

6-RM. bungalow, 3 bedrms., fine location. 2049 ARGYLE. Rent $90. WA. 7274.

6-RM. beaut. hillside home. Cahuenga Pass. $75. 3244 BENNETT DR. CA. 0577.

6-RM. 2 BDRMS., BKFST. RM. ADULTS. $65. HO. 5253. 734 N. HOBART.

6-RM. NEWLY DEC. corner, ½ dble. 5130 FOUNTAIN AVE. GL. 0041.

MINUTE MOVIES — By ED WHEELAN
(All rights reserved by The George Matthew Adams Service—Trade Mark Registered U. S. Patent Office)

TO LET—HOUSES—Unfurnished

Hollywood —25-W

5 LARGE rooms and breakfast room, sleep. porch, 2 bedrooms upstairs. New duplex, artistically dec. $65. Near Melrose and La Brea. 831 N. DETROIT ST.

5-RM. 2 bedrms. Bath, laundry. Gar. Near car, market & S.B.U.C. 1237 N. Mariposa.

5-R. mod. stuc., ½ dbl., beaut. grnds cared for. $80 mo. Vacant June 1. 825 N. Alta Vista Blvd. GR. 5908.

5-RM. new beaut. bung., bkfst. rm. $65. Nr. FOX STUDIO. HO 5702.

5-ROOM foothill duplex. Central loc. 1918 LAS PALMAS. HE. 5246.

5-RM. $50. BEAUT. LOC. FLOWERS. YARD. 6535 Bella Vista. DU. 1831.

5-RM. VERY DESIR., laundry, bath. $40. 4361 CAMERO. WH. 5162.

4 LARGE rooms, corner bungalow, detached, & garage, rent $65. 5271 Fountain Ave. Ph. WH. 4452.

5-RM. attrac. rear. Hdwd. flrs. Two beds. Yard. 4510 Kingswell. 598872.

4 RMS., bath, $32.50, new dec., quiet. Cars. Adults. 948 Sweetzer. HE. 6618.

3 RMS., new, large liv. rm., 1 bdrm., blue tile kitchen & bath, hillside lot, mt. view, 2 blks. N. of junction of Sunset & Sta. Monica Blvd. $40, includ. garage. 1736 Griffith Pk. Blvd. Phone eves. 590314.

3-RM. mod. ½ dbl. bkfst. nk., $30. Adults. 5317 LEXINGTON AVE.

RENTALS

ALL KINDS—ALL PRICES

Have several high class tenants who want homes, furnished and unfurnished. If you want reliable tenants, get them through a reliable firm. Renters! Can save yourselves time and trouble by calling Ethyl Spain, HE. 2101.

JOHN A. EVANS CORP.
8433 Sunset Blvd.

$125 Per Month Rental In Hollywoodland

8-room home on beautifully wooded lot on Beachwood Drive. Charming patio, billiard room, sun room, etc. Close to stores, transportation and riding club.

PHONE HO. 1344.

Artist's Studios, $75.

New and beautifully decorated, with north light; din. room, kit., bdrm., bath, gar. HE 9390. 1115 El Centro

IN W. Hollywood, comfortable 5-rm. hse., newly decorated. $95. Water & gardener paid. 1440 CURSON AVE.

ATTR. mod. Span. bung. 3 bedr. N. Vt. & Los Feliz dist. $70. 594-261.

South and Southwest —25-B

7-RM. mod. new English stucco, 4 lge. sunny bedrms., nr. grade & Jr. Hi. Reas. rent on lease. Corner 79th st. and Gramercy. TH. 0764.

6-RM. all modern house with garage. Rent $50 mo. At 3706 S. Van Ness ave. Call GL. 9002 for information.

6-RM. colonial, 3 bedrms., tile bath & sink. $65. Lease to desir. tenant. 4504 MESA DR. Phone DR. 9084.

6 RMS., mod. house, gar. $35. Big lot. Lawn & shrubs. 1346 W. 51st st. TH. 2445.

5-RM. bung., $40. 3 bedrms. 2 gars. Nr. 2 cars & schls. 1107 W. 86 st.

5-RM. new dupl., unit heat. 1365 Kenistion. P car. Nr. L.A. Hi. DU. 4239

6 RMS., 3 bdr. S. M & U cars. Gar. Nr. stores, schools. 329 W. 54th st.

6-ROOM clean, modern bung. Blt.-ins. 3 bedrms. Gar. $48. 1340 W. 59th.

5-ROOM stucco, garage, 2858 6th ave. Excellent condition. Fine neighborhood. Close to yellow car. 5-minute service. Stores & white school. $45. RO. 1658.

5-RM. mod. hse. & gar. Nr. school & bus line. $35. 550 Hargrave st., Fairview Heights, Inglewood.

5-RM. new stucco, dble. gar., large cor. lot. Rent or sell same as rent. Leaving Sunday. Owner. TH. 1037.

5-RM. new stucco, ldr & garage. 1½ blks. to car. Option to purchase if desired. 10320 S. Vermont.

5-RM. house. Gar. 2627 Rodeo Road. 1 blk. red car, 3 blks. J car. $32.50. TH. 1484.

5-ROOM new stucco. Garage. Lot 50x140, located at 1748 S. Hobart Blvd. $50 month. Call Owner, CA. 1516.

5 ELEGANT rms., only 1 bedrm., brand new with all mod. conveniences. 4180 6TH AVE.

5-RM. mod. bung. $40. Tile sink. Gar. Adults. Nr. car. 3644 W. 55th st.

4 RM. bung., clean, mod., oak floors, gar. $32.50. 1335 Exposition Blvd. DU. 4788.

4 LOVELY rms., wall bed, range, rd., flowers, cel., gar. $45. 1530 W. 52nd st.

4-ROOM Colonial bung., 2 bedrooms, bkfst. nook, gar. $40. 2408 S. BUDLONG. RE. 3393 or RE. 5906.

4 LARGE beautiful rms. & bkfst. rm., tile bath, shower, on 48 st. car line. Adults. 4720 5th ave. VE. 9099.

4-RM. ½ dbl. $40. 2 bdrm., shower, gar. 1845 W. 52nd st. RE. 3064.

4-ROOM modern bungalow. Garage. 926 W. 59th st.

4 ROOMS, modern, ½ double. Garage. 1112 W. 54th st. VE. 1263.

4-RM. modern range, bkft. set, gar. Water pd. $30. 1329 W. 61ST ST.

3-R. front. $30. mod. gar. lawn cared wat. pd. 8748 Halldale. Inq. 3763.

3-ROOM house with garage. $22. Water paid. 1526 W. 60TH PL. VE. 6519.

3 RMS. ½ dbl. mod. hdwd. flrs. quiet. light. gar. Adults. 5928 Estrella.

3 RMS. up. duplex. tile bath & sink. ec. bed. $25. Gar. 86. 1745 W. 55th.

3-RM. & nook stucco. close to stores. & car. $30. 1032½ W. 51st Place.

FOR RENT

5-room modern stucco, new. $30 month. Open for inspection. 1711 W. 82nd St., one-half block east of Western. TRinity 7598.

$37.50; month free; phone, 2 bdrms., 5 rms.; adults; nice. 2771 3D AVE.

$35—Pretty new modern 5-rm. dbl. & garage. 4371½ W. 63 ST.

3-ROOM house with garage. $22. Water paid. 1526 W. 60TH PL. VE. 6519.

East and Southeast —25-C

4-ROOM mod. bung., furn. or unfurn. Hardwood floors, screen porch, gar. 1 blk. P car, near schools. Newly dec. inside & out. 3458 Michigan av.

4-ROOM house with ½ acre. Garage. Elec., gas, water. Near Alameda & Manchester ave. $25 mo. OX. 2159.

4-RM. $35. modern house, garage. 336 E. 58TH ST. BE. 3225.

LOVELY large home or small rooming house in business section, east side. S car to 538 S. Alma. Inquire 539.

North and Northeast —25-F

6-ROOM modern cottage, fine location, close to cars. This is good. See 332 NORTH AVE. 53.

6-ROOM bungalow, partly furnished, with garage. $36 per month. Apply 111 S. Thomas st. CApitol 4463.

4-R. artistic hillside bung., choice neighborhood. Refs. C.S. pref. GA. 4678.

5-RM. double $28. bkfst. nook, best auto heater, water pd., gar., nr. stores, theater. 3235 Division. E car

TO LET—Suburban and Country —25½

DOCTORS AND NURSES, attention! Very good sanitarium site for lease. Has 3 large houses and is very well located. Munson, 455 E. Michigan ave., Tujunga.

TO LET—BEACH—Resort, Mountain Property —26

FOR rent, 6-room furnished bungalow, one block from beach. $100 per month for summer. 1605 EAST FIRST ST., Long Beach.

FOR RENT—Beaut. furn. beach bung. will give rental for 4 mos. 317 24th st., Hermosa Beach.

WILL sell or rent home at Topanga Beach. No. 78. Phone eves. AX. 4119.

TO LET—Or Lease

Miscellaneous —27

LARGE CORNER
SUITABLE
OPEN AIR MARKET
PICO BOULEVARD
near
Preuss Road
See MR. HILLEDGE
The Frank Meline Co.
708 S. Hill. TR. 6481.

PHONE your want-ads to The Times. No credit arrangement necessary. Courteous experienced ad-takers day and night, will help you with your copy if desired. METropolitan 0700.

SPACE in garage for high-class used car dealer. 2600 W. 7TH ST.

Stores, Shops, Lofts —27-B

2 MONTHS' rent free; store 48x80. 10932 & 10934 S. Main, opposite Piggly Wiggly. Owner on premises today, 10:30 a.m. to 3 p.m.

GARAGE 50x155, also 20x80 for used cars, repair paint & top shop, light mfg. Enteh. 4 yrs. 255 W. Santa Barbara, cor. Broadway. AX. 2381.

ATTRACTIVE new stores, 16x50. Best location in Hollyw'd. GL. 6136. LARRY WOOD CO.

VERY cheap rent. Up-to-date store nr. 7th & Alvarado. Fine location. Inq. 709 S. BONNIE BRAE.

4174 S. WESTERN. Residence store lease. Adults. Owner there Sun. Ph. OX. 4619 before 10 a.m. week days.

STORE 25x100
3116 Venice Boulevard with shed in rear. 24x32. Tel. ST. 9562.

2-STORE, extra large, suitable for any business. Reasonable on lease. Owner. 7268 Melrose.

STORE, 20x50 with 3-rm. apt., gar. $50 mo. 9124 S. Vermont. OR. 8532.

TO LET—Or Lease

Stores, Shops, Lofts —27-B

FINEST location in Beverly Hills. To lease, store or office rooms. Cor. Wilshire Blvd. & Canon Dr. Moderate rental. OX. 4503. J. A. Cornelius Realty Co.

NEW building for market & drug store. Wellington & Jefferson.

½ STORE & lge. wind. $15. Good for any sm. bus. HU. 4892. 3900 S. Main

$35—STORES 16x40. Mfg. agents or any business. Cement flr. 1729 W. 16

LARGE store, 25-ft. front, fine location. Low rent. 5921 S. Broadway

Offices and Desk Space —27-J

COPP BLDG.

NEWLY RENOVATED
OFFICES
Broadway bet. 2nd & 3rd st. tunnels
LOW RENT

FINE LIGHT OFFICES, $15 UP
LANKERSHIM BUILDING
S.E. corner 3rd & Spring sts.
SAN FERNANDO BLDG.
S.E. cor. 4th & Main sts.
Call at office either bldg. or Phone F. C. WOOD. TUcker 1533.

OFFICE FURNITURE
for rent, complete office outfits and single pieces. We deliver and bring back at your convenience. Rental applies on purchase. Easy terms.
211 W. 2ND ST.

BUSCH BLDG. Wilshire and Vermont. We have a suite of seven rooms available at a special price. Ideal for doctor's offices or client with large sales force. A. H. BUSCH CO., 660 So. Vermont.

OFFICE space & desk for rent on ground floor in a fine new light corner office bldg., on heavily traveled business st. $25 mo. Brownell & Todd, "Builders," 200 W. Slauson ave., Huntington Park.

FOR LEASE—SUITE OF OFFICES ON SECOND FLOOR OF MARSH-STRONG BLDG., FACING ON STREET ON LARGE LOBBY. PH. TR. 1131. ASK FOR MR. AYRES.

5 GOOD offices with use of reception rm., new bldg. over drug store, S.E. cor. Florence & Bdwy. Good for doctor, osteopath, chiropractor, etc. Apply 247 W. Florence. TH. 7804.

REMARKABLY fine room divided into three well-lighted offices. Excellent location. Apply 809 Great Republic Life Bldg.

COMPLETELY furnished or unfurnished office, 4 rooms, Chamber of Commerce Bldg. Apply Bldg. Manager, Room 691. WE. 2431.

MODERN office for rent, splendid location for doctor, lawyer or beauty parlor in self-support. town. Address E. box 266, Times Office.

RENT—A DESK
or complete office outfit from us. Apply rental on purchase later. Lou Skeels, 1912 S. Main. WE. 6105.

SINGLE, en suite & desk space, very desirable. Centrally located & rentals attractively low. M. Harris Bld. 110 W. 11th st. WE. 5066.

FOR RENT—A FEW GOOD OFFICES FOR IMMEDIATE OCCUPANCY. APPLY ROOM 404, SOUTHWEST BLDG., 130 S. BROADWAY.

LIGHT desirable offices. Lge. & sml. 12th flr. Sun Bldg., 7th & Hill. Best loc. in city. Price reas. Apply Goodman, 227 W. 7 st. TU. 4681.

WILL rent to good reliable person desk or office room, use of stenographer & phone. 524 Pacific Mutual Bldg. F. M. Hughes. TR. 8061.

FURNISHED OFFICE, 1 OR 2 TENANTS. Divided room. Also desk. $15. Call 936 BARTLETT BLDG.

LARGE private office, furnished, reception rm. & telephone service. 467 Subway Terminal Bldg. MU. 7427.

DELTA BUILDING, offices single and en suite, some furnished. Apply Rm 718, 426 S. SPRING ST.

FOR dentist or other professional man 3 nice office rooms on corner, well loc., well arranged. $50. WA. 1903

FURN. office: salesroom, reception rm., priv. office, on 1-year lease. Call 327 Ins. Exch. Bldg. TR. 2835.

LISSNER BLDG.—Pleasant, light offices. Fine central location. $17.50 upward. FA. 2194. 524 S. Spring.

$10—PHONE, desk, mail serv., priv. offices. 424 STACK BLDG., 4th & Broadway.

FROST bldg., N.W. cor. 2nd & Bdwy. Select tenants. Choice offices, reas.

$4 UP. Desk rm., mail & phone serv. 900 Fine Arts Bldg., 811 W. 7TH.

3-RM. $30. Ex. loc. for chiropodist. Vermont & Jeff. 3118 S. Vermont.

COPP BLDG.
$18 S. Broadway Auto Park. 1 blk.

NEWLY furn. private office. TRUE. 502 Cit. Nat. Bk. Bldg.

3 PARTLY furn. offices, Class "A" bldg. Pico st. OR. 1079.

DESK ROOM & OFFICE SPACE. 312 Chamber Com. Bldg. WE. 7345

PANTAGES Bldg. Choice offices, single or en suite. RM. 204. VA. 4596.

DESK, PHONE, typewriter, outside office. $10. 428 Douglas Bldg.

$12.50 PHONE desk, mail serv. Spring Arcade Bldg. Suite 701. Anne Moore

STOCKRM. & office space $20 mo. 704 E. 3RD ST. MU. 8425.

OFFICES, studios & hall, reasonable rent. R. 619. 845 S. Bdwy. TU. 6473

Industrial and Business Pty. —27-E

FOR LEASE OR RENT—TWO-STORY BRICK BLDG. NEAR 7TH & ALAMEDA, WITH VACANT LOT 150x150 ADJOINING. WILL RENT TOGETHER OR SEPARATE.—S. P. TRACK THROUGH PROPERTY. OL. 1006.

6000 SQ. FT. day light, new one-story concrete warehouse. Private spur, car and truck level. On 8th near Santa Fe ave. 5-yr. lease. $150 mo. Phone TR. 1706.

NEW DAYLIGHT 1-STY BLDGS.
3500 Sq. Ft. ....$100 per mo.
7000 Sq. Ft. ....$200 per mo.
CENTRAL REALTY CO.
VA. 1212. 1208 Loew's State Bldg.

BRICK garage near Pico & Fig. 6000 ft. or more. 3½ cts. a ft. AT. 5840.

MISCELLANEOUS

FURNITURE—HOUSEHOLD GOODS, Sale, Exchange —30

TEN REAL BARGAINS

$260 Blue moh. dav. suite	$175
$250 full size taupe moh. dav.	$75
$110 9x12 Broadloom rug	$60
$90 8.3x10.6 rose Axm. rug	$35
$50 Wal. exte. table, 6 chs.	$30
$150 Mah. bow-ft. bed, 60 in. dr.	$70
$90 3-pc. blue fiber liv. rm. set	$30
$125 reed ex. table, 6 chs. snap	$50
$47.50 side-opener ice box new	$30
$60 side-oven range	$16.50

LOS FELIZ FURN. CO. GR. 6488
1816 Hollywood Blvd., Nr. Western.

FURNITURE FOR SALE CHEAP
Occasional chairs mohair and tapestry covered. Coggswell chair. Spinet desk, wicker desk and chair, 5 velvet rugs, 3 doz. hardwood walnut finished office side chairs, flat top walnut office desk, chair to match, and other pieces. Good as new and will be sold at about half original cost. Call after 9 a.m. 636 N. LARCHMONT BLVD. HO. 3305.

MUST sell furniture of my beautiful W. Adams res. by piece or whole: equity in piano; overstuffed suite; com. table: Windsor & odd chairs, dressers, chif., desks, beds, floor lamps, machine, rugs, tea wagon, range, ice box, pract. new. 1263 W. Adams.

6 BEAUTIFUL high-back hand-carved upholstered chairs for sale at a sacrifice. Also other pieces, including antique hand-carved Chippendale rosewood console & Woodworks clock over 100 years old. Am moving, must sell quickly. 3106 W. 6th st.

FURNITURE OVERSTUFFED
Our lease expires end of this month. Stock of better grade furn., to be sold at cost. Come & be convinced CASH OR CREDIT
319-21 S. Western. Open Eves.

LARGE electric Victrola, electric washer, walnut dining set, table lamp, leather-covered duofold, 2 large leather rockers, etc. No dealers. 737 S. BEACON.

BARGAIN, 7-pc. walnut dining set. $44. 2-pc. mohair set, $95. 9x12 velvet rug, $24.50. Quality Studios. 3507 W. Washington, cor. 5th ave.

FOR sale, beautiful sideboard, matches 2-tone walnut dining-room suite. Hand carving antique. 3321 DENNISON AVE., San Pedro.

LIBERAL allowances for old furniture in exchange for new. Call TR. 0771 for appraiser. GOODAN-JENKINS FURN. CO. 724 S. Broadway.

IF YOU know a bargain when you see it, see this 3-piece reed living room set only $29. $65 value. COAST FURN. CO. 861 So. Figueroa.

CHAIRS—We rent folding chairs, tables, dishes, cots, desks. LOU SKEELS, 1912 S. Main. WE. 6105.

$9.00 Mattresses at $4.95

Western Dept. Store, 337 S. Bdwy.

RUGS & CARPETS at real bargain prices. See National Carpet Works. 1744 W. WASHINGTON.

3 SINGLE beds, mattresses & springs, table & 4 chairs. 411 S. HOOVER. DR. 4792.

CHIFFONIER, 2 rocking chairs, 2 mattresses & radio. Practically new. 1011 N. Mariposa.

FURN. 9 rms. by pc. Oriental & Wil. rugs, mohair suite, wal. din. & bed-rm. sets, etc. 232 S. Oxford.

STYLISH $100 chairs $45. Carved sets ½ price. 268 N. VERMONT AVE.

GUARANTEED 3-piece velour parlor set, $59.75; mohair, $98. 1928 E. 1

MATTRESSES, your old ones made like new for $2.50. Humbolt 3280.

ANTIQUE cashmere rug, size 7 1-4 by 9. Call mornings. 4021 W. 6th st.

DINING set, 7 pieces, mahogany, splendid barg. 123 S Reno. FI. 2287.

FURNITURE—HOUSEHOLD GOODS, Sale, Exchange —30

STAR STAR
IF YOU WANT
GOOD FURNITURE
AT
ROCK BOTTOM PRICES
MASSIVE 10-PC. DINING SET
China buffet service, table
6 side chairs, 1 arm chair
$199.50
7-PC. DINING SET $49.75
5-PC. DINING SET $32.75
YOU'LL BE SURPRISED WE ADVERTISE WHAT YOU WANT AND SELL WHAT WE ADVERTISE.
STAR FURNITURE CO.
ESTABLISHED 1919
Complete home furnishers.
3573 WHITTIER BLVD.
PHONE ANgelus 3390
Take car marked R, going east on 7th, get off at Esperanza.
7:30 a.m. Open evenings 10 p.m.

STAR STAR

5-pc. Bedroom Set	$32.00
5-pc. Dining Set...	29.00
Large 3-pc. O'stfd.	77.50
Hi Oven Range...	25.00
9x12 fringe velvets	24.50

Trade in your old furn. for new.
BE SURE AND SEE OUR
4-Rm. Outfit, $119
YOUR CREDIT IS GOOD
WASHINGTON
FURNITURE CO.
Open evenings.
1806 S. MAIN ST.

NICE furniture, 4-room flat, complete. Leav. city. 1236 S. Bronson. Pico car

DINING-room suite. Quick sale. 2244 ALSACE AVE.

MASSIVE teakwood dragon set, four chairs & table, very fine. 1402 12 av.

DAVENPORT, din. set, rockers, household goods, piano. 1726 S. OXFORD.

ANTIQUES
150 S. MARENGO, Pasadena.

FOR sale, furnishings of nine-room house. 169 So. Hobart Blvd.

HIGH grade furn., rugs, etc. Dealer, auctrs. don't call. 906 S. Crenshaw.

SAC. for quick sale, 5-pc. walnut dining r. set, $25. 5164 W. 12. OR.0377

LARGE variety new & used furn., rugs. Sell cheap. 112 E. Jefferson.

CRYSTAL washing mach. $65. No rm. Call OL. 1763. 939 N. Edgemont.

COMPLETE FURNISHINGS OF 12-ROOM HOME. 701 S. ARDMORE.

Furniture, Household Goods at Auction —30-A

AUCTION

FRIDAY, MAY 20th, 10 A.M.
ANNUAL SALE
UNCLAIMED STORAGE GOODS
at BEKINS VAN & STORAGE CO.
1335 SO. FIGUEROA ST.

Sale includes household furniture, automobiles, boxes, barrels, trunks, pianos, talking machines, office furniture, and many miscellaneous articles.

The household furniture includes living-room, dining-room, bedroom, kitchen, breakfast-room and porch furniture and will be sold in lots to suit the public.

AUCTION

7 rooms furniture, rugs, upright piano, radio, Edison phonograph. Fri., 10:30 a.m., 251 S. Wilson ave., Pasadena. Good bed, living & dining-room furniture, pictures, bedding, linens, dishes, bric-a-brac, white gas range, refrigerator, etc. Strouse, Lennerd Co. W. O. Trask, auct.

AUCTION

at 4506 S. MAIN ST. Every Friday beginning at 9:30 a.m. Everything for your home, hotel, apartment.
COL. C. F. CALHOUN CO.
Auctioneers, Inc. AX. 3889.

AUCTION FRIDAY 10 A.M. 1848 West Adams St. All-day sale. Consignment of furniture from homes and estates. Co-operative auctions. Nash; Sugarman; Hill, Joyce. Aucts.

FURNITURE—HOUSEHOLD GOODS—Wanted —30-W

L. A. Auction House

As a new firm we are in need of furniture and furnishings of all kinds. We pay highest prices and move goods at your convenience.
HU. 2873. Eves. DE. 6887

LEWIS S. HART, AUCTIONEER—WILL buy your furnishings regardless of QUANTITY or QUALITY for spot cash & will take possession at your convenience. My method of business will appeal to you. Phone WE. 3291. (Sun. WA. 6213.)

Just Call HU. 3143
You will get
More Money
For your furniture, etc.

Highest Cash Prices For Your Furniture
CALL ROBERTS, GR. 7736.

THE Barak Auction Hs. has always paid highest cash for furn., rugs, pianos, office & rest. equipment.
Call HU. 6149

THE Southwest Auction House pays highest prices for FURNITURE, rugs, office and rest. equipment.
CALL HU. 0260

WANTED PRIVATELY COMPLETE FURNISHINGS of a home; ORIENTAL, domestic rugs, silverware, linens, antiques, books, etc. FI. 2134

HIGHEST PRICES PAID FOR ALL KINDS OF FURNITURE
COLGAN'S FURNITURE CO.
4267 S. Broadway. AX. 5424.

YOU want to sell, we buy furniture top market prices. Cash and take away. CALHOUN & CO., Auctioneers, 4506 S. Main. AXridge 3889.

OUR loc. enables us to pay more for high-grade furn. & rugs. Rosener. GR. 6488. Eve. RO. 2505. 5816 HOLLYWOOD BLVD.

OUT of town buyer wants furniture, rugs. Cash paid. No waiting.
CALL HU. 0198

ABELL pays highest cash prices for furn., pianos, rugs, linens, radio, bedding, dishes, etc. BE. 3028. Eve. OR. 9662.

I NEED FURNITURE BADLY
HUMBOLT 5011
Phone EM. 0138. EVES. BE. 7786.

Cash—HU. 4517—Cash
Removed at Your Convenience.

WANTED—At once, furniture, rugs, linens, dishes, etc., complete home. Phone MRS. NASH, WE. 5491.

THE L. A. Auction Hse. is in the market for furn. of all kinds. We pay the highest cash price. HU. 7379.

WILL PAY HIGHEST CASH PRICE IF BOUGHT BY THE 20TH. CALL MU. 6557.

LET us dispose of your furniture at auction or will buy. Call us for appraisals. RO. 6586. Joyce.

WANTED, furniture, rugs, linen, etc. On or before May 26. Pay cash. Phone EM. 0138. Eves. BE. 7786.

WANTED—Oriental rugs, top prices paid. MARKWELL & CO., 302 Citizens' Natl. Bank. VA. 5092.

WANT to buy the entire furniture of a home. PHONE 52486.

BEFORE you sell your furn. call us. We will appraise it free. HU. 0722.

PARTY desires to purchase comp. furnishings of priv. home. TH. 7995.

WHEN selling your furniture, call WARD, HU. 3632, TH. 8417.

PHONE AX. 3889
FOR CASH BUYER USED FURN.

WANT furn., rugs, etc. Pay cash. Moved at your convenience. VE. 9042

DON'T delay. Will pay more.
CALL CH. 4006.

NEED furn. badly, phone or write W. VITALE, 1423 W. 60th Pl. YO. 3686

YOUNG couple wants comp. or sep. furn. by 20th. Rent if suit. RO. 2476

HIGH prices paid for furniture any amount. Cash. HUmbolt 4655.

YOUNG couple has cash for furn. of home, comp. or separate. TH. 0533.

LADY wishes to buy furn., linen, bric-a-brac. Pay cash. AX. 2594.

SEWING MACHINES—Sale, Exchange, Wanted —30-X

HERE IS GOOD NEWS

We do what others say impossible. WE SELL FOR CASH ONLY. SINGERS & OTHERS, $5, $8, $12 UP. Positively lowest prices in city. EMPORIUM, 712 S. GRAND AVE.

SINGER & WHITE SEWING MACHINES, $15 & up. Others $9.50 & up. Terms as low as $1 wk. Electrics, $25 & up; machines rented, week or month, all makes repaired. NEW METHOD SEWING MACH. CO., 114 W. 9th St. TR. 0061.

BIGGEST bargains, electrics, $25 up; desk electrics, $45; Singers, $10 up. HERRICK, 234 S. Bdwy. MU. 5191.

SINGER electric portable sewing machine, new, triple mirror, mahogany dressing table. 557-669 after 4:30.

RENTED, $3 month. Singer, White machines. $10 up. Open evenings. 4522 S. WESTERN. VE. 0228.

SINGER, White, other electrics, $15 up. Dropheads, $10 up. Tatum & Campbell, 335 S. Hill. VA. 6205.

MUSICAL INSTRUMENTS—Sale and Exchange —31

MISS HELEN TALKS
"I have a big job on my hands. The boss made his annual visit the other day and counted up just 777 pianos that were very much in the way. He said: 'Helen, I'll just give you 3 times 7 days, 21 days all told, to clean up the piano and radio stock in this big 10-story storage warehouse.' 'Gee! Boss,' said I, 'that's some task you have mapped out for poor little me, just a little bit of a girl, to sell, rent or dispose of in some old way, 777 pianos, to say nothing of over 3000 radios.' 'Well,' said the boss, 'I will make it easy for you by making easy terms for the good people in Los Angeles and by cutting prices on the huge stock of pianos and radios so that you will have a regular picnic moving the big stock of musical instruments.' So here goes, folks. If you ever expect to buy a piano just drop down at once and make your selection. New and used models, hundreds of the world's best makes. Practice pianos as low as $10, $12 and $15. Oh, Boy! And such prices on player pianos. Prices start at $69 on the players. And the dear, dainty baby grand pianos, little beauties that will capture the eye of any girl longing for a baby grand piano. Well, you ought to pay all cash, but just to move the big stock in jig time, you can buy a piano for $5 down and $5 month, every deal guaranteed. Here's a swell tip for dealers. Come on, bring down your drays and load up. I have sold hundreds of pianos out of this big 10-story storage warehouse, but the carnival supreme in piano bargains is here. June brides, take notice. Start life right. Put some music in the home. Sure, we are a little out of the way—but—you are going to save hundreds of dollars if you will take time to come down to see me. I've got a bunch of girls that know their stuff. No fancy fixings down this way; we will just dish out the bargains in the good old-fashioned way. Come on, we are off! Ask for Miss Helen. How to get here—take E, W or 3 car, get off at Alpine and N. Broadway, walk one block east to the big 10-story storage warehouse, 800 N. Spring St. Scads of parking space for your Ford or Cadillac. No time limit for parking. Phone ME. 1441."

KURTZMANN GRAND
FLORENTINE MODEL
Walnut, beautiful tone, slightly case-marred in shipment, but in perfect condition; special bench to match.
At a saving of several hundred dollars, $950.
Westlake Branch
Birkel Music Company,
2402 West Seventh st.

STORAGE pianos sacrificed. Baby grands, players, uprights, reproducing grands. Mason & Hamlin, Knabe, Chickering, Kimball, Briggs. Uprights, $15, $20, $35 up. Players, $90, $125, $175 up. Baby grands, $225, $295, $375 up. Reproducing grands, $495 up. Terms low as $5 mo. Open nights till 9. Storage Warehouse, 1028 S. GRAND AVE.

DUO-ART REPRODUCING PIANO
Mahogany case; demonstrator, used but short time. Priced very low.
Westlake Branch
Birkel Music Company
2402 West Seventh St.

STEINWAY BABY GRAND
with new checkproof finish, walnut case. Just like new. FORMERLY $1950, NOW $1755.
WESTLAKE BRANCH
Birkel Music Co.
2402 West 7th St.

KRAKAUER GRAND
Louis XVI
Period Model.
Mahogany finish, beautiful tone. Priced very low.
BIRKEL MUSIC CO.
446-48 So. Broadway.

CHICKERING, STEINWAY, KNABE, MASON & HAMLIN, SOHMER. Just a few of the famous makes used pianos, $95 and up. Grands, uprights, players. See this immense stock. Buy on low terms or rent. PLATT, 620 S. Broadway. Open eve.

DUO ART
REPRODUCING PIANO
Used as demonstrator but a short time. Greatly reduced in price.
Birkel Music Company,
446-48 So. Broadway.

RENT a good piano either new or used. Platt's period rental plan allows you to apply rent on buy later. Rent $2, $3, $4 a month. PLATT. 620 S. Broadway. Open eves. PH. TR. 3171.

PIANOS rented, $1 mo. up; players $4 mo. up; baby grands $5 mo. up. Rent can apply on buy later. Ask about free music lessons. Phone VA. 6129. DANZ, 105 N. Spring. Open eves.

STORAGE AND USED PIANOS
Weber upright $98.50. Franklin Ampico, $395. Many others.
CIVIC CENTER PIANO BARGAINS
108 SO. SPRING. Open eves.

PIANOS—All used, Steinway, $195; Kimball, $169; Chickering, $127; Steinway vertigrand, $440; Knabe, $89. Terms as low as $5 down, $1 wk. DANZ, 105 N. Spring. Open eve.

STEINWAY UPRIGHT. Used. Reduced to $95. See this one. Must sell quickly. Rent if desired. PLATT, 620 So. Broadway. Open Eves.

CHICKERING grand piano, used, but in good condition. A wonderful bargain, $395. Terms, $15 down. Balance like rent. THE MAY CO.

RENT a piano on our easy rental plan. Amount paid may be applied to the purchase of a piano in the future. THE MAY CO.

KNABE Grand. Can't be told from brand new. Priced right for quick sale. Terms lowest in town. PLATT. 620 S. Broadway. Open Eves.

BABY Grand $195. Come in today if you want a real bargain in a used modern grand. Terms like rent. PLATT, 620 S. Brdwy. Open Eves.

STEINWAY for rent, $4. Chickering, $3. Bungalow pianos, $4. Players, $5. Grands, $7 per month. Youell Music Storage, 913 S. Olive.

SOHMER Grand. Don't overlook this one at $795. Low terms, or RENT if you want it. PLATT, 620 S. Broadway. Open Eves.

$119 BUYS this Chickering used upright. Must sell this week. Rent $2 mo. If you wish. PLATT, 620 S. Broadway. Open eves.

VICTROLAS, Brunswicks, Edisons, used, 60 records each, $25; consoles, $45. MUSIC STORAGE, 913 S. Olive

PRACTICE pianos, $125, $135, $150. Good makes nearly always on hand. The Piano Exchange, 721 S. Spring.

FOR sale, beautiful electrical console phonograph, also handsome carved living room table. Phone DR. 6361.

FOR RENT—PIANOS—
$3 per month.
TAYLOR, 927 S. Hill. TU. 3749.

KIMBALL—$105. A real bargain in used upright. Pay just like rent. PLATT, 620 S. Bdwy. Open Eves.

PIANO—$65 buys sweet-toned upright. $150 buys player. $5 delivers. PIONEER, 353½ S. HILL. MU. 2912

STEINWAY piano, small size, used—$200. Musical Storage, 913 S. Olive.

PIANO, nice practice, $70, pay $1 per wk. DANZ, 105 N. Spring. Open eves

SAC. new Franklin upright, cost $525. Take $250 cash. VE. 4645.

SMALL Mason & Hamlin organ, $15. 2026 HARCOURT AVE.

PLAYER piano, used, $135. 50 rolls. Cost $800. Storage, 913 S. OLIVE.

BALDWIN Ellington grand piano. Cash, lge. diam. or what? OX. 4469.

CHICKERING upright, used, $95. Rent $3. Musical Storage, 913 S. Olive.

SAXOPHONE, Conn C melody, gold bell, almost new. Ph. AT. 0038.

AMPICO elec. player piano, used, $575. MUSICAL STORAGE, 913 S. Olive.

GRAND piano, nearly new, cheap. Owner. Terms if desired. DR. 6783.

BLASIUS upright piano in good cond. 716 N. HARVARD BLVD. HE. 9683.

EMERSON PIANO, USED, $45. MIGHT RENT. 913 S. OLIVE ST.

BABY grand piano. BAUER BROS. $375. Musical Storage. 913 S. Olive.

MUSICAL INSTRUMENTS—Wanted —31-W

WANTED immediately, Steinway grand piano, spot cash. Phone DUnkirk 4484 before 9 a.m., after 4 p.m. or write 423 No. Normandie.

SPOT cash waiting for your piano, any make or condition. WE. 7631.

RADIO EQUIPMENT—Sale, Exchange, Etc. —37

3000 RADIOS in big Storage Warehouse Sale. Miss Helen has made a big scoop in the radio world. Miss Helen is just going to dump 3000 radio bargains on the market, brand new, completely equipped, down to the minute, highest grade tubes; well, just the last word in radios—and the price—Gee Whittiker, $79 for almost any old terms within reason. Don't fool around trying to rent a radio, just sachet down to this big 10-story storage warehouse. Radios selling from $9 to $900; terms to suit every purse. Ask for Miss Helen. How to get here: Take E, W or 3 car, get off at Alpine & N. Broadway, walk one block east to the big 10-sty. storage warehouse, 800 N. SPRING ST.

ATWATER Kent, Radiola 100 speaker, perm. eliminator, comp. accessories, purchase price $175, used 3 mo. Sell less than cost. Terms. Call HENLEY, VA. 6314.

RENT a radio on our easy rental plan. Amount paid may be applied to the purchase of a radio in the future. THE MAY CO.

GENUINE Radiola with four tubes, complete, including loud speaker and batteries, $39. Terms $1 a week. THE MAY CO.

RADIOLA model '26, $75, for quick sale. 2136 W. PICO.

RADIO EQUIPMENT—Sale, Exchange, Etc. —37

REFLEX, three-tube, runs from light socket, absolutely comp., all access. $65, terms. Portable, factory to you. Perm. service guar. Comparison invit. BAKER & FITZGERALD, 2605 W. 54th st., cor. 4th ave. VE. 4194. Open nights till 9:30. Sun. 10 to 5.

ZENITH elec., long-dist. radio, terms. Take radio in trade. Evenings, 1341 VINE. HE. 2504.

MACHINERY, ALL KINDS—Sale and Exchange —32

PIPE—PIPE—PIPE

10,000 ft. 1½" new std. pipe, 13c ft.
20,000 ft. 1" new std. pipe, 8c ft.
20,000 ft. ¾" new std. pipe 5½c ft.
WE CARRY ALL OTHER SIZES
PIPE FITTINGS & VALVES
SANTA FE PIPE & SUPPLY CO.
2451 E. 15th st., nr. Santa Fe.
Telephone TRinity 6091.

"MEYER MEANS MACHINERY"—Machine Tools — New and Used. "PEXTO" Punch Presses & Shears. Sheet & Plate Working Machinery. MEYER MACHINERY CO. 1939 Santa Fe Ave. VA. 3762.

NEW & used line pipe, casing and oil well supplies. Standard Pipe & Supply Co. 949 Date St. TR. 4551.
LONG BEACH BRANCH
29th & American Ave. Ph. 622-135.

BATTERY CHARGING

New & used, all makes. Price $6.50 to $185. ADVANCE ELECTRIC CO., 1260 W. 2nd st. MU 1724.

1 SECOND-hand 2½-ton steam road roller, in good condition, twin roll. Cheap for cash. Trinidad Mastic Floor Co., 2437 E. 23rd st. MU.3553.

1 4-FT. ball cream beater with motor & shafting complete. Also 16-ft. spinning table. Phone 597201 after 7:30 p.m.

200,000 FT. pipe, all sizes, also valves and fittings. ADAMS PIPE WORKS. 2025 Bay St. ME. 0012.

OIL well supplies, new & used casing and line pipe. S. R. BOWEN CO. 2015 Sacramento St. VA. 4973.

ELECTRIC MOTORS bought, sold, rented, repaired. NORTON & NORTON, 1375 N. Broadway. CA. 9484.

MACHINE tools, woodworker, pump-ing and sheet metal machinery. 409 E. THIRD ST. FA. 4821.

50-100 h.p. G.E. 12-in. L. & B pump. 3000 gal. casinghead plant. 1 or all. Address E. box 387. Times Office.

WELDING & cutt. equip., regulators, gauges, torches, hose — goggles. New or 2nd hand. 109 E. 11th. WE. 9524.

3-TON Clinton ice machine for sale. $375. 4374 S. Main. Ph. AX. 3866.

DELCO light plant, snap, $75. Address E. box 37, Times Office.

AIR comp. $45 & $95. Tire molds, tube, plate, buffer, cheap. 108 E. 11

ELEC. motors bot., sold, exch., rep. Motor Shop. 210 E. 3 st. VA. 8876.

CLIMAX engines. Curtis compressors. Coast Mchy. Co., 464 E. 3. VA.4871

NEW and used compressor bargains. Essick Co., 1925 Santa Fe. TU.4437

MISCELLANEOUS—For Sale —33

AUCTION

Restaurant & store fixtures Friday, May 20, 1848 W. Adams St., 2 p.m. 2 cash registers, computing scale, 2 bake ovens, coffee urn, steam table, counter & stools, cafe tables, Burroughs adding machine, refrigerator, display case, 2 counter cases, misc. articles.
J. P. JOYCE, Auct. RO. 6586.

ICE boxes and center ice cases. We are overstocked and must reduce. If you have the cash you can make a real buy on anything in the house. Scales, showcases, restaurant equipment of all kinds. It will pay you to see us before you buy.
Pacific Showcase & Fixture Co.
412 E. 9th St. TUcker 6510.

HALDEMAN-JULIUS 5c
LITTLE BLUE BOOKS

12 titles. Greatest books in pocket size. Come in, browse around. 536 S. Broadway.

300 lawn mowers and edgers at less than ½ price. Del. and guar. Mowers sharpened by machinery, $1. Call for and deliv. free. Bishop & Matthews, 819 W. Vernon av. VE. 8619.

BUTCHERS' SUPPLIES
Refrigerators, display cases, meat blocks, cutting tables, etc. SOUTHWESTERN BUTCHERS' SUPPLY CO., 310 E. 7TH.

WATERMELON ice box, large box for melons, like new, real bargain. Terms if desired. PACIFIC SHOWCASE & FIXTURE CO., 412 E. 9th St. TUcker 6510.

FOR SALE — Diamonds, jewelry and other personal property. Nothing but bargains. MARKWELL & CO., 302 Citizens' Natl. Bank Bldg.

EVERYTHING FOR YOUR BUILDING AT LOWEST PRICES. WHITING-MEAD CO., 401-23 E. 9TH ST.

WILL sacrifice pony, harness & cart. Pony been in movies. Phone Colorado 1715.

$350 EQUITY in Clear Lake Park lot. Want piano, Victrola or radio. 3964 MARATHON AVE.

INVALIDS' wheel chairs sale or rent. SKEEL'S, 1912 S. Main. WE. 6105.

35 GILLCREST aerials, nothing better for long distance. 1003 S. Main.

LINOLEUM 35c yd. High-grade. Gregory's Paint Co., 1221 S. Main.

BARBECUE machine, cheap. 3934 Ocean Front, Ocean Park.

4 33x6.20 tires & tubes, cheap. 2 31x5.25 tires & tubes. 1823 W. 60th st.

4 33x6.20 good used tires and tubes. Real buy. 1006 W. 17TH ST.

LAWN mowers, shp. by mch. $1. 300 on sale. $3-$7. 4014 Cent. HU.8122

5-A. Hoffman steam press machine. 2107 Central ave. WE. 7576.

$65 MAGN. belt, sac. for $15. Free treatm. 632 Loew's State Bldg.

SODA fountain, small second-hand. 1718 EAST 7TH ST.

2 LARGE automatic lawn sprinklers and dog house. OX. 6024.

Office, Store Equipment —33-A

TEN OFFICES

OF OAK, MAHOGANY AND WALNUT FURNITURE, CONSISTING OF ROLL-TOP AND FLAT-TOP DESKS, ALL SIZES TYPEWRITER DESKS, TABLES, CHAIRS AND OFFICE ACCESSORIES, TO BE SOLD AT VERY LOWEST PRICES. RM. 321, I. W. HELLMAN BLDG., 124 W. 4TH ST.

SODA FOUNTAINS

SHOWCASES, COMPLETE STORE AND RESTAURANT EQUIPMENT NEW AND USED, VERY EASY TERMS.
Western Showcase & Fixture Co.
517-519 E. 9th st. Near Wall.

SHOWCASES, ice cases, cigar cases, scales, registers, ice boxes, coolers, meat & delicatessen ice cases, fans, steam tables, ranges, stools, dishes, complete outfit. Real buy. Terms. DAVIS STORE FIXTURE EXCH., 1349 S. MAIN ST. WE. 9059. REMEMBER "DAVIS HAS IT."

FIXTURES

NEW OR USED, CASH OR TERMS
L. A. Store Fixture Co.
380-86 S. Los Angeles St.

SHOWCASES, SODA FOUNTAINS, FIXTURES, OFFICE PARTITIONS. Immense stock. Priced right. WEBER SHOWCASE & FIXT. CO. 316-330 S. Los Angeles st. Phone HU. 0460.

NEW & USED
Office Furniture Exchange
JOSEPH BELLUE
631 S. SPRING, 4 flr. TR. 7291.

HALF PRICE—High-grade oak outfit, good condition, roll-top 8-ft. table, 4 leather upholstered chairs, desk, companion, and accessories, $795. Terms or cash.
430 SO. SPRING—BASEMENT.

Desks & Files, Used

All makes and sizes.
See us before you buy.
1336 SO. MAIN. WE. 5388.

SHOWCASES, store, office, butchers', restaurant fix., new & used, bought, sold, exchanged. EZ terms. PACIFIC SHOWCASE & FIXT. CO. 412 E. 9th st. TU. 6510.

USED FIXTURE BARGAINS
Restaurants and stores bot for cash. CALIFORNIA STORE FIXTURES, 8th & Los Angeles Sts. FA. 4054.

RESTAURANT EQUIPMENT—
We outfit complete, new or used. Lowest prices in town. Best terms. 116 S. SPRING. TU. 3422.

SAFES

of all descriptions bought, sold, exchanged. 219 W. 2ND ST.

ROLL top desk, lgt. oak, 60 in. Almost new, swivel & arm chairs, gen. barg., also strong factory tables & chairs. 425 College St., bet. 2 & 13

PRE-INVENTORY SALE
Of desks, files, etc. Greatest bargains of the year. LOS ANGELES DESK CO., 848 S. Hill. TR. 6735.

LEGITIMATE closing-out sale fireproof safes. Everything goes next 30 days. 950 S. GRAND AVE.

FINE hardwood cigar fixtures for sale at a bargain. Call 122 W. MAIN ST., Alhambra.

SAFES WITH UNDERWRITERS' FIRE AND BURGLARY LABEL. SHEALY SAFE CO., 948 S. MAIN.

STORE FIXTURES OF ALL KINDS EXCHANGE NEW FOR OLD. Silva Fixture Co., 418 E. 9th St.

BARG. in used office fur., typewriters bought, sold, rented. Western Office Furn. Co., 754 S. Olive. ME. 6973.

FILING cabinets, letter & card sizes. Miller Desk & Safe Co., 211 W. 2nd.

CASH register bargains, all sizes. 214 E. 9th st. VA. 9221. Easy terms.

WANTED—USED OFFICE FURN. CALL HALSTEAD, WE. 5385.

DESKS, safes, file cases, chairs. SKEEL'S, 1912 S. Main. WE. 6105.

MISCELLANEOUS—For Sale

Office, Store Equipment —33-A

Desks Safes Files

ON 2ND ST.

The most complete line in office equipment. 2 stores packed largest stock to choose from in new and used. To suit your needs, Mr. Buyer, take a look at our store before you decide. Will take your old furniture to trade or buy for spot cash. We don't state prices, but everything is in plain figures. Terms to suit. We rent office equipment. Don't fail to see us.
MILLER DESK & SAFE CO.
211-219 W. 2nd st. TU. 1434.

DESKS SAFES
CHAIRS FILES
ENTIRE BUILDING
COMPLETE OFFICE EQUIPMENT
"LOW-RENT DISTRICT" PRICES
NEW AND USED
EXCHANGES TERMS
400 S. Los Angeles St.

$75, ROLL-top desk. Cutler. 54-inch, for $20. 632 Loew's State Bldg.

RESTAURANT equip. wanted, highest prices. 116 S. Spring. TUcker 3422.

OFFICE desks, chairs, etc. Real values at spec. prices. 619-21 E. 9th st.

GOOD values in used safes & filing equipment. 848 S. HILL.

Typewriters and Supplies Adding Machines —33-B

OUT of the high rent district, therefore a better typewriter or adding machine for less money. All makes, at prices from $12.50 up, on terms to suit you, fully guaranteed. Agency for the new Remington, Corona and Underwood portables. TYPEWRITER INSPECTION CO., 325 W. 2ND ST., bet. Broadway & Hill. Ph. TR. 5658.

ADDING, bkpg. mach. and typewriters bot, sold, exch. L.A. Adding Mach. Co., 317½ S. BDWY. TU. 1386.

Clothing, Furs, Etc. —33-D

CINDERELLA SHOP will pay cash for garments of highest quality. HEmp. 3459.

MEN'S blue serge suits, $19.75. Mnfr. Agent, Rm. 211, Delta Bldg.

SOCIETY ladies' slightly used silk garments, reasonable. 1620 W. 6TH.

Jewelry, Diamonds —33-E

DIAMONDS, all sizes, set in rings, flexible bracelets, wrist watches and other articles of jewelry. Nothing but bargains. It will pay you to see us. MARKWELL & CO., 453 S. Spring. Rm. 302. Open 9 to 5. Sat. 9 to 1. VA. 5092.

NEARLY 1-karat, perfect blue white diamond, lady's mounting. Private party, must sacrifice. OR. 1197.

14-K. gold mesh bag, cost $600. Sacrifice for $250. Perfect condition. Ph. MRS. SMITH, 558-113 mornings 9:30

Antiques, Art Goods —33-F

ART COLLECTORS

2 landscape paintings, sizes 56x42, 44x36, hand carved gilt frames. Dutch masters, 1847, 1820. Particulars, Spencer Fishe, 255 Metropolitan Theater Bldg., L. A. TEL. MEtro. 3611.

FOR sale, several fine pictures, painted by well-known artist. Prices right. 1402 12th ave.

OLD Scotch clock 200 years old. 620 No. Marengo, Pasadena.

ANTIQUE COUCH, 4 CHAIRS & RUGS. OX. 2884.

ANTIQUES at wholesale prices. Loose's, 1509 N. WESTERN AVE.

Lumber, Bldg. Materials —33-G

LUMBER BARGAINS

Siding	$17.00
Roofing	$1.00
Redwood ceiling	$30.00
Ship lap	$20.00

MILLER BOX & LUMBER CO.
201 No. Ave. 18. CA 5900.

Floor covrs., 39c sq. yd. Sinks $2.50. Gen'l Plumbing Sup. Co. 400 E. 9.

Houses, Bldgs. to Be Moved —33-I

SERVICE, RELIABILITY, ECONOMY
KRESS HOUSE MOVING CO.
725 SUNSET BLVD. MU. 3201.

MUST move off at once, $450, delivered. Good 5-rm. plastered house. 139 NO. JOHNSTON. AN. 4553.

LAST chance, 6277 Selma, 6-r., $175 takes it. Move or wreck. 29 ft. wide. Call 648 Maple. A steal.

1ST-class bung. at 320 E. Washington. Owner, 648 Maple. Bargain.

5 RM. dbl. house, also 3-rm. sing. 1926 SO. LOS ANGELES ST.

GOOD 6-rm. plastered house, bath. 1222 W. 11TH ST.

DANDY bung. at 1426 Maple ave. Owner, 648 Maple. Others also.

Flowers, Trees, Plants —33-K

HARRY'S NURSERY

Shrubbery, trees, all kinds. Must vacate. 6433 Santa Monica Blvd.

BOATS, YACHTS, ETC.—Sale, Exchange, Etc. —35

ELCO CRUISERS, CHRIS CRAFT 25 to 40 mi. runabouts. New & used boats for immediate delivery. Howard Motor Co., motorboat division, office adjoining Cal. Yacht Club, Wilmington. Phone GR. 3181 or Wilmington 920.

FOR sale or charter, bridge deck cruiser 52x11½ feet, 6-cyl. 100-h.p. motor, fully equipped for sea cruise. Sleeps 10 comfortably. Parr. See Owner, A. L. Markwell, VA. 5092. RO. 7789.

34-FT. cabin cruiser, perfect condition, price $2500. Loc. West Basin. JOHNSON, 573 W. 30th st., San Pedro.

WANTED—Miscellaneous —34

BOOKS BOUGHT
HOLMES BOOK CO.
814 WEST 6TH ST.
TEL. TR. 2285

AVOID THE CONGESTION OF THE TIMES TELEPHONE SWITCHBOARD BY TELEPHONING YOUR SUNDAY ADS FRIDAY OR EARLY SATURDAY. 7:30 P.M. IS CLOSING HOUR FOR ALL CLASSIFICATIONS. MEtropolitan 0700.

BOOKS BOUGHT

Buyer calls. Rogers Book Shop. 622 W. 6th st. VA. 9986.

WANTED—Large 6-hole wood range, also refrigerator about 300 pounds capacity. Must be in good condition & cheap. Will pay cash. Call FI.0645

REST. & OFFICE EQUIPMENT AND SUPPLIES NEEDED. WILL PAY TOP PRICES. CALL HU. 4655.

WANTED — Builder's or engineer's level and transit. Good instrument. Nicholls, 744 N. Gramercy Pl.

WANTED—office equip., filing equipment, safes, rugs for cash. MILLER, MUtual 8815. 219 W. 2nd st.

WANTED—Used concrete pipe molds and rings. State price and size. Box 285, Fillmore, Calif.

WANTED—Office fur., safes, etc. Call SKEEL'S, 1912 S Main. WE 6105.

WANT furn., pianos, rugs, office and rest. equipment for cash. HU. 0269.

NEED furn. for several offices. Pay cash. MR. WAITE. TR. 3724.

WILL pay cash for furn., rugs, piano, office or res. equip. HU. 0732.

Clothing, Furs, Discarded —34-A

HIGHEST prices paid for men's and ladies' used clothing, men's suits, single coats, trousers, shoes & hats, ladies' dresses, coats, etc. Phone HO. 4757.

HIGHEST PRICES
Paid for Used Clothing
124 S. SPRING. VA. 5225.

MEN'S USED CLOTHING WANTED, O'COATS & TUXEDOS. HIGHEST PRICES PAID. LEVIN, 717 W. 6TH ST. NR. FLOWER. MU. 1725.

HOLLYWOOD CLOTHING CO. PAYS HIGHER FOR USED CLOTHING. MUtual 9821. 1357 SUNSET BLVD.

MEN'S used clothing wanted. Call SOL'S. MU. 0663. 329 W. 2ND.

Diamonds, Jewelry —34-B

WILL PAY SPOT CASH, HIGHEST PRICES, FOR DIAMONDS, WATCHES, JEWELRY, OLD GOLD & PLATINUM. NONE TOO LARGE OR TOO SMALL. A. RISKIN, 412 Loew's State Bldg. 7th & Bdwy.

WANTED — Diamonds, pearls, gold, silverware and other valuables. Top prices paid.
MARKWELL & CO.
Suite 302 Citizens' Natl. Bank Bldg. Cor. 5th & Spring. VA. 5092.

WANTED FOR CASH
Diamonds and Jewelry
M. WEINSTEIN
601 Title Guarantee Bldg.
5th and Broadway.

DIAMONDS bought for cash. M. Light. 408 Hellman Bk. Bldg., 7th-Spring.

DIAMONDS bought, sold, exch. J. C. Ferguson, 207 Haas Bldg., 7th-Bdy.

TRADES—SWAPS

SWAPS—All Sorts —36

ACRE & 6-rm. house, San Fernando Valley. $2500 straight loan. Swap eq. for anything or sell cheap. O. R. Dye, 639 Grosse Bg. VA. 8762

ACRE improved, close in, for what? 4552½ Sunset Blvd. 595-312.

AUTO will trade a Special Rickenbacker super 8 sport phaeton, 1926, new guarantee, 107 horsepower, 80 mi. per hour. Value $3500. Want clear property. MR. ALEXANDER, 1525 S. Figueroa. WE. 2321.

BUNGALOW, 7 R., mod. Burbank. $2500 equity, bal. $35 mo. Will trade for closed car, business, apt. house or what? 238-A S. FIGUEROA.

BUNG. 6 rms. $4000 equity. North Santa Monica Blvd., Holly. Want small place Van Nuys. HE. 4692.

BUNG. 6-rm. new stucco, for trade. 10220 S. Figueroa. TH. 7491.

BUNG., new 6-rm., Westwood dist. What for dn. payt.? Stoll. DU. 2144

BUNG., 5 rms., also residence lot. Want business lot. Couch. GL. 0797.

CAMP body on Ford truck, want roadster. OX. 4470.

CONTRACTS, 7% first, balances $150 to $400 each. Swap for cars, diamonds, furniture, saddle horse, or what? 943 S. OLIVE, L. A.

DENTISTRY for printing or electric fan. HE. 5206.

DUPLEX—New Spanish, 14 rms., 4 baths, finest modern const. nr. La Brea, and Wilshire, what have you as 1st payt. JENKINS. HE. 9309. HE. 9809.

DUPLEX, new, 4 up., 4 down, imp. all paid. $6500 for closed car, what? Owner, $199 Pasadena ave. GA. 3767; eves. GA. 1951.

EQUITY of $1700 in house and lot for closed car of $1000 value. Account sickness. Phone Culver City 2542. 509 Lincoln ave., Culver City.

FURNITURE office for good Hoover cleaner.

Lots for late sedan. ME 1348 or OX. 6289.

GROCERY & market, take good car, lot, what? 10475 S. Fig. YO. 2711.

GROCERY store for sale. Might take car as part. 3812 Avalon Blvd.

HARDWARE, 18,000 sta-open door holders. Wholesale price $5000. Will trade for clear real estate or what? 238-A S. FIGUEROA.

LOTS, 2, in Sunland. Also 5-rm. new stucco for what? YO. 2390.

LOT equity Westwood, $920 & some cash for late car. Owner, 554-505.

OIL paintings, value $600, for coupe, roadster or what? AT. 6855.

PIERCE-Arrow, house car fully equipped. Will sell or exchange for income property. Car is at GEM CITY TRANSFER CO., Monrovia, Cal.

STEAM plant, Gr. rack, 4-yr. lse. Take auto or ? 5005 S. Vermont.

VACUUM cleaner, electric, for what have you? WE. 9948.

WILL trade my $1400 cash equity in nearly 5 acres just off of paved boulevard, elec. and water. Best small farm settlement, convenient to L.A. 1 mile to P.E. service. What have you? Hurry. Address D. box 100, Times Office.

WE RECOMMEND
SPARKLETTS
(California's Finest Drinking Water)
The service is CLEAN, HONEST and SATISFYING.
GArfield 6451. GArfield 6452

WANT modern residence or double, $10,000 to $20,000, west or Holly'd, clear or 1st mtg. Offer at sac. par my STOCK, rich gold mines and white solit. diamond rings. H. REED, 510 W. 6th st., Rm. 620. TU. 6379; Residence DU. 3199.

WILL TAKE DIAMOND UP TO $1000 for my equity in 5-room bungalow. Priced right. Built right. Owner, 439 NORTH STANLEY DRIVE. No. of Wilshire, Beverly Hills.

PHONE your want-ads to The Times. No credit arrangement necessary. Courteous experienced ad-takers day and night, will help you with your copy if desired. METropolitan 0700.

WILL exch. $25,000 equity in beautiful Beverly 8-rm. bung., lot 80x200, mtge. $14,000, 2 blks. Beverly Hotel. Want smaller home. Owner. OX. 6955.

HAVE $5000 1st mtg. and $3250 T.D. Will trade for auto or diamonds. OR. 7410, or Address Z. box 427, Times Branch.

WHAT have you as first payment on 6-room stucco at bargain price, will take Julian preferred, at $10. Phone DR. 4324.

HIGH-grade sedan wanted as first payment on double bungalow nr. Washington & Western. Bank appraisal $11,000. OR. 9628.

BARGAIN, $2100 equity, 35 acres Meridian, Cal., take $500 cash or light car or truck worth that amt. Address E. box 172, Times Office.

CLEAR acre on blvd., some chicken equip., for a good clear closed car. Davis, 14426 Friar, Van Nuys. Phone 240-J evenings.

5-ROOM Spanish. Beautiful view, near 56 car line. Will trade equity for your equity in lot, car or what have you? ALbany 2512, Glendale 4742.

PROSPERITY ACRES
$325 per acre, terms & trade. Finest fruit & poultry land & water. Reid, 115 W. Jefferson. HU. 4733.

WILL TRADE for grocery store in residence district L.A. or close-by town. Add. Z. box 436, Times Office.

40 A. level, no alkali, clear, $75 an A. 110 mi. L.A. For bung., auto. ? RO. 7413.

CLEAR lot Denver, Colo., for grand piano, high-class bedroom furniture or rugs. Phone AL. 1635.

6-RM. new stucco, gar. $50 or car, radio, what? as dn. paymt.? $4950, bal. easy. 6517 S. Brdwy. YO. 1967

$400 Brunswick Radiola, like new, for grand piano or fine bedroom furniture. Phone AL. 1635.

WILL trade for grocery store, vacant lot, equity or automobile. Address Z. box 437, Times Branch.

3 PIECES clear land, $6000, $5400, $6000. Will exchange one or all and assume. WE. 8425. Eves. CH. 2525.

TRADE clr. 5-rm. bung., close in on new duplex. Wash. or Pico. 3415 S. Figueroa.

GRAND piano, nearly new, cost $1000. Clear. Want diamonds or car, will assume. Priv. party. DR. 6782.

DRUMS, professional set, for radio. Will sell. What have you? 976 W. 10th st., San Pedro.

$250 buys $2240 equity 20 A. including 20 A. more, worth $600, if sold by 20. 306 LISSNER BLDG.

$30 A. level, no alkali, 110 mi. L. A. Can't meet $3500 mtg. ? Owner. RO. 7413.

BEAUT. view lot at Pt. Loma, San Diego. Want equity in home or income property. Call HE. 7904.

WESTWOOD, SELBY AVE. HOUSE. FOR WHAT? RO. 5398.

100 CRYPTS IN ILLINOIS MAUSOLEUM. FOR WHAT? RO. 5398.

75 LB. ice box, for sewing machine or what? 1763 Cahuenga ave., Holly.

$1250 EQ. 30 acres nr. Amarillo, Tex. for late sedan. 4209 S. BDWY.

WANT clear Antelope Valley for $1500 equity res. lot. GLENDALE 1748.

$3500 EQUITY beaut. new stucco, what for part or all. TH. 0125.

$650 Mt. resort lot, want rent of furn. apt. or bungalow. AT. 5555.

$1000 LOT eq., sm. bal. $16.50 mo. West. For auto or ? Own. TH. 8374.

WANT Arrowhead or Big Bear site for $800 equity res. lot. Glen. 1748.

I MATCH ALL TRADES
C. R. NORTON, 225 Lissner Bldg.

WANT LATE MODEL TRUCK FOR CLEAR LOT. VA. 3775.

WILL swap clear lot for eq. in small hse. or lot. Rm. 920, 315 W. 9th.

A DOLL HOUSE, 5 rms., modern. Take acreage, lots. OR. 6952.

$1000 EQ. in 4-rm. stucco bung. for good closed car. 4209 S. Broadway.

$1800 eq. 6-R. house, L. 50x150, W. 31st st. for what. AT. 8382.

3 BEAUT. homes, W. Holly., by builder. What for dn. pmt. OR. 3291.

$840 EQ. in lot opp. new Lankershim H.S. for household goods. WH. 5123.

$3000 GILT-edge trust deed, all due 2 years, for closed car. DR. 8832.

AUTOMOBILES

AUTOMOBILES, ETC.—Miscellaneous —40

VACATION TIME

Why take your good car fishing & hunting, when you can buy a good used car for a song?

HERE'S 5 CARS, $100 EACH
'24 FORD TOURING.
'24 CHEVROLET TOURING.
'21 CHANDLER TOURING.
'20 BUICK TOURING.
'21 DODGE TOURING.

4 BARGAINS, $200 EACH
'22 STUDEBAKER TOURING.
'23 DODGE TOURING.
'22 WILLYS-KNIGHT TOURING.
'22 HUPMOBILE TOURING.

BOZZANI MOTORS
637 N. BROADWAY

PIERCE-ARROW SPECIALS

Pierce 33 Roadster	$2475
Pierce 33 Sedan	2450
Pierce 33, California top	1850
Pierce Town Car	1900
Packard 8 Sedan	2450
Buick Master Coupe	1250
Cadillac 63 Sedan	1650
Chrysler 70 Coupe	950
Jewett De Luxe Coach	750
Nash Advance Sedan	975

Several Cheaper Cars.
WM. E. BUSH, INC.
Figueroa and 21st St.

AUBURN 6S & 8S
Roadsters, Broughams, Sedans
Ranging in price from $975 to $1650.
All carry new car guar. & terms.
WHITE AUTO CO.
1701 S. FIGUEROA. WE. 1213.

AUTOMOBILES, ETC.—Miscellaneous —40

27 MAKES OF AUTOMOBILES

TO SELECT FROM IN ONE STORE
SPARE TIRE AND FULL SET OF TOOLS WITH EACH CAR

1926 Whippet Coach $650
In beautiful shape; upholst. fine, clean as new inside and out; many nice extras; balloon tires and 4-wheel brakes. A wonderful little family car.

1924 Willys St. Clair, Touring $795
One of America's fast and powerful cars; has had wonderful care; finish is of lovely shade of lacquer; seats covered with high grade whipcord; equipped with disc wheels and loads of extras.

1925 Studebaker Special Sedan..$1000
With big motor. This beautiful job is finely finished in lacquer; has disc wheels; 5 almost new tires and every extra you could wish for. A wonderful buy for the family.

1924 Essex "6" Tour. $250
Very nice shape, a snappy little job that has plenty of speed and is economical to run. A real buy for some one.

1926 Willys-Knight Light "6" Sedan $1200
Perfect condition throughout. One of the best automobiles built in America today. This little job is equipped to the last detail. One of our best buys.

1923 Maxwell Coach $860
That we have taken pains to see is in fine shape. With a snappy shade of lacquer finish; disc wheels; seat covers and extras.

1925 Chevrolet Coupe $350
Clean as a whistle; upholstering and finish perfect; equipped to the last detail.

1923 Ford Sedan ...$135
Ready to go at a wonderful price with good tires and finish. Come and see.

Protected Used Cars
SOLD ON Five Days' Trial
TERMS -:- WE TRADE
Willys-Overland Pacific Co.
LOS ANGELES FINE USED CAR STORE
500 W. PICO
AT HOPE. WE. 3840.
Open Sundays & Eves.

W. M. MURPHY MOTORS CO.

Hudson-Essex Dist'b'tors for Southern California

Hudson-Essex-Dodges
Buicks-Cadillacs-Nashs
Chevrolets-Fords-Stude's
Mercer Roadster
Moon Roadster
Roadsters-Coupes-Coaches
Sedans-Broughams-Tours

Large choice stock to select from
Sold at Wholesale Prices
ON EASY TERMS
942 S. HOPE ST.
1046 WEST 7TH ST.
5737 SO. CENTRAL AV.
1265 N. VERMONT AV.
6250 HOLLYWOOD BD.
4415 S. VERMONT AVE.
285 W. Colorado, Pasadena

FINANCE CO.

IS UNLOADING
29 High Grade USED CARS
Low Down Payments
Long Contracts

	DOWN
Nash light 6 sedan, '27	[illegible]
Nash special coach, '26	[illegible]
Nash special sedan, '27	[illegible]
Willys-Knight sedan, '27	[illegible]
Oakland sedan, '27	[illegible]
Hupmobile 8 sedan, '26	[illegible]
Packard sedan, '26	[illegible]
Buick conv. coupe, '27	[illegible]
Oakland Landau cpe., '27	[illegible]
Chrysler 70 coupe, '26	[illegible]
Nash special coupe, '26	[illegible]
Chevrolet coupe, '26	[illegible]
Chevrolet coupe, '26	[illegible]
Dodge sport touring, '26	[illegible]
Chrysler 50 roadster, '26	[illegible]
Whippett roadster, '27	[illegible]
Buick stand. sport road., '27	[illegible]

THESE CARS ARE WAY UNDERPRICED, IN PERFECT CONDITION AND ARE GOING TO BE SOLD. BRING YOUR MONEY AND COME EARLY.

Automobile Brokerage
1268 SO. ALVARADO
OPEN EVENINGS AND SUNDAY.

The Shrewdest Buyers

Men who buy unused mileage year after year come to Don Lee first for unusual values.

CADILLAC N. S. Sub.		[illegible]
CADILLAC N. S. Coupe 2-P.		[illegible]
CADILLAC '63 Phaeton		[illegible]
CADILLAC '61 Roadster		[illegible]
BUICK	'27 Coach	[illegible]
DODGE	'25 Coupe 2-P.	[illegible]
CHRYSLER 4	'26 Coupe 2-P.	[illegible]
STUDE.	'23 Sp. 6 Sed.	[illegible]
HUDSON	'23 Coach	[illegible]

COME IN TODAY
LIBERAL G.M.A.C. TERMS
DON LEE
Cadillac Dist. over 20 years.
Two Stores—Open Evenings.
1076 W. 7th st. DU. 1180.
Figueroa & Pico. WE. 3791.

REPOSSESSED CARS
Packard 6 club
Packard 6 sedan
Packard 8 sedan
Moon sedan
Chevrolet sedan
Ford Roadster
All these cars look like new and can be bought on very easy terms.
COOGAN FINANCE CORP.
516 S. Western. DU. 4164.

Stop—Look—Listen

Buick '25 Master 6 tour.
Jewett '24 coupe, new Duco.
Ford '26 coupe, lots extras.
Cad. '21 7-pass. tour.
Ford '26 tour., like new.
Ford '26 road., rumble seat.
Ford '25 tour., Rux. axle.
Buick 6 road., excellent cond.
White & Nelson, 3108 S. Main.

LINCOLN—NERNEY

HOLLYWOOD DEALER
Nerney used Lincolns represent the finest in reconditioned cars. New car guar., new car service. All models. See them, they are convincing.
NERNEY—LINCOLN
1363 N. Vine st. GL. 5174.

GET IN AHEAD—TELEPHONE YOUR SUNDAY ADS TO THE TIMES FRIDAY OR EARLY SATURDAY. PHONE METropolitan 0700.

CHEVROLETS FORDS
DOWNTOWN CHEVROLET
1111 EAST 7TH STREET.

AUTOMOBILES, ETC.—Miscellaneous

[illegible]

Buick [illegible]

DUNHAM for FORDS

Studebaker '24 Road.

Stude Duplex Road.

Buick '23 Sport. $595

Buick 1924 Coupe

[illegible]

AUTOMOBILES, ETC.—Miscellaneous

Coupes for Sale —40-C

CADILLAC N.S., 2-pass. coupe, A-1 throughout. $500 down. 832 SO. ALVARADO.

CADILLAC coupe, late 1926, run 4000 miles. Save $1250, $600 down. Kelley Kar Co., 1934 S. Figueroa.

CHEVROLET landau coupe, latest 1926 ser., like br. new. Has special finish, bmprs., wind deflectors, every ext. Perfect. Trade acc. Easy pymts. arrg. $1150 dn. 507 S. Flower.

CHRYSLER '26 coupe, fine original finish, a real sacrifice. Terms. J. F. Baldwin, 1417 So. Figueroa.

CHEVROLET cabriolet, brand new, never run, big discount. Terms. 525 Highland Rd. WH. 5478.

CHEVROLET coupe, original finish looks new, bumpers, spare tire, etc. $479. FELIX, 1066 S. Olive.

CHRYSLER 58 coupe, late '26, $675; fully equipped. Like new throughout. Terms. 1431 W. PICO. WE. 5141.

CHEV. coupe, '24, like new. Must sac. $216. Terms. Owner, DR. 8388.

CHEV. COUPE, LIKE NEW. $118. Motor & tires A-1. 1051 W. Staunton.

CHRYSLER 70 Royal coupe, late '26. Positively like br. new. Every conceivable extra. Need cash badly. Easy pymts. arrg. Can acpt. $1379 dn. 1051 W. Washington.

CHRYSLER Imperial 80 coupe. Brand new car, run less than 2000 mi. Must be sacrificed today at a saving of over $1200. Terms arrgd. $600 dn., 8% no other chgs. 542 S. Figueroa.

CHRYSLER 70 convertible coupe '27. Brand new. Must be sacrificed today at a big discount. Terms $395 down. 8% no other chgs. 542 S. Figueroa.

CHRYSLER 70 coupe, '26 model. Perfect mech. condition, finished like new. Many extras, $1275, terms. 146 S. WESTERN. DU. 1356.

CHRYSLER '27-80 coupe, Run only a few miles. Low price, $110 dn. Keller Kar Co., 1824 S. Figueroa.

COLE 8 '24 Imperial coupe, excellent condition. Want best car in L.A. Sell this car & $1000 cash will buy. Private party. Fb. WA. 4706 eves.

Dodge Brothers Coupe

1926 special with original finish, leather upholstery, bumpers, natural wood wheels, balloon tires $795. CHEVROLET MOTOR COMPANY 1534 So. Figueroa. Open eves.-Sun.

DODGE special bus. coupe, late '25. Orig. enam. fin. like new. Fully equ. Car is ready for use. In bought it, must sacrifice. Acpt. $135 dn. 1051 W. Washington.

DODGE 1926 COUPE, $735. Nice clean, good tires and ready for the road. EARLE C. ANTHONY, INC. 1001 S. Hope. Pack'd Dist. WE. 0331

DODGE business coupe, like new. Cost $1095, only $595. $100 down, bal. to suit. $7500 INSURANCE FREE. PASHLEY, 1118 S. MAIN.

FORD coupe, $165. 6 balloon tires, Bosch ignition, water pump, Hassler shock absorbers, sedan axle. Home fine See Mr. Welborne, 1213 S. Main. WE. 6285.

FORD coupe, late, new duco, balloons, natural wood wheels, many extras. $70 down. 3233 S. Figueroa.

FORD coupe, 1924. Fully equipped. Best buy in town. $215. Terms. Your car in trade. 3628 SANTA FE AVE.

FORD coupe '27. Run few miles. Sacrificed today at $100 dn., 8%. No other charges. 542 S. Figueroa.

FORD coupe, Ruckstell axle, recond. New paint & good tires. A snap $175, terms. 3628 Santa Fe ave

FORD COUPE, wire wheels, Rucksteller axle, motor O.K. Terms $200 cash, total $325. 1437 W. 46th st.

FORD coupe, '24-'25. Lots of extras. Sacrifice today, $195. Call at once 1051 W. Washington.

FORD COUPE, 1924, BEST BUY IN CITY, $345, VERY CLEAN. Kelley Kar Co., 1819 S. Figueroa.

FORD coupe, 1923, cheap for cash. Call 1051 W. Washington.

FRANKLIN 2-pass. cream-colored coupe. Latest '26. Almost a new car. Original finish. This car is worth $1600, sacrificed today at $1195. Terms arrgd. $398 down. 542 S. Figueroa.

HUPMOBILE 7 Coupe, 7-pass. Very late series. Small mileage, original finish like new, 5 balloon tires and fully equipped. Carries new-car guarantee. Sacrifice $1595, terms. OBERG-ROBBINS, Hup. Dist., 818 W. Pico. WE. 4454.

HUP S. 1927 model coupe. Driven 2500 miles, can't be told from brand new. Big discount. 1220 W. PICO.

LINCOLN Le Baron convertible coupe, 1927 ser., latest ser. Direct factory. Driven only few miles. Over $1500 ext. equip. Will sacrifice at trem. loss. Accept old car in trade. Lib. terms, or balance $507 S. Flower.

MARMON coupe, 1927, latest series, brand new car, fully equip., rumble seat job. Beautiful car. Will sacrifice at tremendous reduction of over $700. Accept old car in trade. Lib. terms, or balance. 507 S. Flower.

NASH Advance 6 4-door coupe, latest 1926 ser., like br. new. Has spec. trunk like new car. Has spec. trunk, bifex bmprs., every ext. Perfect. Must sacrifice immediately at tremendous reduc. Trade, lib. terms, acpt. $1288 dn. 507 S. Flower.

NASH Special 6 coupe, 1927, very latest ser., exact brand new car. Fully equipped. Rumble seat. Trem. sacrif. Accept old car in trade. Easy pymts. arrg. $1284 dn. 507 S. Flower.

NASH SPECIAL SIX 1926 COUPE. Fully equipped, looks and runs like new. A bargain. G. M. A. C. terms or trade. HENRY R. AYERS CO. 1227 So. Figueroa.

NASH 1926 Cpe. Special 6-pass. Beautiful new duco finish, good upholstery, splendid mechanically. Very large trunk. Open evenings. W. R. COOK. 1120 So. Figueroa.

Nash Special Coupe, New

Will sacrifice. Fully equipped, wire wheels, etc. OXford 4462. Open Sundays. 1245 Wilshire Blv., Ber. Hills.

NASH, don't buy a car; new or used, before you see Kelley Kar Co.

OAKLAND 1926 2-pass. coupe. Original finish. Nice condition throughout. Must be seen to be appreciated. $495, terms. Trade. HENRY R. AYERS CO. 1227 S. Figueroa st.

OAKLAND landau coupe, driven 700 miles. My equity $500 for $275. No other charges. 542 S. Figueroa.

OLDS 1926 coupe, can hardly be told from new. Many extras. $170 dn. KELLEY KAR CO. 1824 S. Figueroa.

REO Coupe, '24, bargain, real value, new balloon tires, motor O.K. Terms

W. P. HERBERT CO.

1110 S. Flower. WEstmore 0232.

ROLLIN de luxe sport coupe, 1926 ser., 7-passenger. like new. Has special finish, 5 balloon tires, 4-wheel brakes, every extra. Must sell at tremendous bargain. Easy payments arrgd. $1150 down. 507 S. Flower.

STAR, late 1925 coupe. Original duco finish, perfect mech. condition, 4-wh. brake, disc wheels, many extras. $495. 1132 SO. PIGUEROA.

STUDEBAKER Standard 6 custom-designed Victoria coupe, 1927, sport wood wheels, 5 balloon tires and fender guards, 4-passenger. Driven only few miles. Has every accessory. Must sell at tremendous sacrifice. Terms arrgd. $1288 dn. 507 S. Flower.

STUDE. 1924 Coupe. Big 6. Unusually clean throughout, perfect condition, runs like new, many extras. Must sacrifice. $750. Terms if desired. 1401 No. Vine. HO. 51442.

STUDEBAKER COUPE 4-pass. 1927 Sport, like new, 5 controls. $95 mo. 926 W. PICO. WE. 6208.

WILLYS-Knight coupe sedan, 1924 special. first buyer gets this one to-day for $495.

EARLE C. ANTHONY, INC. 1001 S. Hope. Pack'd Dist. WE.0331

Sedans for Sale —40-D

AUBURN light 8 sport sedan de luxe, 1927, new car, driven only few mi. Has bmprs., spec. trunk, ev. extra. Must be sold trem. loss to settle financial affairs. Tremendous sacrif. Lib. terms, arrg. $1200 dn. 507 S. Flower.

BUICK Mas. 6 broughan, 7-dr., '24. Spec. bmprs., car. Good $2400, with equip. Has trunk, 2 spares, double bar nickel bumpers, snubbers, etc. Will take quick sale will disc. almost $1000. $750, tms. Acpt. $1219 dn. 1051 W. Washington.

BUICK Mas. 6 sedan '26. Orig. Duco fin. like br. new. Am forced to sell at this price. It will pay you to see this car before buying. Can arrange terms. Acpt. $1269 dn. 1051 W. Washington.

BUICK '25 STANDARD SIX SEDAN. Run 2500 miles; fully equipped; new car guarantee. Seat covers. G. M. A. C. terms and trade; bargain. HENRY R. AYERS CO. 1227 So. Figueroa.

BUICK '25 STD. 6 SEDAN

5-door, "Gold seal" Reconditioned throughout. Bargain. G.M.A.C. terms. HOWARD AUTOMOBILE CO. 1515 So. Figueroa.

Buick 1925 Sedan

"Standard 6." Beauty. New tires. "Gold Seal." $350 down. HOWARD AUTOMOBILE CO. 1515 So. Figueroa. WE. 6661.

BUICK Master 6 brougham, 1927 ser. Very latest. Driven only few miles. Has bumpers, spare tire, trunk, every accessory. Perfect. Must be sold at trem. loss. Accept old car in trade. Lib. terms, arrg. $1288 dn. 507 S. Flower.

BUICK Stand. 6 sedan, '26. Beautiful coach in every details. Owing to family difficulties must sell at big loss. Acpt. $737 dn. Bal. $117 mo. 1051 W. Washington.

BUICK Mas. 6 sedan, late '24. Had beautiful care, looks better than lots of new cars. Mohair velvet, bumpers, spare. Exceptional bargain. Can Acpt. $197 dn. 1051 W. Washington.

BUICK sedan, '27 & '26, or coach. Don't buy a Buick, Chrysler, Dodge, Hudson, Nash, Oakland or Studebaker downtown before coming out to 4251 S. Broadway Our cars are at least $100 per car cheaper. Small rent, low overhead. Small down payment. 18 months to pay.

P. A. SCHERER. 4251-57-4215 S. BROADWAY.

BUICK 1927 standard six two-door sedan. Fully equipped. Looks and runs like new car. Fully guaranteed. G.M.A.C. terms. Trade. HENRY R. AYERS CO. 1227 So. Figueroa.

BUICK Master 6 sedan '26. Original finish, looks brand new. Small mileage. Investigate this car before you buy. $1195. Terms arrgd. $275 dn., 8% no other chgs. 542 S. Figueroa.

BUICK 1923 5-PASS., 2-DR. SEDAN. New paint, new tires, completely reconditioned; many extras, including trunk; bargain for $635. HENRY B. AYERS CO., 1227 S. Figueroa.

BUICK Master 6 sedan, 1927 ser. Very latest, 4-door, 5-pass., practically new. Tremendous bargain. Liberal pymts. arrg. $900 dn. 507 S. Flower.

BUICK, 1926 Master 6-door sedan, run 17,000 miles. In wonderful shape. A snap at $1125. Colo. 1793. Pasadena, after 5 p.m.

BUICK mast. 6 2-dr. sed. '26 $4 new all weather Goodyear tires. $239 dn. KELLEY KAR CO. 1824 S. Figueroa

BUICK, 1926 standard sedan. Looks like a new car. Will sacrifice this car for $1000. Colo. 6171, Pasadena.

BUICK Master 6 4-dr. sedan, late 1926 model, run 6500 mi. Must be sacrificed today at a saving of over $1200. Terms arrgd. $600 dn., 8% no other chgs. 542 S. Figueroa.

BUICK late '26 4-dr. stand. sed., new rubber, fully equip. $265 down. Keller Kar Co., 1824 S. Figueroa.

BUICK, don't buy car, new or used, until you inspect stock of 150 cars. Bac prices. 542 S. FIGUEROA.

CADILLAC 42 Suburban $1850
CADILLAC 62 Sedan 1475
CADILLAC 63 Imperial 1350
CADILLAC 63 Tour. 1300
CADILLAC 61 S Coupe 1100
CADILLAC 61 Coupe 950
CADILLAC 61 Phaeton 850
CADILLAC 61 Imperial 650
EARLE C. ANTHONY, INC. 1001 S. Hope, Pack'd Dist. WE.0331

CADILLAC custom-designed sedan, V-63, latest 1924 ser., 4-door, 5-pass. Fully equipped. Like brand new. Will sacrifice at tremendously low price. Must be sold immediately. Easy time pymts arrg. $385 dn. 507 S. Flower.

CADILLAC 61 dise. M. P. sedan, 5 cord tires, motor completely overhauled, nickel radiator, 90-day guar. good as new. Party selling on account of sickness. Like new Pac worth $3000. 154 W. Manchester.

CADILLAC 1926 custom suburban (de luxe mod.) 7-pass. $2700, $1000 dn. bal. Miss Hillner. TR. 7617.

CHANDLER '26 sedan $1050
CHANDLER '25 dispatch ..... $ 525
CHANDLER '24 coach ..... $ 450
CHANDLER '24 touring ..... $ 300
EARLE C. ANTHONY, INC. 1001 S. Hope, Pack'd Dis. WE. 0331

CHANDLER, sed., '26, $1195, 5-pass. model, thoroly overhauled & guaranteed; terms.

W. P. HERBERT CO.

1110 S. Flower. WEstmore 0232.

CHEVROLET Landau sedan, 1927, very latest ser., only out few days. Has spec. India cord tire equipment, double bar bumpers, every ext. Sacrifice, tremendous reduction. Easy pymts arrg. $176 dn. 507 S. Flower.

CHEV. landau sedan, brand new, never run. Best looking light car on the road. Must sacrifice. Take car on Acpt. $170 dn. 1051 W. Washington.

CHEVROLET '26 3-dr. sedan; like a brand new car. $150. Down. Keller Kar Co., 1824 S. Figueroa.

CHRYSLER 70 brougham, latest '26 ser., de luxe. Looks and runs like new car. Has Bifex bmprs., spec. trunk, lacquer finish, ev. ext. Perfect. Trem. bargain, $1195. Easy pymts. arrg. $1195 dn. 507 S. Figueroa.

CHRYSLER 70 Royal sedan, brand new. Only run $510 mi. Finish, wire wheels, bumpers, spare, etc. Have cars, must sell one at big loss. Lib. terms. Acpt. $1051 dn. 1051 W. Washington.

CHRYSLER 70 sedan '27. New car, run few hundred miles. Must be sacrificed today at a disc. of over $400. Terms arranged. $350 down, 8% No other charges. Call 542 S. Figueroa.

CHRYSLER 2-dr. 70 Imperial sedan. Fully equipped like new. $1350. Terms. Keller Kar Co., 1824 S. Figueroa.

CLEVELAND 4 sed., $475, 4-dr. model, overhauled throughout. Goar Terms.

W. P. HERBERT CO.

1110 S. Flower st. WEstmore 0232.

Dodge Brothers Sedan

1926 Special. $146 lacquer 3-tone Dewey paint job. Natural wood wheels, motor upholstery, nickel bumpers. $865.

ALBERTSON MOTOR COMPANY 1534 So. Figueroa. Open Eves-Sun.

DODGE spec. bus. sedan, '24, looks like new. Haven't used for over 3 months, has all new balloons, fully equip. Can't use; take big loss. $495 cash will buy. Fb. WA. 4706 eves.

DODGE 1926 sedan. A beauty. Natural wood wheels, dark blue duco finish. Good tires, many extras. G.M.A.C. terms. Trade. HENRY R. AYERS CO., 1227 S. Figueroa.

DODGE 4-dr. de luxe sedan '26, like new. Has special finish, balloon tires $1250, with equip. Looks like br. new. Will sell at tremendous disc. Acpt. $1187 dn. Bal. 18 mos. 1051 W. Washington.

DODGE 1926 COUPE, $735. Nice clean, good tires and ready for the road. EARLE C. ANTHONY, INC. 1001 S. Hope. Pack'd Dist. WE. 0331

DODGE late '26 4-dr. sed. $785. Fully equipt. Terms. 1228 S. Figueroa.

ELCAR 8 sedan, 7 mos. old. $400 mi. 1925 equipped. Cost $3000. Like new car. $2150. Easy terms or will trade for smaller car, T.D., mtg. or N.W. lot. G. J. Gollmer, 6321 W. 8th st. WE. 6241.

ESSEX sedan, 1926-27 series, practically brand new car, driven only few miles, Fully equipped. Perfect. Trade; mondays sacrifice. Easy payments arranged. $1185 dn. 507 S. Flower.

FORD 1926 Model Tudor Sedan, Rebuilt, rucksteel axel. Lots of extras. Guaranteed. $385, terms.

FORD—BEN FAHY—DEALER. 827 So. Figueroa. Open eves-Sun.

FORD 4-door sedan '27. Brand new car. Has wire wheels. Must make sacrifice. Terms $135 down. 8%. No other charges. 1230 S. Figueroa.

Franklin 1924 Sedan

$1095.

Beautiful new duco finish, new tires, gray broadcloth upholstery, Biflex bumpers, spare tire, etc.

FELTON MOTOR COMPANY 1245 So. Figueroa. WE. 6241.

FRANKLIN '25 sedan. Duco, new tires, mechanically excellent. $1250.

MADDUX-LINCOLN AGENCY 1051 S. Figueroa. WE. 41114.

FRANKLIN sedan, series 11, refinished like new, mech. perfect. $1850. Franklin Garage, Main at Navy. Ocean Park.

HUDSON sedan, 1927, very latest ser. Prac. brand new car, driven only few miles. Must sell at once. Will sac. at tremend. reduction. Accept old car in trade. Lib. terms, or balance arrgd. $1285 down. 507 S. Flower.

HUDSON Super-6 sedan, 1927 ser. Very latest, 4-door, 5-pass., practically new. Tremendous bargain. Liberal pymts. arrg. $900 dn. 507 S. Flower.

HUDSON brougham, latest 1926 ser., practically brand new car, driven only few miles. Must sell at once. Will sac. at tremend. reduction. Accept old car in trade. Lib. terms, or balance arrgd. $1285 dn. 507 S. Flower.

HUDSON de luxe 4-door brougham. '27. Brand new, only run 510 miles. Owner must sacrifice today at a big discount. $1285 dn. 542 S. Figueroa.

HUDSON '26 Brougham. Duco finish, almost new tires, trunk. Big Bertha bumpers, wings, etc. Must sell. Terms arranged. 824 W. PICO.

HUDSON Brougham, '26, $1195 down; fully equipped; like new.

KELLEY KAR CO., 1824 S. Figueroa.

HUDSON reg. 1927 brougham, $991. Fully equip., extras, brand new tires real buy; terms. 1235 S. Figueroa.

HUDSON A-1 coach, $600 or 1st pay. mt. on 2-bedr. hse. Own. VE. 1618.

HUPMOBILE 8 Sedan. Late series. Beautiful tan duco finish, excellent balloon tires, cyl headlights, bumpers and other extras. Carries new-car guarantee. A remarkable buy at $1127. Terms arranged.

OBERG-ROBBINS CO., Hup. Dist. 1809 So. Figueroa. WE. 4451.

HUPMOBILE 6 Sedan, 1926, in splendid condition throughout. Guaranteed. Only $250 down. 2230 W. Washington. EM. 4177. Open eves.

HUPMOBILE 8 SEDAN

Finish like new, thoroughly reconditioned. Price $1395. Terms. 6480 SUNSET BLVD.

Jewett 1924 Sedan

Sport model. New sport finish, new tires. Disteel wheels, 2 spare tires, 3 mounted on each side. $650. Terms.

HOWARD AUTOMOBILE CO. 1515 So. Figueroa. WE. 6661.

JORDAN—Sacrifice my 1926 straight 8 sedan. Owner, 4611 Maplewood Av.

LA SALLE sedan, brand new, never run. Must be sold at once at a big disc. Terms arranged. $700 dn. 8%, no other charges. 542 S. Figueroa.

LINCOLN Labaron Sedan, spec. lal paint, 6 wire wheels, special trim, four-wheel brakes; 90-day guarantee. $4350.

MADDUX LINCOLN AGENCY 1051 S. Figueroa. WE. 41114.

LINCOLN 1926 7-pass. sedan. Has been chauffeur driven and had the best of care. Refin. in new 2-tone fabric. All new tires, fender wells, trunk rack, etc. Must sac. at big loss Can acc. $750 dn. 2146 W. Wash'ton

LINCOLN SEDAN

Beaut. car, perfect cond. Many extras. Will trade equl. $1400 for sm. inclosed car. Owner, GR.0889.

LINCOLN 7-pass. sedan, 7 new tires, like new. $2500, terms. 832 SO. ALVARADO.

AUTOMOBILES, ETC.—Miscellaneous

Sedans for Sale —40-D

LINCOLNS
GUARANTEED BY
MADDUX
PROTECT YOUR INVESTMENT
ALL BODY STYLES
ALL YEAR MODELS

PRICED TO MEET COMPETITION

L. A. LINCOLN DEALER
1059 SO. FIGUEROA
WEstmore 4114.
ALWAYS OPEN

LINCOLN sedans and coupes, 8 of them, 3-4-5 & 7-pass. closed cars. Sport phae. Priced to sell quickly. Each one a bonafide value. Investig. Harmon-Atwood, 2146 W. Wash'ton

LINCOLN Le Baron sport sedan. Very late '26, spec. job. Wire wheels, fender wells, spec. uph. & paint. Only $5950. Must sac. at over $2000 loss. Terms arr. 2146 W. Wash'ton

LINCOLN sedan. Brunn body, '26. Perfect car, run less than 9000 mi. Sacrifice today, $2495. Terms arranged $595 down, 8% no other chgs. Call at once. 542 S. Figueroa.

LINCOLN Jud. 4 pass. sed. reg. '26. Car run less than 6000 mi. like new, owe $1500, take car clear for acc. or sell $1200. 1107 S. Alvarado.

LINCOLN Le Baron sedan, brand new, run 400 miles. Sacrifice today for $7985. Terms arrg. $888 down. 8% No other charges. 542 S. Figueroa.

LOCOMOBILE Junior 3 landau sedan, 1926 ser., 4-door, 5-pass., can't be told from brand new car, driven only few miles. Has bumpers, wind deflectors, every extra. Perfect. Will sacrifice at tremendously low price. Lib. pymts. arrg. $285 dn. 507 S. Flower.

MARMON little 8 2-door brougham sedan, brand new car, never run. Must sacrifice immediately at tremendous reduc. Accept old car in trade. Lib. pymts. arrg. $400 dn. 507 S. Flower

MARMON 78 PASSENGER SEDAN. Do Luxe. This car absolutely perfect. Will guarantee so. Tremendous sacrifice. stored at 3815 S. Moneta.

Moon 1925 Brougham

6-wheel brakes. Beautiful finish and upholstery throughout. $795. Terms

HOWARD AUTOMOBILE CO. 1515 So. Main. WE. 6285.

MOON Arrowhead road '26. Just had car gone over thoroughly and have 4 or 5 new balloons. Recd. notice to go to Oregon. Must sacrifice. Can be had for $1175 dn. 1051 W. Washington.

MOON 6-61 brougham, '27, like new body. One of the best-looking cars in city. Worth $1300. Sac. today $895. Tms. $125 dn. 542 S. Figueroa.

NASH Advance 6 sedan, '27 model, purchased this new car from the local Nash agent less than 6 mo. ago at a cost of $1785. It has several extras that amount to $115. We have not driven this car enough to more than scarcely break it in. We are selling for the Orient TURS.

MAY 24, would like to sell at once. Would be willing to sacrifice for $1100. Willing to take payments from responsible party. No exchanges considered. Car stored in garage at 1358 S. FIGUEROA. Ask to see MRS. GEISLER'S car.

NASH light 6 sedan, '27 mod. Like new, run 3000 mi. Small payment 6 months. Broke leg in 2 places, can't drive. New Lovejoy shocks, bumpers, spare. Value tremendous. Has spec. 1051 W. Washington.

NASH Adv. 6 Sedan, 4-dr. '26. Latest series, 7-bearing motor & has every extra. Looks like new car. Must make room for homes. Sacrifice car, big loss. Acpt. $277 dn. 1051 W. Washington.

NASH 1926 spec. sedan, Adv. 4, 7-pass. Only driven 12,000 miles. Finish perfect, new tires, fully equipt. Must sacrifice $1346. Terms at-ranged. No exchanges. 1051 W.

NASH Advance 6 Landau sedan, 1926 ser., 4-door, 5-pass., exact brand new car. Has bifex bmprs., trunk, lacquer finish, wire wheels, every ext. Perfect. Must sell at once. Trem. sacrifice car, big loss. Acpt. $277 dn. 1051 W. Washington.

NASH Adv. 6 sedan, 2-dr., late '26. Run very little. Spec. tire on side. Fully equipped. Sacrifice at tremendous loss. Must sell at trem. loss. Can acpt. $225 dn. 1051 W. Washington.

NASH light 6 sedan, 1927, practically brand new car, driven only few mi. Fully equip. Sacrif., tremend. reduction. Accept old car in trade. Easy pymts. arrg. $1289 dn. 507 S. Flower

NASH light 6 4-door sedan, 1927, latest equipt. New rubber & paint. $825, terms. Waters Nash, 1224 S. Flower

NASH sedan, 1925 de luxe. 5 months old, will sell cheap. 1046 W. 7th St. VA. 5037.

NASH 1927 light six De Luxe sedan, like new, will discount, $900. Call VA. 5037.

NASH 4-door sedan '27—Fully equipt. Not a scratch. Hurry for this. KELLEY KAR CO., 1824 S. Figueroa

OAKLAND '26 sedan, 4-door, 5 balloons, fully equipped, $515 down KELLEY KAR CO. 1824 S. Fig'ca

OLDS De Luxe Sedan, late '26, run 4000 mi., like new. $1195. Kelley Kar Co., 1824 S. Figueroa.

OLDS de luxe coach, '27, 4-whl. brks. Like new, big disc. 115 W. Blauson, Huntington Park. DE. 7349.

PACKARD 1926 6-pass. Series 3-42. New cord tires, original paint, reconditioned mechanically, Ricardo head, motor A-1 condition. Car is well cared for, pressure lubrication. $2650.

DOUGLAS M. LONGYEAR, INC. Hollywood Packard Dealer 7026 Hollywood Blvd. GR. 3194.

PACKARD SIX SEDAN, model 336. Just out of our shop, which means a glorious new car. Has every new lacquer paint, new tires, in fact you can't tell car from new. Nothing fitted, only $1695. Terms.

EARLE C. ANTHONY, INC. 1001 S. Hope. Pack'd Dist. WE.0331

PACKARD sedan, 1926 series, exceptional 5-passenger, looks & runs like new car. Little mileage. Every ext. Perfect car. Must sacrifice at once. Accept old car in trade. Offers refused. Bdwy. 8228 dn. 507 S. Flower

PACKARD light 6 club sedan, 1926 ser., pract. brand new car, driven only few mi. Has bumpers, special trunk. Like new. Must sell at trem. loss. Accept old car in trade. Easy pymts. arrg. $1285 dn. 507 S. Flower

PACKARD EIGHT SPECIAL BUILT Sedan. Cost over $10,000. Last word in comfort and beauty. Run less than 15,000 miles. Owner selling will sell for one-third cost. 3030 Fremont ave., So. Pasadena.

PACKARD Twin 6 and series sedan. Mechanically, paint and tires O.K. Sell or trade. 207 North New Hampshire, or phone DRexel 2942.

PACKARD 6 Club sedan, latest model, like new. Big disc. 115 W. Blauson, Huntington Park. DE. 7349.

PACKARD 6 '26 sed. 5-pass. priced to sell $275 dn. 1317 Wilshire. DR. 8701

Paige 1926 Sedan

DE LUXE MODEL

Very nice, original finish, good upholstery, six wire wheels, trunk. Driven very little. A genuine bargain. Very easy terms. Hurry up.

PELTON MOTOR COMPANY 1245 So. Figueroa. WE. 6241.

PAIGE 1927 4-door sedan, like new, run very little. Big reduction. Paige Co. of S. Cal. 1323 S. Fig'ros

PEERLESS SIX 1926 SEDAN Car looks & runs like new, snappy & ideal for lady driver, only $1446. EARLE C. ANTHONY, Inc. 1001 S. Hope, Pack'd dist. WE. 0331

PEERLESS 1924 Brougham, Italian cream & black paint, combination, clean inside & out. Balloons and 4-wheel brakes. $975. Maddux, Inc. 1059 S. Figueroa. WE. 41114.

PONTIAC Landau sedan, '27 series Only run 3500 mi. Can't tell from brand new. Fully equip. Can use cash right now. Must take big loss. Acp. $1185 dn. Stored. 1051 W. WASHINGTON.

RENAULT 4-door sedan '22. Best looking foreign closed car in L.A. Mech A-1. Been used very little. Worth $2000. Must be sacrificed today for $495. Terms arrg. $175 dn. 8% no other chgs. 542 S. Figueroa.

Stearns "6" Sport Sedan

1924 model, duco finish, balloon tires, etc. at $1085. Easy terms. Lynn C. Buxton, 1635 S. Figueroa.

STEARNS-KNIGHT '26 6-cyl. 5-p. sedan. Bought new car, will give someone a bargain for $1275. Phone evenings, WA. 7732.

STUDEBAKER Special 6 sedan, late series, 4-door, 5-pass., can't be told from brand new car. Has special lacquer finish, disc wheels, full balloon tire equipment, hydraulic shock absorbers, Biflex bumpers, every ext. Sacrifice, tremendous bargain, $785. Liberal pymts. arrgd. 507 S. Flower.

STUDEBAKER Standard 6 custom-designed sedan 1927, very latest series, 4-door, 5-passenger, new car, driven only few miles. Fully equip. Sacrifice, tremendous reduction. Accept old car in trade. Easy pymts. arrg. $1288 dn. 507 S. Flower st.

STUDE. big 6 sedan, 2-dr., late '26. Run very little. Just exchanged tires for 4 brand new balloons. Only run 1000mi. bumpers, trunk, etc. Investigate this for a bargain. Acpt. $345 cash. Bal. 18 mo. 1051 W. Washing'n

STUDE. Spec. 5-pass. late '26 sedan, new. Sac. $750. Tms. Owner. DR. 8388.

STUDE 5 sport brougham de luxe '26. Positively like new. Spotless. Only 6400 mi. Cost $3500 with equip. Has spec. trunk & rack, 2 spares, etc. Best bdy in city. Will disc. $1200. Need cash at once. Lib. tms. Acpt. $500 dn. 1051 W. Washington

AUTOMOBILES, ETC.—Miscellaneous

Sedans for Sale —40-D

STUTZ 8 BROUGHAM, '28 Driven but few hundred miles by prominent physician. Wire wheels & lots of other extras Why buy a new car when you can save over $1000 on this one. Lynn C. Buxton, 1635 S. Figueroa.

STUTZ. Latest model 5-P. sedan. Good reason for selling. San use smaller car, Phone WA. 7732 after 5:30.

VELIE 1925 Sedan. 5-pass. Driven very little, finish, tires and unbl. story perfect. 4-wheel brakes and many extras. Will sacrifice. $700. Terms. 1133 SO. FIGUEROA.

WILLYS-KNIGHT 1927

ABSOLUTELY BRAND NEW GREAT SIX SEDAN, OVER $400 DISCT. COLLINS-BARNETT. 1616 S. FIGUEROA.

WILLYS-Knight 70 sedan, 1927, brand new, very latest ser., 4-door, 5-pass. Must sell immediately. Will sacrifice at big tremendous reduction. Accept old car in trade. Liberal payments arrg. $1250 dn. 507 S. Flower.

WILLYS-Knight Tr. '25, buy, Motor in exceptional shape, many extras. Terms.

W. P. HERBERT CO.

1110 S. Flower. WEstmore 0232.

WILLYS-Knight 4 4-door brougham '26. Run very little. Looks brand new. This car is over $500 underpriced. Terms arrgd. $295 dn., 8% no other charges. 542 S. Figueroa.

WILLYS-KNIGHT 70 sedan latest '26. Brand new, only run 7400 mi. Fully equip. Need cash for my drug bus. Sacrifice today, $2495. Terms arrg. $595 dn. 1051 W. Washington.

WILLYS-Knight 4 1925 coupe-sedan, 4-wheel brakes, snubbers, good rubber, paint & tires, A-1 mech. cond. $375. Ph. CA. 4582. 2720 W. Av. 31.

WILLYS-Knight, late '24 coupe-sed., balloons, extras, trunk, etc. Mech. perf. Easy tms. 1128 S. Fig'ca.

WILLYS-Knight 70 sed., new, big disc. $375 dn. 1317 Wilshire. DR. 8701.

Coaches for Sale —40-E

BUICK Mas. 6 coach, latest '25. Orig. duco fin. like new. Perf. cond. mech. Fully equip. Don't fail to see this car. Very lib. terms. Why undersell. Acpt. $210 dn. 1051 W. Washington.

BUICK standard 6 coach, 1927 series, very latest, driven only few miles. Must sacrifice at tremendous reduc. Accept old car in trade. Lib. pymts. arrg. $400 dn. 507 S. Flower

BUICK MASTER 6 COACH, $950. See car here and judge for yourself the good buy this is at $950.

EARLE C. ANTHONY, INC. 1001 S. Hope, Pack'd. dist. WE.0331

CHEVROLET 1926 coach, can't be told from new. Good mechanically, 4 balloon tires, bumpers, etc. Must sacrifice, $495, terms arranged. Terms. See at 1298 S. FIGUEROA.

CHEVROLET 1926 Coach, like new. Original finish, bumpers, motometer, spare tire, etc. Liberal payments arrg. $165 down. 507 S. Flower.

CHEVROLET coach, latest 1925 ser. Looks & runs like brand new car. Spec. bmprs., spare tire, etc. Easy pymts. arrg. $125 dn. 507 S. Flower

CHEVROLET 1926 coach. Fine Duco finish, extras, it's a real buy. Very easy terms. See this.

J. F. BALDWIN, 1417 S. Figueroa.

CHEVROLET late '26 coach, run few miles. Can't tell from new car. $595. Terms. Your car in trade.

Pico Motor Car Co., 442 W. 12th.

CHEVROLET 1924 coach (68.) 1775. Mech. right. Like new. Trade. Terms Pico Motor Car Co., 442 W. 12th.

ESSEX 5 coach for sale, $125 down. IT'S AMERICANIZED. Elcington, today.

F. B. MILLER

Rudnes-Essex Dlr. 1945 S. Figueroa

ESSEX, late '26, 4 new tires, 3 coats new paint job. A1 condition. Driven by owner only. Must sell at once. $395. Terms. 1400 W. PICO. 51446. 1527 N. McCADDEN PLACE.

Essex "6" Coach. $395

Real bargain. Terms. 824 W. Pico.

ESSEX coach, 1926 series. Like new. Many extras. Sac. tremendous bargain. $90 down. 507 S. Flower.

ESSEX COACH, 1925. New Duco. Mechanically perfect. $275. $75 dn. 961 S. FLOWER.

ESSEX quity '26 cheap. Leaving city, consider trade. OX. 4469.

ESSEX Don't buy a car, new or used, until you come to 542 S. Figueroa.

HUDSON coach, 1927, very latest ser., new car, driven only few miles. Must sacrifice at tremendous discount. Accept old car in trade. Liberal pymts arrg. $285 dn. 507 S. Flower.

HUDSON COACH, '26. Motor renewed not a cent due. $125 down. Bal. to suit. $7500 INSURANCE FREE. PASHLEY, 1118 S. MAIN.

HUDSON COACH, '26. Motor renewed, up to contract. $595 cash. $90 W. Pico. WE. 6208.

HUDSON coach, new '27. Elegant condition. Best accessories. $1350. Owner, OR. 6277.

NASH Advance 6 Coach, 1927 series, very latest, driven only few miles. Every accessory. Perfect car. Must sacrifice at trem. loss. Liberal payments arrgd. $285 down. 507 S. Flower.

NASH special 6 coach, latest 1926 ser. Looks & runs like brand new car. Every ext. Perfect. Sacrifice, tremendous bargain. $1445. Easy payments arrg. $175 dn. 507 S. Flower.

NASH '25 2-dr. coach. Bargain. $245. Terms. Waters Nash, 1224 S. Flower

OAKLAND sedan, 1927 ser., like new. Have 2 cars. Can't use. Willing to take big loss. Heavy duty Hoo-Dye shocks, bumpers, spare, etc. Car cost $1454 with equip. Can sell for over $450 on this one. Can acp. $269 dn., bal. 18 mo. 1051 W. Wash'ton.

OAKLAND SIX COACH New lacquer paint, new tires and in excellent condition throughout. Special price for today, $700.

EARLE C. ANTHONY, INC. 1001 S. Hope, Pack'd Dist. WE.0331

OAKLAND 6 coach, 1926 ser. Looks & runs like new car. Perf. Many extras. Sac. trem. bary. $785. Easy payts. arr. $175 dn. 507 S. Flower.

OLDSMOBILE coach '26. Original finish. Looks brand new. Lots of extras Worth $750. Sacrifice today $595. Terms $100 down. 542 S. Figueroa.

OLDS '24 coach. Just the thing for your family. Fully equipped. $170 dn. Keller Kar Co., 1824 S. Figueroa.

OLDS de luxe coach, '27, 4-wheel brakes, like new, big disc. 119 W. Blauson, Huntington Park. DE. 7349.

OVERLAND 90 COACH, 1926. Car like new, bumpers front and rear, spare tire, Gabriel snubbers, rear mirror, automatic window wiper.

EARLE C. ANTHONY, INC. 1001 S. Hope, Pack'd. dist. WE.0331

STUDEBAKER standard 6 coach, latest 1926 series, nearly new. Every extra. Perfect. Sacrifice. Easy payments arrg. $185 dn. 507 S. Flower.

STUDE. 1926 Standard Coach, very latest, every extra. $230 down. Keller Kar Co.,

HOUSES—For Sale

West and Northwest —30-A

CHOICE HOUSE LISTINGS
EVERY ONE
EXCEPTIONAL VALUE

N.W. CORNER McCADDEN PL. & 4TH ST. TWO-STORY STUCCO, 12 ROOMS, 4 BATHS, PRICE $52,500.

N.W. CORNER JUNE & CLINTON, TWO-STORY BRICK & PLASTER, 10 ROOMS, 3 BATHS, PRICE $27,500. OPEN FOR INSPECTION TWO TO FIVE DAILY.

619 S. KINGSLEY DRIVE, TWO STORY FRAME AND PLASTER, 12 ROOMS, 4 BATHS, PRICE $29,000. OPEN FOR INSPECTION, TWO TO FIVE DAILY.

1822 ELMWOOD, FRAME COLONIAL, SEVEN-ROOMS, 1 BATH, PRICE $11,000.

S.W. CORNER 21ST & HARVARD BLVD., TWO-STORY PLASTER, 12 ROOMS, 4 BATHS, PRICE $45,000.

2167 WEST 36TH ST., TWO-STY. FRAME RESIDENCE, 10 RMS., 2 BATHS. PRICE $18,500.

THESE PROPERTIES MUST BE SOLD. TERMS SHOWN TO SUIT YOUR CONVENIENCE.

COURTESY TO BROKERS
PHONE TRinity 6131.

R. A. ROWAN & CO.
300 TITLE INSURANCE BLDG.
REAL ESTATE - RENTALS
INSURANCE.

South and Southwest —30-B

Call At 5801 West Blvd.
and ask to be shown the FIRST-CLASS homes that the Angeles Mesa Land Company has for sale.

You who want a home want one that is attractive and well built, and at the right price—a dollar's worth for a dollar. These homes are just that. The prices are from $4500 to $9000, and the terms are easy.

Angeles Mesa Land Co.
OWNERS
708 Pacific Finance Bldg.
621 So. Hope st. TRinity 6121.

$150 Dn. $50 Mo. Inc. All
interest. Total price $5950. Big new 5-rm. stucco, all new ideas. High ground, nr. all improvements paid. Exceptional home from loan co. and owner $1250. 7 dn.

Today's Best Buys
2-R. & 3-R. FURN. $2750, $500 cash. 3-R. Hoover Lot, $2950, $500 cash. 4-R. New Stucco, $4350, $500 cash. 1000 OTHER GOOD BUYS.
Nightingale Co., 1131 S. Broadway.

7-RM. STUCCO, $6350
1-4 blk. 54th st. car, close in. Just completed, nr. st. Adapted to income. Wonderful investment.
CLAUDE COLE, Builder of Quality Homes, 6767 Vermont. TH. 7030.

$6000—$1600 CASH
Beautiful 6-rm. bungalow on corner. Hdwd. floors, sun finish, 3 porches. This home is a real home. See property & owner, 1256 W. 61st st. Phone TO. 4428.

TWO EXCEPTIONAL BARGAINS—
7-RM. stucco, cash, 5 rms. Gar. Lawn & shrubs, $4601 1st st., Boyle Hts. $3376, $100 cash, 5 rms. mod. 161 W. 94th st. OWNER. EM. 6497.

IF LOOKING for bargain in real beautiful home, see owner at 1642 W. 79th st. Hillcrest Blvd. Will accept good lot as 1st paymt. TH. 1563-R-4.

$150 CASH. $5250
6-rm. frame, dbl. gar., all newly remodeled in & out. Lot 50x125. See this at once. 1751 W. 36th pl. AD. 4713.
BARGAIN—Closing partnership, elegant 5-rm. stucco, modern to the minute. Will sacrifice, only $500 cash, bal. terms. Owner, 4906 S. Western. VE. 9324.

$25 DOWN
$28 mo. 5-rm. modern, hdw. floors. Only $2750. Must see everything. 10220 S. Vermont.

WESTERN AVE. 54x135
improved with 7-rm. colonial home nr. Santa Barbara. $125 per foot. $4800 underpriced. Real bargain. 4106 S. WESTERN AVE. UN. 4797.

SAC. 6 RMS. $5300
$48 mo. pays all. Nr. Harvard & 36th. Barb. 4420 S. Vermont. VE. 4589.

Owner's Sacrifice
And I mean sac. Going East. 6-r. mod. bklt. tile, 1747 W. 48 pl. 6 RMS., very modern, with best wall bed, 2 large garages on corn. firs. $3250 down. Bal. like rent. Apply 1747 W. 48TH ST.

$900 DN. New 6-rm. stucco, large lot, paved street. Radiant heater, lawn, trees, homelike. Only $5500, bal. $45 mo. incl. int. 1247 W. 79th st. 1296

$100 DN., $30 mo. New 2-R. mod. bung. Lg. lot, no assmts. to pay. Owner & Bldr. 9016 S. BUDLONG.

$1000 down, small monthly payment buys and owner finances 5-room modern home. WE. 1274.

OWNER—$17 W. 51ST PL. UN. 0469. Sacrifice $8600 home. 6 r. tile, new. Leaving city this week.

$7500—5 rms. transformed home for $3400, $500 dn. just off Vermont. 7956 S. VERMONT. TH. 7267.

NEW 6-r. stucco, S.W. $6000, mtg. $2000, trade equity for T.D. 1st asmt. what? 6467 Hoover. TH. 8429

OWNER MUST SACRIFICE
New 5-rm. house. Will take trust deed for down payment. EM. 6476.

WAY below value on account of forced removal. 5-r. mod. bungalow. 6 rooms, modern. HE. 9473.

$7000. 2 HOUSES on 1 lot. 5 & 4 rms. Income $85. 1445 W. 57th st. VE. 1171. Terms.

DEAL with owner. Modern 5-rm. house near Western ave. $5750. $1500 cash. 1538 W. 64 st. THorn wall 8536.

FOR SALE—5-room house, bargain. 5 near Western; 3-room high school. Mr. Michael, TU. 9254 or BE. 2461.

6 RMS. & sip. pch., real fireplace, Homey, comfortable, near Manual Arts. 1258 W. 43rd st. VE. 7257.

2 HOUSES on 1 lot. $4,500. Full price $3500. Easy terms. Need money. 4275 S. BROADWAY.

7 RM. mod. home, paved street, near car & school. Only $4500, $500 cash, bal. to suit. Owner, 1241 W. 74 st. TO. 2431

$3500—TWO houses, furnished, $1300 cash, bal. $35.40 per mo. 4378 S. BROADWAY. ADAMS 4111.

$3750 DN.—4 rms., mod., comp. furn. Price $5500. 3562 S. BROADWAY

$3000 DN.—5 rms., No. 2 Manchester. Total price $32500. 3562 S. Broadway

5-ROOM mod. home, lot 60x140, $3600. $2000 dn. 11401 S. MAIN.

5-RM. mod., 65th st., nr. 24x30. Rec. $3750, terms. Hurry. 3236 E. Florence

$3500 DN.—6 rm. res., new furnace, finished. 10707 S. SAN PEDRO.

East and Southeast —30-C

$2500—New mod. bngls., rear, garage, kitchen, living, bedrm., bath, porch. Terms. $1850, $25 mo., including int. Bal. some terms. Owner on property. 815 E. 68 Pl., L. A., after 2:30 p.m.

$5500 $1250 CASH
219 E. 31st St. 5-rm. new bung., hardwood floors, tile bath & sink, paved street. See it & call Monday. 19 E. FLORENCE.

4-RM. & 3-rm. cottages, furn. Lot 50x126. Flowers, lawns, fruit trees. Good school. Sacrifice for $5750, terms. 3113 Trinity st., near Marie ave.

SACRIFICE equity for $226, balance $1135 and $16 per mo. Small house. Lot 40x150. Goodyear district. 911 East 97th st.

6 RMS., all mod. double house. 2 garages. Inc. $67.50. 8715-L.

COLORED, Attention! 8 rms., E. 54 st. $2500. EZ tms. HU. 7705-W eves.

MOD. 7-rm. stuc., 5 bdrms., $500 dn. $40, incl. int. 1113 S. HERBERT.

North and Northeast —30-D

$250 DOWN & $45 MONTH
Buys best bargain in Boulevard Park. Total pr. $4250. Just completed. 4-r. stucco house, 2 bedrms., bkfst. rm., beautiful view, modern throughout. AT. 6231.

BEAUTIFUL 5-r. modern stucco, must sacrifice, small down payment. Only $4100. 5396 Oakland. TU. 8952.

4 RMS. modern, nicely located. $150 handles. 5444 York Blvd. GA. 5994.

Furnished Houses —30-E

COMPLETELY furnished, new, modern, two-story 10 room, common-sense home, foothills of Glendale. The envy of anyone. Reduced for quick sale, from $12,000 to $10,000. Owner, a widow, leaving for East. Built for a home. See
JAMES W. PEARSON, Realtor
718 E. Broadway, Glendale.

BARGAIN IN FURNISHED HOUSE
Will sacrifice my equity in 7-room Spanish bungalow, West Hollywood, for $2500 & include piano & Victrola. Good terms. Call OXford 8573 or VA. 9741.

HOLLYWOOD—For Sale, Exchange, Etc. —31

$10,500, 6-rm. house, Heliotrope Dr., Hollywd. $2000 under value. $m. payments down. Bal. to suit. OL. 4715

FOR SALE—7-room house, 932 Alfred st., Hollywood. Owner going back east, will sacrifice—$8500.

HOLLYWOOD—For Sale, Exchange, Etc. —31

Owner Will Sell Direct
Big sacrifice. Away below cost. Small down payment. My new modern $35,000 home, center of Hollywood, N. of Franklin. Ideal place to live. Peaceful surroundings. Away from noise. Inspiring panorama view. Easy grade, short climb. New modern home, perfect arrangement. 4 bedrms., 3 bath rms., 2 living R. Large breakfast R. Wonderful dining R. Butler's pantry. Everything perfect. Inspect any time. Drive N. on Beachwood to Wynans Dr., turn right and bear right to 2341 All View Terrace, H. W. McQUAID, owner. GL. 3514.

Close In Hollywood View Home Accessible—$1000 Down
Easy terms. 3 bedrooms, 2 baths, living room, dining room, kitchen, break. room, laundry, two-car garage. Beautiful view, well laid out patio. Big frontage. 126 ft. Good reason for this exceptional opportunity.
Phone HC. 1244 today.

Sacrifice Income Lot To Settle Estate
Owner paid $11,000, our price $8750. SIZE 75x151
Location, West Hollywood between Sunset & Santa Monica Blvds. near Fairfax. This is the biggest bargain in all West Hollywood.
Mr. GIBSON at once with
PRINDLE-BASSELL CO.
1243 Wilshire Blvd., Beverly Hills.
PHONE OXford 8324.

SACRIFICE FOR IMMEDIATE SALE
25% under cost. A beautiful 2-story 14-rm. residence, 5 bedrooms, 3 baths, dble. gar. with serv. qtr., and bath. Built 1925. Excellent condition. N.E. cor. Fairfax and Selma ave., Hollywood. Open for inspection every day from 1 to 5. Price $40,000.
GRADLE & GARD, Trustees.
Phone DU. 9064.

$7650 ONLY $750 CASH
NEW HILLSIDE BUNGALOW
6 rooms, stucco, modern, b/y double front lot, three blocks to cars, car & school. Silver Lake district. This home is worth $8500. Want quick action. Call Mr. Avery, OL. 5321.

SAVE $3450 TODAY
Owner's sacrifice. Have view lot Hollywoodland at $2400, small cash. Will prove to you that $7250 is lowest price for lot of same character. This is a real deal for builder. house-hunting. Owner.
PHONE HO. 1344.

OWNERS SACRIFICE ONLY $10,500
For this attractive modern bungalow, patio. Beautifully landscaped lot 60x150, worth $10,500 now, will soon be worth $12,500. Terms. Call MRS. WRIGHT, GL. 1146, 10 to 5:30 other hours HO. 2091.

WILL SACRIFICE
1970 N. NEW HAMPSHIRE
LOS FELIZ TERRACE
Very attractive Span. bungalow. Lge. lot, beautiful shrubbery. Worth $14,000, your price for quick sale $11,500. Terms. This includes draperies, gas range, etc. Courtesy to brokers. Open daily. Owner. OX. 4914.

SEE THIS WHITLEY HEIGHTS
Typical Spanish 2-sty. home. Featured in Times Rotogravure. Beautiful view Bowl & mts.
6788 WHITLEY TERRACE
Open Sun. eves.

DO NOT BUILD
Will sacrifice new 10-rm. combination home, 4 master bedrms., 4 baths, maid's qtrs., chauf. rm., 3-car gar. Lot 100x200. Smaller home or vacant accepted as part payment. Open today. HE. 2146, office
1445 HILLSIDE AVE.

DISTINCTIVE HOMES
Near Santa Monica. 5 distinctive homes, 7-R. with 2 baths. Lge. lots. Price $17500 & $18500. Your terms, as low as $3000 cash.
EQUITY FINANCE CORPORATION
7015 Melrose ave. GR. 3713.

$1500 CASH
Buys new 7-rm. Spanish bungalow, 2 bedrms., 2 baths, double garage. Well located on 50-ft. lot. For few days only, $8350.
Tom Humes, Realtor
7101 Sunset Blvd. GL. 1146.

ATTENTION, INVESTORS!
4 cars 32 lots in one of the finest subdivisions for quick sale. Value about $71,000. All improvements in and paid for. Will sell for $40,000 cash, no trade. Reason for selling: old estate. Fullest investigation invited. Address JB. box 224, Times Office.

Below Cost, $6250
New corner stucco nr. F'fax Bl'dr. MUST raise cash 5m. pay't. Lge. lot, good st. T.D. FAYE OUT $55 to $60. Absolutely best buy in Holly'd. A chance to make some money. Owner, GR. 9317, or 4043.

1626 N. GENESEE
OWNER GOING TO EUROPE
MUST SELL BEAUTIFUL 7-ROOM SPANISH HOME.
Gladstone 2542.

SELL or trade for income lot—$25-500 clear. Some 7- & 2 baths, all tile. Furnished. Radio, fish pond, patio, 3 mo. old, double lot. Near Hollywood Blvd. & Fairfax. CRESCENT HEIGHTS BLVD. GR. 4244.

WANTED TO EXCHANGE
BEAUTIFUL ACRE HOMESITE
NORTH HOLLYWOOD
FOR BUNGALOW TO $15,000.
M. R. HODGMAN
6717 Sunset. GR. 0670.

HOLLYWOOD ESTATES
The front porch of the foothills.
MILLER & BURKE
8501 Sunset Blvd. OXford 6203.

BEAUTIFUL 7-room new stucco home, large lot 75x125, shade trees, 10 minutes from center of Hollywood, in beautiful Toluca Lake Park. 4336 MARIOTA AVE. Phone owner. RO. 6972 or 2868.

SUNSET BLVD. CORNER
$35x100, west of Gardner. $300 FT. WORTH $500
$1-3 CASH. BOARD OF TRADE MTG.
M. R. HODGMAN
6717 SUNSET. GR. 0670.

CUT $1000
Owner's sac. this week only. Going east. New stucco. Small payment bal. easy. 622 N. Laurel, WH. 2888.

$4000 CASH buys entire equity in 5-50 Aerial st. West Hollywood, betw. Melrose & Beverly. First chk. up gets it. 605 Pershing Sq. Bldg. VA. 9741. Evgs., OL. 5473.

FOR SALE—A most unusual charming, artistic home, nestling on the side of a hill in Hollywood. A real bargain. Owner, OL. 7265 for appt. mornings.

100x150, $2200, $440 down; BUSINESS LOT, $2750, $450 DOWN. Stucco home $5250—$1000 cash. Drive N. on Cahuenga blvd. to 11400 Ventura or phone TU. 1533 and will take you.

THE John A. Evans Corporation frequently secure splendid values in resale lots, which can be used for mortgages, trust deeds, etc. For information call Mr. Zink, HE. 2103

6 Rms. Cor. Lot. $8000
NEW SPANISH BUNGALOW
Bet. Melrose & Beverly nr. La Brea
Call Mrs. PEMBERTON, OL. 1197.

$ RM. English cottage, white stucco, 1645 Redcliff, bet. 3200 blk. Sunset Blvd. & Marine Highlands. 2 blks. schools & stores. Sell or lease. PH. 599615.

Duplex, 8 Rms. 5-R. Hse. 3 gars. 4515 Lexington av.
4-RM. bung. betw. Melrose & Beverly Blvd. Extra large liv. rms. and fireplace $5500. $1500 cash. 643 Laurel ave. WH. 7476.

WANT Beach cottage for $4000 cot. in 6 rm. bungalow on Curson ave. O. L. MONTGOMERY, REALTOR
GR. 7921 1436 Sierra Bonita ave.

Hollywood Home $8950.
6 LARGE RMS., UNIT HEAT. 1 TO 5 P.M., 516 N. STANLEY AV.

IN THE HEART OF HOLLYWOOD.
LOT 110x145. 10 RMS. FURNISHED. GOES AS IS. OWNER. ADDRESS E. BOX 42, TIMES OFFICE

ATTRACTIVE new 7-rm. stucco bung., 3 bedrms., 2 baths, dbl. gar., easy terms. 3201 Lowry Rd., near Los Feliz Blvd. Builder's Ph. 598280.

SACRIFICE. Hollywood cor. lot 82x145, sold last year for $10,500. Owner will take $6500 cash. Address D. box 120, Times Office.

SPANISH HILLSIDE HOME close to Hollywood Blvd. 5 bedrms., 2 baths. Patio. Excus. neigh'd. Bargain. Easy terms. WAsh. 2227.

HOLLYWOOD, 6-RM. home, vacant lot, and 4-room flat, for sale or exchange. Apply 7021 Hollywood Blvd. for full information.

BARGAIN. 1632 N. Orange Grove, new 2 story Spanish, 6 bedrms., 2 col. tile baths, 2nd floor. Owner. GR. 5832.

$6500. $750 cash, bal. EZ. 6-rm. new Spanish, stucco, real fireplace, dbl. gar. OX. 5309; eves. OX. 4785.

DBL. bung. on $5000 lot 56x121, just No. of Melrose on Hayworth. $9500. Terms. No trades. WH. 4414.

BEAUT. 10-rm. home on best cor. lot in Hollywd. 112 by 203. Sac. Owner leaving city. GR. 3468.

HOLLYWOOD—For Sale, Exchange, Etc. —31

SACRIFICE
WONDERFUL 9-ROOM 2-STORY SPANISH RESIDENCE IN BEAUTIFUL LOS FELIZ HILLS, OVERLOOKING THE COUNTRY. 4 BEDROOMS, 3 TILE BATHS & SHOWERS. LARGE LIVING ROOM, DBL. GARAGE. UNUSUALLY ATTRACTIVE & BUILT BY DAY-LABOR. JUST FINISHED. $24,500. TAKE LOT IN PART PAYMENT. MR. WILSON, OL. 6716.

West Hollywood Special
$40,000 English stucco home worth $55,000. Upstairs 4 bdrms., 4 baths. Downstairs, reception hall, sun. liv. and bkfst. rms., library, den, maid's rm. & bath; 2 serv. rms. & bath over garage. Large lot. Lot value $17,500. Bldr. cost $37,500. HARRY PHILLIPS, TAFT REALTY CO. HO. 7190.

DISTINCTIVE LOCATION & VIEW—ACCESSIBLE L. A., Holly. & schls. 57 NORMAN Dr. & Ave. 2 f. bath Furnace, Tex. & Canv. walls, 2 gar. BARGAIN BY OWNER. Call 591-533

AUCTION TODAY. ESTATE SALE 11 a.m. 440 N. Kings Road, N. of Melrose, west of Fairfax, 2 splen. bungalows. Positive sale. O'CONNOR & SON. FI. 2134.

$2500 CASH. Take lot 60x130, Kings Road. Ladd owner. GL. 0797.

PHOENIX, Ariz., exch. 6-r. residence for house in Hollywood. VA. 7549

FOR sale—4-rm. hillside cottage, $50 down, $40 mo. inc. int. Ph. GL. 6411

4-FAM. flat at 1253½ N. Ardmore Hollywood. $24,000. Trade. GR. 9883

BEVERLY HILLS—For Sale, Exchange, Etc.

ONE IN A THOUSAND
10-room Spanish home. Brand new. Price $40,000. Location 603 Foothill. Lot 50x152. Second block north of Santa Monica. Beautiful neighborhood. 5 bedrooms, 4 baths. Den. 2 patios. 2 fountains. Tile stairs. Port cochere. Electric refrigeration. A big house, supremely well built and designed by one of the most famous architects in the South. If you are even remotely interested in buying a home, it will give you a pleasant thrill to see this. Open afternoons and Sundays.
KEM & ELKINS
423 CAMDEN DR.
PHONE OXford 1171.

REAL VALUE
85-foot residence lot, in middle of second block north of Santa Monica Blvd. and on one of the best streets in Beverly Hills.
WELL UNDER MARKET at $11,700
See MR. FORSYTH, with
The Frank Meline Co.
Wilshire at Santa Monica Blvd.
OXford 5604. Beverly Hills.

OWNER GOING EAST
OPEN FOR INSPECTION
Must sell a true Spanish farm-house bungalow type located on large corner lot in the center of Beverly Hills. 9 rooms, 4 large bedrooms, 3 baths, hall and patio have imported tile floors, in the living room there are fine beamed ceilings and inch oak floors, three-car garage with chauffeur's room and bath. There are so many exceptional features that a visit will repay you. 602 N. Bedford Drive or call Mr. Vann, OX. 1157.

HERE IT IS
PRICED FOR QUICK SALE—6-room English home in Beverly district. Unique and homelike. You will look a long time before finding a more cozy cheerful home with so many modern conveniences. Beautifully tastefully furnished, sprinkler system. Lawn, etc. Street cars and markets within 2 blocks. Schools near. Drive out Wilshire to No. 8 Stanley Dr. then 2 blocks north to 429 HOLT

Millionaire's Estate
Three acres, just off Beverly Dr., north of Sunset Boulevard, adjoining the world-famous estate of Beverly Hills. You'll never get a chance to buy such a remarkable estate at the price we can quote you in this locality. Full commission to agents.
Hallam Cooley & John W. Bohannon
1431 Santa Monica Blvd. OX. 5705.

A KNOCKER
Turns booster on seeing this most beautiful bungalow in Beverly Hills. Rustic iron 16th century front door, outside fireplace. Privacy with a stucco wall around lot. Hand combed wrought finish. Cedar closets, log cabin floors. Come to 337 So. Almont Dr. Ph. Owner eves. OX. 4089.

300 S. Almont Dr.
7-room Spanish bungalow, strictly modern, on elbow corner. Open for inspection. Priced right for quick sale.
KENNEDY-PRITCHARD, INC.
Realtor in Beverly Hills,
Santa Monica Blvd. at Rodeo.
Insurance and Loans.
OX. 5801. OX. 2602.

Wanted At Once By Reliable Builder
Residence lot in Beverly Hills, N. of Santa Monica. $5000 cash, bal. subject bldg. loan.
J. A. CORNELIUS REALTY CO.
109 CANON DRIVE.
OX. 6710. OX. 4503.

BEAUTIFUL Italian home, large living room, reception hall, dining rm., breakfast room, kitchen and maid's quarters downstairs, 2 bedrooms upstairs. Large lot, well landscaped This home is for sale by the owner, and can be bought fully furnished or unfurnished. 612 Foothill Rd., BEVERLY HILLS.

Cheap Lot on Pico
E. of Preuss Road, 20 ft. lot at exceptionally low price. This won't last many days before it is snapped up & will make some real money for some one.
JOHN B. L. BURTON
1247 Wilshire Blvd. OX. 4593

Two-Thirds Of An Acre
Wonderful home-site near hotel Lots of room for tennis court and swimming pool. Ten thousand dollars under similar sized property advertising. Call Mr. Stratton, OXford 1705, with JOHN M. HOHANNON.
1431 Santa Monica Blvd.

ONLY $12,500
Large residence LOT in 700 BLK., best section of Beverly Hills, $3500 underpriced.
Kenneth A. Brainard,
OF BEVERLY HILLS
436 N. Beverly Dr. OX. 1131

$13,500
5% 3 YEARS
Beautiful residence. Finest section of Beverly Hills. Lot 80x190 ft. Actual value, $27,000.
MR. HIGGINS, TR. 6481.

A REAL BARGAIN
Have 60-foot close to new Beverly Hills High School site. Price $4500. $1215 cash.
Balance easy terms.
WALTER G. McCARTY CORP
Wilshire at Speedway. OX. 6147

Today's Best Buy
85-foot corner north of Santa Monica Boulevard near new grade school, priced at $12,500.
We specialize on real values.
BEVERLY HILLS REALTY CO.
471 North Beverly Dr. OXford 6122

MR. BUYER
If you want a good buy in a 3 bedroom English stucco, come & see our place. Will sell at rock bottom price. All improvements in & paid. $2250 cash. OR. 9977.

BEAUTIFUL DUPLEX
In Beverly. 13 rooms, just compl. Price $20,000. 155 N. Realtor Road 1st blk. east of Pruess Road. ½ blk. north of Wilshire. Ph. OR. 1882. Owner, 1710 Redondo Blvd.

BEAUTIFUL DUPLEX
In Beverly. 13 rooms, just compl. Price $20,000. 155 N. Realtor Road. 1st blk. east of Pruess Road. ½ blk. north of Wilshire. Ph. OR. 1882. Owner, 1710 Redondo Blvd.

LOOK AND LISTEN
Have 7-rm., 2-bath Spanish home. Spacious rooms, well designed & you can't build it at price asked. Only $5500 down. Bal. like rent. Real snap. POWELL. OX. 4017.

WILL accept lot equity as down payment on beautiful English and Spanish homes in Beverly Hills. MOSS CONSTRUCTION CO., 426 Mer. Nat. Bank Bldg. MU. 7111.

SPOT cash will secure a fine bargain in a well located residence lot. Act quickly.
J. A. CORNELIUS REALTY CO.
109 Canon Dr. OX. 4503.
OX. 6710.

HOME BUILDERS ATTENTION
Single residence lot or La Pere. 2 blks. off Wilshire. $3675. Among beautiful homes. Call Mr. Pollock 744 Wilshire Blvd. OX. 3604.

TO lease store or office rooms, finest location in Beverly Hills, cor. Wilshire Blvd. & Canon Dr., moderate rental. OX. 4503. J. A. CORNELIUS REALTY CO.

7-ROOM new stucco bungalow, 2 bedrms. and den. Unit heat. $8500. Easy terms. OX. 4417

BEVERLY HILLS—For Sale, Exchange, Etc.

MUST LOSE
Thousands of dollars less than they paid over year ago on three-store brick building on Wilshire Boulevard in Beverly Hills, between Santa Monica Blvd. and Preuss Road. The price is cut to $43,500 for a few days only before foreclosure proceedings. Requires $13,500 cash to handle. Call OX. 1145.
DAVID HANEY, INC.
EXCLUSIVE AGENTS.
1926 Wilshire Blvd., Beverly Hills.

IN DISTRESS
$45,000 House
For $33,000
Completely Furnished
Two-story—in 700 block—might trade equity and some cash for bungalow, duplex or double bungalow in Beverly, Wilshire or Hollywood.
N. B.—This home will readily rent for at least $400 per month. It's a dandy investment.
See ARTHUR M. KELLEY, with
The Frank Meline Co.
Exclusive Agents
442 Canon Drive. Beverly Hills.
OXford 6171. Eves. OXford 2733 Beverly Hills.

$40,000 BUYS
602 Foothill Road. Elevated lot 86x182. Spanish. 10 rooms, 5 bedrooms, 4 baths. Den. Porte cochere. Front enclosed patio. Walled in rear patio. Built to endure. Imposing appearance, charming interior. Not ostentatious or underdone—not fussy or flowery, but genuinely good to look at, good to live in and satisfactory to own. By all means see this house, which sets a new high standard of beauty and quality. Easy terms.
KEM & ELKINS
423 N. CAMDEN DRIVE.
PHONE OXford 1171.

MOVIE STAR'S HOME
4 bedrooms, 3 baths, English architecture, most artistic in Beverly, excellent location, beautiful large lot. Big bargain. Shown by appointment.
J. W. HUTCHISON & SON
Exclusive Agent.
1923 Wilshire Blvd. OXford 6177

BUY FROM OWNER
Must sacrifice my home at 125 N. Palm Dr. Easy terms. Eng. stucco 5 lge. rms., 2 bedrms., chemical kitchen, breakfast alcove. Beaut. yard, landscaped with abundance of shrubs, trees & flowers. OX. 4957.

TODAY
½ blk. N. of Wilshire, Genuine 7-rm., 2-bath Span. Just compl. Not much quality for quantity at the price. $12,500. Dn. payt. & terms to suit. 139 No. Hamel, OX. 1737.

SEE THIS 6-ROOM SPANISH HOME
Modern 6-room Spanish house, best buy in immediate vicinity, sacrifice at $10,500. 1½ blocks south of Wilshire. 1 block west Dr. or phone owners, TRinity 8716. E. L. TRATTNER.

2-Story White Spanish
4 master bedrooms. Patio, etc. Lge. corner, Roxbury & Lomitas. Open
POTTER & RICHARDS, INC.
Wilshire at Rodeo. OX. 1161.

2-STORY—$500 DN.
Buys most attractive 7-rm. Span. all tile roof, stucco home being completed. Decorated to suit. Special, $12,500. OX. 1797.

See 603 Foothill
10-Room New Spanish
$40,000
50-FT. RESIDENCE lot on Camden near Country Club. Wonderful view. Price reasonable.
DELMAR E. McCASKILL
Vandike 5294.

FOR sale, completely furnished Spanish bungalow, 3 blocks north of Wilshire near Bev. Dr. at sacrifice. Lot $9 by 150. 2 bedrooms. $12,500. Only $3800 cash. OX. 2704.

STEAL THIS
English bungalow. Hurry. Only $500 down. Guaranteed best buy in Beverly. 3 bedrooms, 2 baths. Den.
WANT INCOME PROPERTY
For $31,000 equity in beaut. furn. home nr. Wilshire Blvd. Mtge. $9000
POWELL. OX. 4017.

ARTISTIC 6-room bungalow, 1½ blks. from Wilshire. Owner will sacrifice. Also accept trade as down payment. 241 E. Almont Drive.

EXTRA large corner front lot near Wilshire Blvd. and new proposed park. $2750. HANCOCK & CO., 232 Wilshire Blvd.

SAVE $2000. A $10,550 six-room Eng. bungalow, 143 North Hamilton Dr. near Wilshire at $8500. $500 cash. OX. 6813.

FOR best residential buys in Beverly and fine rental list see
EARNEST J. KRAUSE INC.
439 N. Canon Dr. OX. 1026.

ARTISTIC 5-rm. bungalow, 1½ blks. from Wilshire. Owner will sacrifice. Also accept trade as down payment. 241 E. Almont Drive.

A NICE CORNER BUNGALOW—Wilshire-Beverly Hills district. Priced low to dispose of this week. No trades. Phone Owner, OXford 3914.

DUPLEX
$5000 equity. Beaut. 7-rm. Spanish stucco. Mtge. $7500. Immediate action. POWELL. 9161 Pico. OX. 4017

Buys a 5 or 7-room home, only two left. Quick action necessary. Powell. 9150 Pico. OX. 4017.

5-RM. unfurn. dble. bungalow, 3 bedrooms, sunroom, garage. New bldg. $65. Miss Mealey OX. 6111.

534 N. Palm Dr. 4 flats, stuc. $25,500 Mtge. $11,500. Rents $2410. Ex. for vacant. F. W. Crosbie. DR. 3201.

FOR sale, Doheny at Wilshire, business. Low at $16,500. Own. OX. 6058

GLENDALE—For Sale, Exchange, Etc.

YOU SHOULD
investigate this genuine bargain before you buy. Close-in brand new 7-room modern and up-to-the-minute. Corner lot, double garage. Price $7000 which is $1500 under value. Easy terms.
W. L. TWINING, Realtor.
201 East Harvard st., Glendale
CApitol 6005. Glendale 6040.

REAL SACRIFICE
$6650. $500 CASH
New 7 rooms, 3 bedrooms, stucco. $46.75 mo. inc. All int. Unit heat, refrigeration, dble. garage. A look will convince you. G. L. CHASE, 1138 N. Brand, Glendale 3035 or Glen. 2258-W eve.

TO LET: Neat new 4-rm. furnished house No. 540 Hazel st. near Flower and Broadway, east of San Fernando Blvd., Glendale, with garage. Large yard with trees. $25, or will sell $4250. $50 cash, $50 month. W. MATTHEWS, 210 Douglas Bldg. MEtro. 4379.

WHAT have you to offer for $2500 equity in beautiful 6-rm. English bungalow in Glendale? Concrete streets. Ornamental lights in and paid for. Lawn and shrubs in front & back. Sprinkler system. A complete home with all conveniences. Call Owner at Glendale 2786.

2 GENUINE BARGAINS
Italian and Spanish two-story residences. N.E. sec. hr. mountains. Beautiful. Genuine, honestly built homes. Only $11,500 and $12,000. Terms. Owners, 202 Security Bldg., Glendale. CApitol 5216. Glendale 4494.

COME to Glendale and see what $15,000 will buy. Bellhurst Pl. Beaut. N.E. cor. 7-rm. Eng. home. 3 bedrms., 2 baths, base. unit furnace, lovely high front, patio everything modern. Must be seen. Owner, 423 E. Stocker st. Phone Glen. 2065-W.

$5750
A REAL Sacrifice. 5-room beautiful bungalow, lawn, shrubbery and garage, $1000 cash. WM H. SULLIVAN, 112 So. Brand Blvd. Ph. Glendale 5084.

MUST BE SOLD
Income property. 1 5-room, 1 4-rm. house on lot 50x191 to alley. Completely furnished. 219 E. Palmer, between Glendale and Brand Blvd., Glendale.

(3 large lots) Verdugo Woodlands. See it! You'll buy it. Owner. Glen. 6531.

SANTA MONICA—For Sale, Exchange, Etc.

SANTA MONICA SPECIAL
2-story modern home, 5 bedrooms, 3 baths, extra large living room, overlooking ocean. Only 1 block to water. While this is the best in the city, Price reduced from $30,000 to $22,500 for quick sale. Can be seen Sunday by appointment. A. A. Pointer, 1301 Ocean Ave. Phone 24413.

FOR SALE OR LEASE—Furn. or unf. English type residence, 704 25th st. on cor. lot. 3 blks. from Brentwood golf course. 3 bedrms., sleeping porch, 2 bathrms. For appointment phone owner any morn. before 10. Santa Monica 25695.

WE MAINTAIN a complete rental service of Homes, Apartments & stores. Also a number of attractive properties for sale.
M. R. RAPP
1415 Montana ave. Phone 21112.

FURNISHED FOR RENT
From one bedroom & bath to 8 bedrooms and 5 baths, from $50 to $1000 per month. We have the best to select from. Open Sunday. A. A. POINTER, 1301 Ocean ave., Santa Monica.

BUSINESS FRONTAGE

SANTA MONICA NEW BLDG. Stores rented, 4-year lease. Center of activity. Good value. HE. 5171.

ALONE and must sell. 4 rooms & sun parlor, double garage, shop & store rm. Lot 42x150. Price, $10,000. See Owner after 6 p.m. 1418 17th st., Santa Monica.

DRIVE DOWN to corner 4th & Georgina, and inspect the beautiful home for sale. On over ½ acre of ground. Property can be purchased for value of lot. BEN HANSEN, agent.

FACTORY SITE
50 or 100 feet by 150 to alley. Industrial zone, Santa Monica. Brinkman, 239 I. W. Hellman Bldg.

FOR summer, well furnished 5-room house to responsible adults. 917 Ocean ave., Santa Monica.

FOR RENT, lovely bung., large room, 2 beds. 838 Lincoln Blvd.

CITY LOTS AND LANDS—For Sale

APT. lot, 50x200 on T.D. basis, exclusive dist. Close in. Edward Olsen, 817 Com. Ex. Bldg. TU. 2248.

LOTS 520, 521, tract 2551, Lynwood is off the market. H. S. PORTNER, Owner.

16TH & BERENDO STS.

Wonderful bargain. Owner, DU. 9845

SEPULVEDA BLVD. business lot, nr. Pico. Owner must have cash. Priced to sell. OX. 2335. Eve., GL. 1531.

GLENDALE—For Sale, Exchange, Etc.

TWO TILE BATHS!
WONDERFUL NEW STUCCO UNIT HEAT. PATIO
$7700—$1000 CASH
Unusually attractive. Seven large rooms, studio window, massive fireplace, mahogany woodwork, beautiful decorations, 2 large bedrooms, two tile baths, full unit heating system, French doors open to large patio. Splendid location, on high ground, choice residential section. Construction the best. Close to transportation. It will pay you to see it.
Glendale Realty Co.
131½ So. Brand. Glen. 44.

GLENDALE PROPERTY
For Sale or Exchange
Industrial Business Income
Residence and Lots
L. H. WILSON, Realtor
1530 S. San Fernando Rd.
Glendale. CApitol 1714

$3900 GOOD TERMS
New 5 large rm. frame house on lot 50x160. Oak floors, sun finish, shower in bath, dble. garage. Close to school. 512 Raymond.

$7750. $1000 DOWN. 7 rms., 2 baths, unit heating. Wonderful location. Easy terms. 211 W. BROADWAY. Phone Glen. 1722.

$5000 UNDER market for cash. Acre (3 large lots) Verdugo Woodlands. See it! You'll buy it. Owner. Glen. 5537.

A SACRIFICE, new 6-rm. English stucco, beautifully furnished. Best buy in Glendale. 1361 BRUCE AVE

BURBANK—Property—Sale, Exch., Etc. —32

LEADS ALL THE WEST
1—In Percentage of population increase.
2—In pay roll per capita.
3—In paved streets per capita.
4—In parkway trees planted in 1927.
5—In investment opportunities.

FOR EXCHANGE by owner—40 acres Antelope Valley, improved, lots of water. $10,000. $5000 equity Want small acreage, residence or income. Also modern 6-room residence in Roscoe for chicken ranch. 146 E. San Fernando Blvd., Bur

COUNTRY PROPERTY—For Sale —81

ON THE COAST Near Santa Barbara

$65
PER ACRE
DEEP SANDY LOAM
FRONTING
ON THE SAN JOAQUIN RIVER
IDEALLY LOCATED
FOR A REAL
FARM HOME
FISHING, BOATING, SWIMMING
ALL THE YEAR
NEAR BOULEVARD, NEAR
FRESNO
In the heart of the San Joaquin fruit belt. Suited for intensive vegetable, fruit and field crops.
Splendid Water Conditions
No alkali. No hardpan.
Similar located soils of this type being sold elsewhere for $300 per acre and more.
Sold on very easy terms.
40 acres or more.
MILLER & LUX, INC., OWNERS,
143 SUBWAY TERMINAL BLDG.
417 S. HILL ST. MUtual 7247.

FOR SALE—15 acres avocado land in Rancho Santa Fe in one of the choicest locations on the Santa Fe project. Ten acres under irrigation. Five acres planted to avocados, which are three years old and already bearing. Also fifty Valencia orange trees as hedge. Might consider San Fernando Valley or boulevard property. Price $15,000. Address E. box 24, Times Office.

NOW is the time to invest in land in the San Joaquin Valley. 120 acres at bed-rock prices. 40 acres excellent alfalfa, 35 acres grapes, family orchard and 45 acres of raw land. House, dairy barn, 3 electric pumping plants. $20,000. Half cash. 15 miles southwest of Fresno on southwest corner of Kings and Nebraska avenues. See representative at 816 Pacific Southwest Bldg., Fresno.

SACRIFICE
Circumstances require quick sale at ¼ value. My 40-ac. home income ranch, 31 ac. in bearing trees. Modern bungalow with furnishings. Near Paso Robles in beautiful rolling, oak-treed country. Price $17,500. No trades. 1/3 cash. Owner, Thiele, 6547. 215 E. Reno st.

ALFALFA DAIRY FARM
24 acres, 3 miles from Woodland. 6-room, six-room modern house and other buildings. $3500 down.
SACRAMENTO VALLEY FARM AGENCY ASSOCIATION
28 Arcade Building, 541 So. Spring.

YOUR OPPORTUNITY
Fine level silt lands in Boulder Dam region, on R.R. & State Hwy. Water available. Frostless zone. 10 to 40-A. tracts, $15 to $30 per acre. Easy terms. All located in California. Call or write for booklet. Boulder Dam Farms Co., 1784 S. Flower St., L.A.
FIVE acres with great diversified possibilities. Suitable for avocados citrus, vegetables, berries, poultry, bulbs, etc. Ample water, excellent soil, wonderful year-around climatic conditions. No. San Diego county. Paved highway, school, etc. Easy terms. Exceptionally good buy. Address P. box 882, Pimes Branch.

FOR SALE—Two acres finest avocado land in San Diego Co. Ideal frostless climate with wonderful surroundings and view. Water already on the tract. Owner will supply avocado trees delivered. Details by letter. Write Owner, P. O. box 133, CARLSBAD, CALIF.

FOR sale or trade for home in L.A. or vicinity, 10 acres A-1 land, 6 acres full-bearing fruit trees, 2 A. with 5-room house, elect. pumping plant, hay & other imp. Very desirable location with good water. Virginia Miller, R.F.D. No. 2, Porterville, Calif. Phone 49-F-2.

RANCH for sale at sacrifice by owner in Central Calif., 73½ A., eleven ac. of 5-yr.-old level orchard, balance farming land. Pump, water, live stock, farming implements. Sickness reason for selling. Address E. box 24, Times Office.

FOR SALE, 1350-acre beautiful hill stock ranch in Tulare co. 200 acres farm ground, spring water best improved ranch in this section, level as it is rough. $26,000. ½ cash or clear exchange. Owner, 1711 E. WASHINGTON BLVD.

IMPERIAL VALLEY
GRAPEFRUIT ORCHARD
High type property, fine sandy soil, just off paved highway, 52 acres. Will divide. Low cash price. Clausen-Nuttall-Beasley, Calexico, Calif. SINCE 1910.

BEST BUY in Vista irrigation dist. 5 acres suitable for winter vegetables, avocado, citrus fruit & poultry. $4,000, easy payments. Bal. at 6%. J. H. Fotheringham, Inc., 102 Van Nuys Bldg., TR. 0368.

20 ACRES or less, partly covered with oak, 2 miles S. of Saugus. Cottage, garage, etc., adjoining Live Oak school, cabin sites. R. H. GIBSON, 17344 Sunset Blvd. GL. 1303.

FOR SALE—Lease, covers 16 acres virgin ground, large body pay grade in sight, and in operation. Address JOSEPH WATSON, Angels Camp, Calaveras County, Calif.

OCEAN View acres. Level rich soil. Near all-year resort, 2½A lots, $200 to $300 acre. E-Z terms. L. L. Woods, 317 Grant Bldg. TU. 2128.

FINE land this year. The price is plain steal. CASH permits a sacrifice. Owner, 404 Grant Bldg.

FARM and ranch realtors, write us for list Hatlan Bros. Box 248, Lancaster, Calif.

Antelope Valley

40 ACRES, Antelope Valley, 9-rm. house, $10 acre. Box 131, Sunland.

20 ACRES, Antelope Valley, VE. 1076

Arizona

Great activity centers around new townsite of La Sage, Yuma County, Ariz. Write "La Sage Townsite Press" mailed free. Write 633 Stock Exchange Bldg., Los Angeles.

San Fernando Valley

CLOSING OUT—4 55-100 acres, fine soil, very close to Weaks' Poultry Cuy & Kadota Fig Farms, located right on Van Nuys main; city electricity, 12 wonderful pepper trees surrounding location of the old ranch house. Wonderful place for a home or for cutting up into smaller pieces. Price only $1000 per acre. Also 2½ acres with water & electricity. Only $350 per acre. Courtesy to agents. Owner, 7114 HAWTHORNE AVE., Hollywood 28. $425 day or eves.

CORNER 25% a. on railroad, near proposed airport, frostless, belt aqueduct water, elec., high, good soil, $1000 acre, $100 down, $10 mo. Property, $1500 per a. Consider trade to $20,000 if nearly clear. Davis, owner, 2496 Friar, Van Nuys. Phone 240-J evenings.

Exceptional Bargains

In Van Nuys & F. Valley acreage
LESLIE TAYLOR, REALTOR
Open Sun. Courtesy to Realtors.
5778 Van Nuys Blvd., Van Nuys.

Vista Irrigation District

LARGE & small tracts, full water rights. Warm in winter and cool in summer. Ideal for avocados, citrus and other fruits, winter strawberries & vegetables. Ocean & mountain views in distance. A delightful residence location with a good living & assured increase in value. For terms and price apply

HARRY G. HENLEY CO.
319 BROCKMAN BLDG., L.A., Cal
TELEPHONE TRinity 6326.

VISTA Farms. Subtropical watered tracts, 5 acres upward. Terms in Cal. Best terms to real home builders. Citrus, avocado plantings with care. Write Soucaifa Co., Vista, Calif.

Perris Valley

160 A. nr. Perris & Ramona. Best of loam soil. $80 per A. Forced sale. OWNER, 316 E. 67th st. TH. 6106.

Santa Cruz

RANCHES, homes, exchanges, free list WILSON BROS., Santa Cruz, Calif.

MOUNTAIN, RESORT, LAKE Property—Sale, Exch., Etc. —82

FOR SALE—40 acres for mountain estate, heavily wooded in pines, firs, fire and white oaks. All-year (trout stream runs through). Fifty miles, less than 4 hours from L.A. in high near and only 15 minutes from State highway. Elevation 5000 ft. Price $2000. Easy terms. Phone Owner, business hours, Vandike 5549. Evenings ALhambra 1119.

FOR LEASE OR SALE
A mountain hotel court with ten cottages in good location. Clarence Buick, next door to the Footlight. 6121 Franklin ave.

MOUNTAIN home sites. Total price $40 at $5 mo. One hour from Hollywood. Ph. Miss Clark, days, TR. 3261; evenings, WAshington 1.

FOR SALE—40 acres Santa Monica mountains, Carbon Canyon. Owner, 1043 Bonsallo ave.

BIG BEAR Lake, front cabin furn., Spring water piped to cabin. $2500. Worth dbl. Take trade. WA. 9566.

10-ACRE resort site, high timber, 2 hour drive, near road. $500; total cost. Terms if desired. DU. 6394.

EASTERN, NORTHERN PTY For Sale, Exchange, Etc.

For Exchange —82-A

120 ACRES clear Mills Lacs county, Minn. $2400; for So. Cal. acreage or lots up to $2000 or $4000. C. Jen-sen, 5566 W. 37th st., Los Angeles.

EASTERN, NORTHERN PTY. For Sale, Exchange, Etc.

For Exchange —82-A

CASH PAID through your bank or any realty agent for your Greater New York, Long Island, Staten Island, New Jersey properties within commuting distance. Write location and price asked. HORACE STRIPE, 20 West 34th, New York.

ADJOINING good coast city, 160 A. veg. or alfalfa land. Joint stock Bank apr. $62,000. Inc. $12,000. Want clear Iowa or adjoining State. DUANE BENNETT, 300 Lane Mtg. Bldg., TR. 8047.

DETROIT for L.A. 8-room house, beautiful lot on Lake St. Clair. Value $25,000. Mr. Hamlin, GR. 4131 Heaton Minnick, Ballagh, Inc. 1656 Vine st.

7-RM. house, Everett, Wash. $3000 cl. Want lot, owner, 532 W. 79th st.

SAN DIEGO PROPERTY— For Sale, Exchange, Etc. —83

$175 PER acre, about 1500 A. 6 mi. from San Diego. 3 mi. paved main highway on property. Frostless & level. Excellent for avocados, early vegetables or citrus. Owner of adjoining prop. asks $500 per A. & reserves 1-6 royalty in all oil or gas. HARRY PHILLIPS. HO. 7150. TAFT REALTY CO.

N.W. CORNER 12th & C sts. 100x100, for sale or trade for L. A. property. Sale price $95,000. M. B. RAPP, Owner.
1415 Montana ave. Phone 21112. Santa Monica.

FOR SALE—Avocado nursery. Fine investment in the center of the avocado district at Carlsbad. Steady demand for budded trees. For particulars write Owner, P. O. box 133, CARLSBAD, CALIF. Owner.

A FEW 5-acre avocado tracts left in frostless belt, short distance from San Diego, $150 per acre. Reasonable down payment & easy terms. No trades. HE. 6904.

OIL PROPERTY— Miscellaneous —87

FINE lot (50x164) in Alamitos Hgts. Attractive location and price. A. P. FERI, Heartwell Bldg., Long Beach. 66737.

MONEY wanted to finish well down 4000 ft., close to production, Alamitos Heights. A. P. Feri, Heartwell Bldg., Long Beach. 66737.

4 LOTS, cor. lease, fine location, N.E. Alamitos Heights. A. P. Feri, Heartwell Bldg., Long Beach. 66737.

THE National Royalties Corp. can use a few good salesmen. 1200 BROADWAY ARCADE BLDG.

ORANGE, LEMON, WALNUT Groves—Vineyards

For Sale —86

EXCEPTIONAL bargain, 26 acres navel orange grove, between Pomona & Claremont, borders 4 streets, trees clean, heavily fertilized, full water rights, city conveniences available, $37,500. No trades. Owner, Ph. TU. 7001, L. A.

30-ACRE Valencia orange grove, Orange county. Fine soil, 6-rm. house & outbuildings. Worth $50,000. Price $35,000 if sold this week. Must have $25,000 cash. Owner, 421 W. BURCHETT, Glendale.

FROSTLESS orange & walnut land, Ventura Co., $725 per acre with water. Surrounded by high producing groves. Valencia oranges producing $90 boxes per acre. R. DIDDOCK, 6344 Brynhurst. VE. 2556.

1 A. ORANGE grove in frostless foothill belt. Priced to sell. Some other exceptionally good buys. TRIANGLE REALTY CO., 110 E. Lime Ave., Monrovia. Tel. Green 511.

6 OR 10-acre walnut interest with grapes. Bargain for quick sale. Must sell on account of sickness. Ph. GL. 3443 before 9 a.m., after 5 p.m. No agents.

39 ACRES young Valencia oranges & 20 acres vacant land. Will take some trade. Owner, 2018 N. Vine.

ACREAGE, SUBDIVISION— Miscellaneous —89

FOR sale, 5 acres, located on corner of Mission Blvd., only 7 miles east of business center of Riverside. Ripe for immediate subdivision into business lots on boulevard frontage. A chance to make a real profitable investment. I cannot give the time to handle subdivision and will sell within the next 10 days at $1,000 cash, balance $4500, payable $500 every 6 months. No trade. 1525 S. Figueroa. Mr. Alexander. WE. 2221.

TO CLOSE AN ESTATE
632 acres on foothill slope near Rialto. Citrus orchards on three sides. Has P.E. and Santa Fe thru property. Ready for small farm subdivision, orchard or vineyard planting. For quick sale, $200 per acre. Courtesy to realtors. For further details call or write C. F. Lorge, 911 Sierra Bonita ave., Hollywood.

DON'T WAIT
UNTIL SATURDAY NIGHT TO TELEPHONE YOUR SUNDAY ADS TO THE TIMES. DO IT NOW OR EARLY SATURDAY. 7:30 P.M. IS CLOSING HOUR FOR ALL CLASSIFICATIONS. MEtropolitan 6700.

BARGAIN. 5 A. subdivided. Must realize. Ready to sell. Good reason for selling. Answer at once. Owner. Address D. box 131, Times Office.

HAVE subdiv. So. Pasadena. Want syndicate or good live selling ors. to put on mkt. Req. be invest. M. D. Hall Co., 7117 E. Vernon.

31 ACRES near March Field. Bargain. Mrs. Wright, 478 S. Pacific Blvd., Huntington Park.

WANTED—On selling contract, lots acreage, Hollywood or Granada Val. Address J. box 288, Times Branch.

NEED MONEY, will sacrifice my 10 ACRES ON VERMONT AVE. Ph. RO. 4545, principals only.

19 A. nr. Torrance, high, level, just W. of Western av. Bargain for cash. Courtesy to brks. Owner, TR. 3167.

5½ ACRES near Long Beach, only $1500 per acre, $25.00 down. Mr. Bandy, TR. 7378. 310 Nat. City Bk.

WANTED— Real Estate Miscellaneous —71-B

WE GET CASH
FOR YOUR PROPERTY
In a few days. No red tape.
628 S. HOPE ST. TU. 8588.

WANT HOUSE clear or nearly clear, Wilshire or Hollywood, for $17,500 equity in choice corner income property. P. C. CATER, 704 Loew State Bldg. TU. 8003, or GR. 7643 eves.

QUIT FOR QUICK ACTION
PROPERTY SOLD TEN DAYS.
CASH — NO TRADES.
PHONE BEDILION. MEt. 1543.

DO YOU WANT TO SELL NOW? WE WILL ABSOLUTELY SELL YOUR REAL ESTATE IN 10 DAYS. 720 STOCK EXCH. BLDG. VA. 4651.

WANT W. side vacant or imp., $1000-$5000 in imp. Have Verdugo Valley acreage, best loc. Own. will assume. Thomas, 709 S. Bonnie Brae.

WE are actually selling property every day by our system. If yours is priced right & really want to sell, call Mr. Foreman, HO. 5715.

LIST YOUR PROPERTY
For Sale or Exchange with
C. C. C. TATUM, REALTOR
635 Mer. Nat. Bk. Bldg. MU. 3126.

IS your lot suited for an apartment-house. If so, I will get you cash for it. B. M. OLDEN, 500 Great Republic Bldg. 8th & Spring. VA. 3062.

WANT dup., flat or res. from owner for 10 A. minute, paved st., edge Van Nuys. Rise subdivis'n. GL. 7949.

BUYERS waiting, homes & inc. prop. Sale or exch. Try a busy office. 5466 S. Vermont. TO. 2514. UN. 2947.

For Cash, Not Classified —71

MUST BE SACRIFICED

We want to buy for cash, or will trade clear eastern property for apartment house or business property, in L. A. if underpriced. Full particulars first letter or call in person. ORANGE COUNTY INVESTMENT CORP., 417 Pershing Sq. Bldg. TR. 5144.

IF you want cash for your property call H. N. WOOD, 705 W. 45TH ST. AX. 8716.

SEE us to obtain big income on your clear W. side lots, without having to build. Murphy, 1303 Com. Exch.

Houses —71-A

WANT to buy 7-room bungalow north of Franklin & west of Western ave. Price must be right. Will make a substantial cash payment or might pay all cash. Answer at once. Address D. box 170, Times Office.

EQ. in 3 houses, cor., Santa Ana, also equity 6 acres, nr. Corona. Will trade for small house nr. Bev. Hills. Owners only. 641 GIBBONS ST. CA. 4424.

HOUSE with 4 bedrooms, modern to the minute, large beautiful grounds. Property clear. Want small modern home, clear. 553 W. 121ST ST., bet. Figueroa and Hoover.

EQ. in 2 houses, Montebello, also equity 6 acres, Corona. Will trade for small house nr. Bev. Hills. Owners only. 641 GIBBONS ST. CA. 4424.

WANT home at one of near-by beaches for $5000 equity in 6-rm. Spanish bung. or Hollywood. Mr. Patty 200 Quinby Bldg. TR. 5914

WILL sell or trade my 10-rm. dbl. brick bung., Carthay Center, for sgl. home or good bus. lot. WH. 5387.

3 Clr. Lots For Home

Assume 1st Mtg. 6901 MELROSE.

3 CLR. LOTS FOR HOME

W. side. Assume 1st mtg. GL. 1719.

EASTERN, NORTHERN PTY. For Sale, Exchange, Etc.

For Exchange —82-A

CASH PAID through your bank or any realty agent for your Greater New York, Long Island, Staten Island, New Jersey properties within commuting distance. Write location and price asked. HORACE STRIPE, 20 West 34th, New York.

ADJOINING good coast city, 160 A. veg. or alfalfa land. Joint stock Bank apr. $62,000. Inc. $12,000. Want clear Iowa or adjoining State. DUANE BENNETT, 300 Lane Mtg. Bldg., TR. 8047.

DETROIT for L.A. 8-room house, beautiful lot on Lake St. Clair. Value $25,000. Mr. Hamlin, GR. 4131 Heaton Minnick, Ballagh, Inc. 1656 Vine st.

7-RM. house, Everett, Wash. $3000 cl. Want lot, owner, 532 W. 79th st.

SAN DIEGO PROPERTY— For Sale, Exchange, Etc. —83

$175 PER acre, about 1500 A. 6 mi. from San Diego. 3 mi. paved main highway on property. Frostless & level. Excellent for avocados, early vegetables or citrus. Owner of adjoining prop. asks $500 per A. & reserves 1-6 royalty in all oil or gas. HARRY PHILLIPS. HO. 7150. TAFT REALTY CO.

N.W. CORNER 12th & C sts. 100x100, for sale or trade for L. A. property. Sale price $95,000. M. B. RAPP, Owner.
1415 Montana ave. Phone 21112. Santa Monica.

FOR SALE—Avocado nursery. Fine investment in the center of the avocado district at Carlsbad. Steady demand for budded trees. For particulars write Owner, P. O. box 133, CARLSBAD, CALIF. Owner.

A FEW 5-acre avocado tracts left in frostless belt, short distance from San Diego, $150 per acre. Reasonable down payment & easy terms. No trades. HE. 6904.

OIL PROPERTY— Miscellaneous —87

FINE lot (50x164) in Alamitos Hgts. Attractive location and price. A. P. FERI, Heartwell Bldg., Long Beach. 66737.

MONEY wanted to finish well down 4000 ft., close to production, Alamitos Heights. A. P. Feri, Heartwell Bldg., Long Beach. 66737.

4 LOTS, cor. lease, fine location, N.E. Alamitos Heights. A. P. Feri, Heartwell Bldg., Long Beach. 66737.

THE National Royalties Corp. can use a few good salesmen. 1200 BROADWAY ARCADE BLDG.

ORANGE, LEMON, WALNUT Groves—Vineyards

For Sale —86

EXCEPTIONAL bargain, 26 acre navel orange grove, between Pomona & Claremont, borders 4 streets, trees clean, heavily fertilized, full water rights, city conveniences available, $37,500. No trades. Owner, Ph. TU. 7001, L. A.

30-ACRE Valencia orange grove, Orange county. Fine soil, 6-rm. house & outbuildings. Worth $50,000. Price $35,000 if sold this week. Must have $25,000 cash. Owner, 421 W. BURCHETT, Glendale.

FROSTLESS orange & walnut land, Ventura Co., $725 per acre with water. Surrounded by high producing groves. Valencia oranges producing $90 boxes per acre. R. DIDDOCK, 6344 Brynhurst. VE. 2556.

1 A. ORANGE grove in frostless foothill belt. Priced to sell. Some other exceptionally good buys. TRIANGLE REALTY CO., 110 E. Lime Ave., Monrovia. Tel. Green 511.

6 OR 10-acre walnut interest with grapes. Bargain for quick sale. Must sell on account of sickness. Ph. GL. 3443 before 9 a.m., after 5 p.m. No agents.

39 ACRES young Valencia oranges & 20 acres vacant land. Will take some trade. Owner, 2018 N. Vine.

ACREAGE, SUBDIVISION— Miscellaneous —89

FOR sale, 5 acres, located on corner of Mission Blvd., only 7 miles east of business center of Riverside. Ripe for immediate subdivision into business lots on boulevard frontage. A chance to make a real profitable investment. I cannot give the time to handle subdivision and will sell within the next 10 days at $1,000 cash, balance $4500, payable $500 every 6 months. No trade. 1525 S. Figueroa. Mr. Alexander. WE. 2221.

TO CLOSE AN ESTATE
632 acres on foothill slope near Rialto. Citrus orchards on three sides. Has P.E. and Santa Fe thru property. Ready for small farm subdivision, orchard or vineyard planting. For quick sale, $200 per acre. Courtesy to realtors. For further details call or write C. F. Lorge, 911 Sierra Bonita ave., Hollywood.

DON'T WAIT
UNTIL SATURDAY NIGHT TO TELEPHONE YOUR SUNDAY ADS TO THE TIMES. DO IT NOW OR EARLY SATURDAY. 7:30 P.M. IS CLOSING HOUR FOR ALL CLASSIFICATIONS. MEtropolitan 6700.

BARGAIN. 5 A. subdivided. Must realize. Ready to sell. Good reason for selling. Answer at once. Owner. Address D. box 131, Times Office.

HAVE subdiv. So. Pasadena. Want syndicate or good live selling ors. to put on mkt. Req. be invest. M. D. Hall Co., 7117 E. Vernon.

31 ACRES near March Field. Bargain. Mrs. Wright, 478 S. Pacific Blvd., Huntington Park.

WANTED—On selling contract, lots acreage, Hollywood or Granada Val. Address J. box 288, Times Branch.

NEED MONEY, will sacrifice my 10 ACRES ON VERMONT AVE. Ph. RO. 4545, principals only.

19 A. nr. Torrance, high, level, just W. of Western av. Bargain for cash. Courtesy to brks. Owner, TR. 3167.

5½ ACRES near Long Beach, only $1500 per acre, $25.00 down. Mr. Bandy, TR. 7378. 310 Nat. City Bk.

WANTED— Real Estate Miscellaneous —71-B

WE GET CASH
FOR YOUR PROPERTY
In a few days. No red tape.
628 S. HOPE ST. TU. 8588.

WANT HOUSE clear or nearly clear, Wilshire or Hollywood, for $17,500 equity in choice corner income property. P. C. CATER, 704 Loew State Bldg. TU. 8003, or GR. 7643 eves.

QUIT FOR QUICK ACTION
PROPERTY SOLD TEN DAYS.
CASH — NO TRADES.
PHONE BEDILION. MEt. 1543.

DO YOU WANT TO SELL NOW? WE WILL ABSOLUTELY SELL YOUR REAL ESTATE IN 10 DAYS. 720 STOCK EXCH. BLDG. VA. 4651.

WANT W. side vacant or imp., $1000-$5000 in imp. Have Verdugo Valley acreage, best loc. Own. will assume. Thomas, 709 S. Bonnie Brae.

WE are actually selling property every day by our system. If yours is priced right & really want to sell, call Mr. Foreman, HO. 5715.

LIST YOUR PROPERTY
For Sale or Exchange with
C. C. C. TATUM, REALTOR
635 Mer. Nat. Bk. Bldg. MU. 3126.

IS your lot suited for an apartment-house. If so, I will get you cash for it. B. M. OLDEN, 500 Great Republic Bldg. 8th & Spring. VA. 3062.

WANT dup., flat or res. from owner for 10 A. minute, paved st., edge Van Nuys. Rise subdivis'n. GL. 7949.

BUYERS waiting, homes & inc. prop. Sale or exch. Try a busy office. 5466 S. Vermont. TO. 2514. UN. 2947.

For Cash, Not Classified —71

MUST BE SACRIFICED

We want to buy for cash, or will trade clear eastern property for apartment house or business property, in L. A. if underpriced. Full particulars first letter or call in person. ORANGE COUNTY INVESTMENT CORP., 417 Pershing Sq. Bldg. TR. 5144.

IF you want cash for your property call H. N. WOOD, 705 W. 45TH ST. AX. 8716.

SEE us to obtain big income on your clear W. side lots, without having to build. Murphy, 1303 Com. Exch.

Houses —71-A

WANT to buy 7-room bungalow north of Franklin & west of Western ave. Price must be right. Will make a substantial cash payment or might pay all cash. Answer at once. Address D. box 170, Times Office.

EQ. in 3 houses, cor., Santa Ana, also equity 6 acres, nr. Corona. Will trade for small house nr. Bev. Hills. Owners only. 641 GIBBONS ST. CA. 4424.

HOUSE with 4 bedrooms, modern to the minute, large beautiful grounds. Property clear. Want small modern home, clear. 553 W. 121ST ST., bet. Figueroa and Hoover.

EQ. in 2 houses, Montebello, also equity 6 acres, nr. Corona. Will trade for small house nr. Bev. Hills. Owners only. 641 GIBBONS ST. CA. 4424.

WANT home at one of near-by beaches for $5000 equity in 6-rm. Spanish bung. or Hollywood. Mr. Patty 200 Quinby Bldg. TR. 5914

WILL sell or trade my 10-rm. dbl. brick bung., Carthay Center, for sgl. home or good bus. lot. WH. 5387.

3 Clr. Lots For Home

Assume 1st Mtg. 6901 MELROSE.

3 CLR. LOTS FOR HOME

W. side. Assume 1st mtg. GL. 1719.

WANTED— Real Estate Houses —71-A

WANT modern residence or double, $10,000 to $30,000, west or Hollywd. Clear or 1 mtg. Offer at sac. part of my STOCK rich gold mines and white solt, diamond rings. H. Reed, 510 W. 6TH ST. Rm. 620. TU. 6379 RES. DU. 3199.

WANT 6-rm. 3 B. Rms. to $6500. Have 4-rm. $6250 TU. 6234.

WANT Home L.A. for Mod. Home, 3 Acres, Foothill Blv. $9500. TH. 6234

Lots —71-B

BUILDER wants some B lot. Give $1600 equity of $3000 property as first payment. Balance on T.D. behind first. Kennedy, TR. 9518.

WANT unimpr. lot in N.W. need not be clear. Will trade $1000 eq. in beaut. new 4-fam. flat. Beverly Hills dist., for same. Owner, OX. 2416.

I WANT lots, N.W. pay some cash, bal. trust deed. Will liquidate T.D. Call JAMISON, OX. 2416.

WANTED—LEVEL LOT, $2500 HOLLYWOOD DISTRICT
PHONE BUYER, MEL. 1543.

CASH for your equity in south side lot. Owners only. C. ROSS, 6513 S. Broadway.

WANTED—3 lots on T.D. basis. Responsible party, for own home. Pb. Glendale 2107-J.

SEE us to obtain biz income on your clear W. side lots, without having to build. Murphy, 1303 Com. Exch.

Business Property —71-D

WANTED—99-yr lease on improved business properties. MITCHELL REALTY CO., 820 Roosevelt Bldg., Vandike 8967.

Income Property —71-H

WANTED, So. Cal. income prop., will trade splendid going hog ranch, adjoining town San Joaquin Valley, 174 ac. on hi-way, alfalfa, vineyard & grain. All irrigated, will assume or part cash. E. A. SMITH, Angelus Hotel.

WANTED TO PURCHASE
Flat or apartment building up to about $50,000 or $60,000 value. Will pay in first preferred 8% cumulative stock in good corporation. J. T. Cutter or F. Winstanley, 726 Pacific National Bank Bldg., TR. 7375.

WANTED—City income to $125,000. Offer brick hotel bldg., $55,000. Clear. Pay some cash and assume. Wilson, 727 S. Alvarado. DR. 3940.

REAL ESTATE— For Exchange Miscellaneous —73

AMBASSADOR DIST.
$27,500
FOUR-PLAT—PART EXCHANGE
Building in best of condition, good rental district. 100% full, income good. $6-ft. lot. Ripe for apartment. Will take vacant in trade.

H. F. WALSTRUM
Ford & Becker
607 S. Western ave. DU. 1000.

Sunset Blvd. Bus. Lot For Duplex Or Single
ONLY $14,500. $4000 bank mortgage (can be raised to $7500.) Want duplex, flat or single. Hollywood. Walking dist. Beverly district. OX. 2407. Eves. OX. 5378.

LA BREA bus. lot just N. of Beverly Blvd. Take bungalow cor. Wilshire Beverly Blvd. dist., preferred. Value $5500 equity. Opportunity of a lifetime.

Also will trade 3rd St. bus. cor. just west of La Brea for bungalow. Have $24,000 equity. WH. 1138 or WH. 1113.

I-R. MONTEREY PK. $3500. MT. CABIN, hr. L.A., near highway, but secluded. Large grounds, very attractive. Many beautiful oak trees. Built for movie set. Will be CLEAR. Also several good lots CLEAR. Trade together or separately. Assume L.A. income. OWNER, CR. 8921.

WHAT have you to offer for $2500 equity in beautiful 6-rm. English bungalow in Glendale? Concrete streets. Ornamental lights in and paid for. Lawn, shrubs in front and back. Sprinkler system. A complete home with all conveniences. Call Owner at Glendale 2786.

WANT ACREAGE
to subdivide to full value of genuine $50,000 equity in 2-story 6-rm. furnished stucco apt. house, pays $115 per mo. total; price. Encumbrance $35,000. 7%. 5 years. Frank F. Lamb, 721 Grand Bldg. MI. 2294.

½-ACRE going chicken ranch, well built 5-rm. house, modern, equipped for 2500; 2000 chickens go with place. Want improved property of $6 to $7000 equity. Owner, 6172 Van Nuys Blvd., Van Nuys.

WANT income for fine ten-acre grove near Glendale; clear $35,000. Has large modern home.
Have improved ranches and groves for income any size. Bryson, W. D. CO., 502 Union Bk. Bldg., 8th & Hill sts. Trinity 6401.

WILL trade $6000 net cash equity in beautiful "B" zone lot 50x140, Inglewood. Will pay 1½ % of the bldg., between Tuccs and Franklin on Grace ave. for modern bungalow. No inflated values. Assume to $10,000. OWNER, RE. 0449.

PASADENA FOR L. A.

Two-story stucco, six rooms. Just north Colorado, will trade to Pasadena High School. Will trade equity, $8500, for L. A. or Hollywood property, or clear L. A. or Hollywood property $6500. Owner, 1710 Mall Co., 7117 E. Vernon.

WANT good closed car for my $1300 equity in 2 54x150 ft. lots located right in town. Price $4500, bal. $50 per mo. including interest. Mamilie, GR. 4131, after 5 p.m. GR. 6406.

WANTED, LOTS
I have a four-room and beautiful apt. house. Both showing good income. I will exchange for a good income or business lot. Call 941 Pacific Bldg. Main 8, TU. 6924.

WILL TRADE

Santa Monica Blvd. business, 2 store rms., 2 rms. rear. Part trade. Submit offer. 8556 Santa Monica Blvd., week days.

INCOME property, Huntington Park. Large double stucco & frame, 4 units, 2 baths, mortgage or T.D. $4000 equity. 2000 BEACH BLVD., South Gate. DE. 4591.

Chicken Ranch 2½ Acres

$1500 equip. 400 chicks. Orange in A1 cond. Want 5 or 6-rm. home. 1918 E. Vermont. OL. 4154.

REAL ESTATE FOR EXCHANGE
Send us description of what you have and tell us what you want.
H. F. TATUM
6691 Wilshire Blvd. FI 3850.

$14,500 EQ. in 2 close-in flat bldgs. on No. Hill. Income $7400 a year. Mtg. $4000. Bal. can be arranged. Only $6500 1st mtg. Owner, 717 N. Sierra Bonita. HE. 9473.

DON'T WORRY! See me at once, you match your property equity. Only. F. Shipley. ELMER SALMON CO. 830 Chapman Bg. VA. 5858

$7500 EQTY. 2 fine View Park lots. Cost $14,000, or will have your H. G. McELHENEY, Realtor. 2404 West Vernon. VIc. 5223.

LAFAYETTE SQUARE 7-RM. Broadway, 2 story. Nr. Wilshire. 4 yrs. old. For 4-flat, large grounds, 4 yrs. old. For 4-flat, duplex or vac. lge. prop. OR. 8101.

FOR exch. Clear 10 acres lemons in orchard & bldgs., $13,500. Want duplex or residence. Will assume. L. M. Ford. ME. 5123.

WRITER will sell or trade on well loc. city dbl. or close-in mount. or beach cabin. BE. 6032 or AX. 3429.

WANT MODERN DUPLEX OR flat for large cash. Blvd. corner, clear. EM. 4465.

SEATTLE prop. for exch. See Downie with PHIL J. HOLLENBECK CO., 740 S. Spring. TU. 8921.

$21,500 EQ. NEW BUNG. GLENDALE, TRADE FOR DOUBLE OR DUPLX 7951 MELROSE. OR. 7104.

WANTED—10 sons lot to $12,000. Will give $6000 equity Wilshire bungalow, bal. cash. Cossetty, TU. 2316

SEE US for real estate exchanges. Quick action. Stanwood Investment Co., 2055 Cent. City Bk. TU. 5191.

FINE Wilshire & Westlake income properties to exch. for city or country. 3049 W. PICO. EM. 8923.

CLEAR ranches for inc. inc. for ranches. Nothing but the best. Trowbridge, 603 Detwiler Bg. TR. 7876.

OPPORTUNITY!
Burlington at 6th, 3 rentals, big lot. $26,000. Take dbl. DR. 0292.

10-UNIT court. Long Beach. Inc. $215 mo. $4200 EQ. Will trade. 7300 S. Vermont. TH. 8351.

CLEAR Washington Blvd. lot, value $15,000, want flat or duplex, will assume. WE. 8428; eve. CH. 2432.

BEST 20-A. olive grove in Cal. $20,000 clear, cement irrg. syst. No. Porterville. Want L.A., assume. DU. 3275

WANT 5-rm. clear home, mod. for eq. in dou. and 3 singles, income $215, mtg. $7000, ass'm. paid. DE. 2510.

WANTED—Small imp. ranch. Banning or Riverside vicinity for new mod. 7-rm. bung. Holderman. 1118 W. 9.

$15,000 EQ. homes, mtgs., $3500, gented Trade for clear lots. Mgr. Mode, Ollinger, 318 Pac. Nat. Bk. VA. 9937.

$3500 EQ. 5 rms., Hermosa Bch., pr. $4500. Want 6 rms., L. A. no inflation. 1406 S. Vermont. VO. 2516.

20-ACRE citrus grove, Porterville, mtge. $10,500; will trade equity. Davison, 2401 W. Pico. BE. 3944.

NEW 6 rm. stucco, Hollywood, restricted lot, $9000. Terms or trade. 6137 YORK BLVD. GA. 5228.

19-RM. apt. house 5th & Wall, clear. Want 70 to 100-rm. apt. house furnished. Will add cash. TR. 4404.

5-RM. stucco in Walnut Park for lot in Mills Tract. Call VE. 4598.

BERKELEY & Oakland wants L. A. 1118 E. Colorado, Glendale Glen. 4211

4-FLAT on Vermont near Beverly, for what have you? GR. 6473.

REAL ESTATE— For Exchange Miscellaneous —73

HOLLYWOOD EXCHANGES OF MERIT
New 8-flat, one mtgs. Want city clear. 60 ft. Wilshire, close in. Want income. 3 apt. sites, Gramercy near Hollywood. 65 ft. on Hollywood Blvd. Submit. 2 clear flats. Want good paper. Phone Mr. Brown or Mr. Exley.
A. B. STRODE CO.
4705 Hollywood Blvd. OL. 4120.

San Diego for Los Angeles
Have choice business corner 106 ft. on car line in large business section in San Diego. Value $30,000. Bank loan $8500. Has some income now. Want apartment, will assume. Call Mr. Hay.

L. L. Hullet Company
7563 Sunset Blvd. GR. 3651.

Have clear flat in splendid section, two clear "B" home lots and cash. Want store building containing no more than three rentals.

HILDA M. COMMONS
with
Ford & Becker
607 S. Western ave. DU. 1000.

IF YOU CAN'T sell your property we can trade it. A good quick trade is better than a slow sale. If you are going East we have Eastern property for you. REMEMBER, we have the largest exchange listing in America. 25 experienced salesmen at your service. If you don't put it off we will put it over.
PHILLIPS & REAM
747-9 No. Western. Glad. 2181.

10-ACRE orange grove in fine condition, 5-room house, good water right. $30,000 clear. Trade for court, flat or business property. See Exchange Dept.
W. L. TWINING, Realtor.
201 East Harvard St., Glendale.
Capitol 6606. Glendale 6069

WANT modern residence, two or more acres, up to date chicken equipment in exchange, almost new 5-story English stucco home, best locality L. A. Valued $20,000, one mtg. $8500. Rented for $115 per month. RODGERS, R. 2, Box 650-A. Van Nuys.

EXCHANGE SPECIALISTS
Our files are very complete with Glendale and L. A. properties, also all classes of country property throughout California. Send full details of your place.
G. D. RUSSELL & CO.,
600 So. Brand Blvd. Glendale.

Trade $9000 Equity New Corner Duplex Hollywood-Beverly Dist.

Want L.A. Glendale, Eagle Rock home or lot. HO. 9

MONEY WANTED—
Real Estate, Collaterals —70

AMERICAN MORTGAGE COMPANY, "Los Angeles' Most Successful Mortgage Company" 1049 S. Hill st. WEstmore 9131.

$1000—8%. First mtge., real estate gold notes, secured by the new 4-sty. brick Wilton Apts., 1310 S. Wilton Pl., containing 99 renting rooms and beautiful lobby. Total issue $80,000. Value $157,500.

$1000—8%. First mtge. real estate gold notes secured by the new 4-sty. and basement Elise Apts., 412 S. Lake st., containing 87 rooms and beautiful lobby. Total issue $70,000. Value $140,000.

$20,000—7%. 2-sty. brick store, office and apt. bldg., N.E. cor. Figueroa and 49th. Value $61,000.

$10,000—8%. 9-rm. 2-sty. res. & 16-rm. 4 unit stucco crt. Woodlawn, nr. 42 st. Lot 100x135. Value $22,500.

$22,500—8%. New 2-sty. and basement, brick 36-rm. and lobby apt. bldg., 2820 Kenwood ave., between 29th and 30th sts. Lot 55x132. Value $49,500.

Additional List on Request. AMERICAN MORTGAGE COMPANY 1049 S. Hill st. WEstmore 9131.

$4000, 7% mortgage, a 30% loan and fully guaranteed.

$25,000, 8% 1st trust deed, 40% loan on business property.

These loans are absolutely gilt edge and will sell at face value. No discount.
1219 LOEW'S STATE BLDG. 7th and Broadway.

8% 1st Mortgages
We own and offer for sale conservative 1st mtgs. on Los Angeles property. In amounts of $2500 up.
La Bonte & Ransom Co.
132 N. LARCHMONT. GL. 2161.

$400 DISCOUNT
$4000, 1st mtges., payment $40 mo. including 7% interest. All due in 3-4 yrs. bungalows. Value $5000.
STANDARD CREDIT CORPORAT'N 207 Natl. City Bank Bldg. TU. 8818.

Money Wanted Quick
Will put up conservative mortgages and Trust Deeds as collateral 2 for 1 for 3 to 6 mo. loans from private parties. Will pay up to 12%. Phone MR. WHITE, ME. 6918.

$300 DISCOUNT
$2500 1st mtges., 3 yrs., 8%, payable quarterly, new 5-rm. stucco bungs. Excellent construction.
STANDARD CREDIT CORPORA'N 207 Nat. City Bank Bldg. TU. 8818.

11% NET
On first mtg. and first trust deeds on completed homes. New and modern. $5000 to $15000.
GUARDIAN INVESTMENT CORP. 811 Van Nuys Bldg. TR. 7551.

$2500 TRUST DEED, 12% INT. 2 YRS. TO PAY. $1000 TO BE SUBJECT TO $12,000 1ST MTG. WEST SIDE INCOME PROPERTY. CORNER 56x140. INCOME $3565. VALUABLE. $24,000. TR. 2246.

WANTED—$30,000 at 6 or 6½% on Larchmont business property, leased to chain store. Value of property $65,000. Will pay any reasonable R. T. Tustin, Jr., HEmpstead 8317. Address 8201 Beverly Blvd.

$1250, 1%. First trust deed, 4-r. bung. 1234 W. Ingleside. Large lot. Maturity March 12, 1929. Inc. $2000, val. $3250.

AMERICAN MORTGAGE CO., 1049 S. Hill st. WEstmore 9131

WILL dist. $700 a well secured 7½%, 3 yr. purchase money mortgages, secured by business property cor. Sepulveda & Sawtelle ave. Val. $15,000, lot 70x125. Call finches. 2001 W. 49TH ST. VE. 2802.

WANTED—$15,000 for 3 years at 7% interest. Security 7-flat income, 10-unit, high-class court worth $50,000. Phone EM.6813. No bonus. Principals only.

$6000, 1ST MTG., 8%, 3 YRS. BUSINESS PROPERTY ON LOT. 50x132, EAST VERNON AVE. VALUE $14,000. TR. 9355.

WANTED, $4000, will pay 8% interest & bonus on strictly modern stucco bungalow & garage lot. 50x 150. Angeles Mesa district. Gifford 1444 5th av. VErmont 2362

$4000-$8000 2 Yrs. 9½%
On Doheny business lot. Beverly Hills. Responsible owner. MURDOCK CO. TU. 1717.

WANTED — Direct from principals, $35,000 to $40,000 on close-in desirable income. Phone Owner. HUmboldt 4-3093.

$3000, 2 YRS., 8% & bonus, owner's new 6-rm. frame bung. & gar. Lot 42x131. Val. $7000. MR. BERGY, 4700 Cimarron. VE. 2878.

$5500, 8%, beautiful new 7-room English bungalow just off Western av., near high school. Value $8000. Vesper. TU. 7744.

$4250, 3 YRS., 8% & bonus, owner's beaut. fine 6-rm. stucco nearly new bung. dist. gar. Val. $5000. MR. BERGY, 4700 Cimarron. VE. 2878.

WANT $3500, pay 8% & bonus. Security, owner's 6-rm. stucco, strictly modern, at 2121 W. 85th st. Call owner, 2pm-5pm, 6-8pm. VE. 2502.

$12,000, 8%, wanted on stucco stores and flats East Side corner worth $25,000. J. B. STURTEVANT. 725 Central Bldg. VA. 7401.

6%—SMALL farm homes. Tulare county. Careful attention to details, collections. CORNWELL. 610 Security Bldg. 7475.

WANTED — $4250, 8% & bonus on beaut. bung. in Angeles Mesa, lot 40x150. Call 1188 W. 54TH ST. TO. 7187; eves. VE. 2810.

$2500, 1ST MORT. mortgage, 3 years on 1036 W. 22nd st., Los Angeles. McDONALD, 1715 California Ave., Santa Monica.

WANTED—$3500, 8% & bonus, on 4-rm. bung. near 49th & Vermont. Lot 40x130. Val. $5500. 1166 W. 54th st. YO. 2278.

$9000, 8%, on new 12-rm. duplex, with 4-rm. apt. & 4 garages, in rear. Property just sold at $20,000. OX. 2111.

$1100, 8%, beautiful new 5-room Spanish bungalow, ½ block from Venice Blvd. Owner occupying. Value $6000. Feasley. TR. 6844.

$27 per mtg. for $30,000, lowest rate possible, 11-store bldg. Loc. in bus. sec. No brokers. Must be priv. funds. TR. 1008, VE. 6278.

$5000, 2 YRS., 8% & bonus, owner's fine 6-rm. frame bung., loc. in S.W. Val. $9500. MR. BERGY, 4700 Cimarron. VE. 2878.

VALUABLE acreage, paved blvd., near Sawtelle land in subdivision with 240.0x0. Want $15,000, 1st mtg. loan 7% int. HE. 7515.

FOR WILSHIRE-HOLLYWOOD loans see us. We always have good money. See WESTERN AVE. REALTY CO. 3468 W. 6th st. DU. 4615.

WANT to borrow $25,000 from private party, 1st mortgage on 72 ft. Western ave., corner near Wilshire Bl. Call WA. 5716.

WANT $3500, give 1st T.D., 8%. Liberal discount. Property worth $12,000. RANKIN. TR. 8525.

WANTED: $18,000 1st mtg. on BUSINESS INCOME 40% LOAN. Reid, 1114 S. Hoover. BRI. 1.

$2000, 8% MTGE. loan wanted from private party on fine store bldg. Address D. box 102, Times Office.

CAN place $100,000 per mo. on property set at 8%. 4300 N. Beverly Dr., Bev. Hills.

$2500, 8%. Fine 5-rm. frame, tile bath & sink. Lot 46x144. H. Posner, 4906 S. Western. TR. 9236.

WANT $3500 at 7%, 3 yrs., on 6-rm. dbl. & 2 lots in Highland Park. Ph. W. T. GRUA, EL. 3853.

WANT $15000 1 yr. at 12% on N. Orange Drive house. HE. 3281, mornings only.

WANTED, $12,000 trust deed on $60,000 residence for 1 year. Will pay 12 & 2. Ted W. Haas Co., OX. 1179

WANTED—Refinancing loan, straight or amortizing. New dbl. brick bldg. 4 flats. Cost $45,157. TH. 1529.

$2000 T.D. 12% back of $7000 conservative 1st. Phone ME. 1542 or OX. 6289.

WANTED—$1500, 3 yrs., 8% & bonus, on 6-rm. mod. stucco in S.W. Call YO. 2272, 1158 W. 54TH ST.

$1000 AND $2000, five-room modern bungalow home, choice location. S. L. ALDERMAN, 216 N. Grant Bldg.

$10,000 at 7% on owner's homes, close in pref. May divide. HE. 3885.

WANTED, 7% money secured by first-mortgage on high-class income property. Tel. 467 Exposition Blvd.

$2500, 12%, 2nd trust deed. A real equity. Let me show you. A. V. Carter, 711 Grant Bldg. TU. 8835.

$2500 bldg., 2 yrs., 8% int. 2% disc. $3500 improved bus. $1500 mtg. 3 yrs., 8% on res. TH. 1256.

$20,000, 7%, on 2-sty. brick store & apt. bldg. Val. $75,000. Larchmont & Beverly. Prin. only. HE. 3204.

FIRST MORTGAGES FOR SALE — MORTHLAND MORTGAGE CO. 714 SECURITY BLDG. TR. 7675.

WANTED, $1500, from pvt. party to co-jolnte stores & apts. Owner. Address D. box 69, Times Office.

$4000, 7%, 3 yrs., close in. Good 6-rm. house & garage. VE. 2246.

WANT $6000 on 10-r. house on bus. lot, 8%. Inc. $140 mo. EM. 5060.

CHOICE 2nd, $5500. Back of Wolf Co. $11,000. Discount $1000. TU. 8832.

$5000 BLDG. loan for 1yr. 6r. stucco. Mo. pymts. $78. 7748. YO. 2443, eve

WILL give liberal discount, $2000 T.D. Owner preferred. BE. 0034

WANTED TO BUY—$2000 1ST. MTG. TUCKER 7709.

WANT Julian stock. 101½ S. Broadway, Room 5.

MONEY WANTED—
Real Estate, Collaterals —70

ATTENTION
Conservative Investors

WE HAVE $150,000 WORTH OF FIRST TRUST DEEDS ON OCCUPIED HOMES, IN FINE LOCATIONS. THE AMOUNTS RANGE FROM $3000 TO $10,000. THE INTEREST RATES ARE 7% ON THE 40% CONSERVATIVE APPRAISED VALUATION AND 8% ON THE 50% CONSERVATIVE APPRAISED VALUATION. ALL ARE MADE AND RECORDED IN THE LAST 3 TO 5 MONTHS. NO BROKERS.

Call Mr. Wolpe, OX. 6168

John A. Vaughan Corp.
1308 WILSHIRE BLVD., BEVERLY HILLS.

$2000 TRUST DEED, PAYS $50 PER MO. INCL. 12% INTEREST. ALL DUE 2½ YRS. SUBJECT TO $11,000 1ST MTG. 3 YEARS. 6-ROOM STUCCO, CORNER 47x135 BEVERLY & FAIRFAX DISTRICT. VAL. $13,500. TRinity 0935.

MONEY WANTED
$2000, 1 yr. 12%, subject $6000, secured by 4-flat bldg. nr. Figueroa. Lot 42x140. Val. $13,500.
WM. H. WOLPERT MTG. CO. 1017 Rives-Strong Bldg. TR. 2189.

$5000 WANTED on gilt-edge real estate. Will return 10000. TU. 2851.

WANTED—To borrow $2000 at 7% on income worth $10,000. GA. 0373.

WANTED—$15000 fine property worth $30000. Joseph Blace, TU. 1787.

$3000—8%, 5 rms. close in, lot 40x 130. H. Posner, 4906 S. Western.

WANT $9000 on Los Angeles income, pay 8% no bonus. GA. 4083.

50% DISC., $2000 T.D., new 5-rm. stucco, $45 mo. 8% int. GR. 4450.

WANTED—PRIVATE LOAN OF $500. 1021 N. MARIPOSA.

WANT $3500 3 yrs. 8% 2 hses. $1500 2 yrs. 8%, 6-rm. mod. TH. 4404.

WANT $5500 on bungalow court, pay 8%, no bonus. GA. 4083.

WANT $2500 on 1st mtg. Will pay 8% Val. $6500. GR. 4450. Mgr. 1562.

1% DISC., $45,000 1st mtg. New hotel W'lake Pk. 2936 W. 27 st. EM.0614

MORTGAGES—
Trust Deeds —71

S-T-O-P S-P-E-N-D-I-N-G

These monthly payments you receive on MORTGAGES, TRUST DEEDS & CONTRACTS. We will give you cash for them. Quick action. No escrow. Established 1911.
FRIENDLY & FYBUSH
1022 Van Nuys Bldg. VAn. 1917.

DISCOUNT $1750
$17,500, payable 6, 12 & 18 months, on 50-ft. lot, Canon Dr., in heart of Beverly Hills bus. dist. $7,500 1st mtg. $18,500. 5 yrs., 7%. Murdock. OX. 1817.

20% Discount
$7000, 8% T.D. Disc. above amt. for quick action. Income property, close in.
432 STACK BLDG. VA. 2914.

SECOND LIENS
Ready Cash and No Brokerage on Trust Deeds
CALIFORNIA RESERVE CO. 433 S. Spring. Phone Mutual 5147

$1650—1ST mortgage, payable $22 per mo., incl. int. at 8%. Runs 3 yrs. Wonderful security. $2950 T.D. on residence, Glendale. L. Lagrou. Very safe. Call AX. 2403 afternoon.

WE BUY TRUST DEEDS, OUR OWN MONEY. FIND OUR PAPERS. DEAL JUST LIKE A BANK. TRUST DEEDS MUST BE LEGAL
MOORE & HARRIS CO.
*810 STK. EXCH. BLDG. ME. 4773.

WE offer the following exceptional paper: $8000, first, 3 years; $5000 1st, 1 year; $600, first, 1 year; $750 T.D., 2 years. A shortage of good discount. L. HOLLAND, 308 W. 8TH ST. TR. 8601.

8% DISCOUNT, $5450 purchase price, 1st Trust Deed, 8%, 3 yrs. Secured by 7-room new English stucco, sold and in escrow for $13,000. SUITE 309, 510 S. Spring. TR. 1591.

WANTED—Mtg. and Trust Deeds on Hollywood, Beverly and Wilshire properties; have money any amount. J. & J. REALTY CO., 1654 N. Vine St. HO. 7190.

$6000. T. D. DISC. 18%
Pays $100 mo. incl. 8%. All due 18 mos. Security 4-family flat. Val. $12,000. OWNER, OX. 2416.

WILL discount $2500 trust deed showing unpaid balance $1239.70 at 8%, payable $45 monthly, subj. to 1st mtg. $3000, value $6000.
Gifford, 1444 5th av. VErmont 2362

$10,500 1ST mortgage, 7% quarterly, due April, 1929. Corner San Fernando Road & Alameda, Burbank. Size lot 100x132. Value $30,000. MU. 7844.

WILL TRADE my 113 acres of good, clear land in Missouri, Macleod county, worth $10000 for mortgage or trust deed. OWNER, 1014 Haas Bldg. TUcker 4848.

$5100 TRUST deed, 11% discount, due 3 yrs., payable $50 mo., on stucco bung. in Hollywood, sold $10,500, 1st mtge. $5000. Phone Mr. Elwood, OX. 6111.

$5000 TRUST deed back of $40000 first. Val. $70,000. 5-rm. & 4-rm. Stand strictest investigation. 2% discount. HE. 8832.

PRIVATE MONEY wanted. Will pay 6 or 8% quarterly. Security approved by leading bankers. See Mr. Hart, 720 S. Alvarado. Phone WA. 0012.

$675 T.D. 8%, due in 40 days. Need cash at once. Liberal discount. See COOPER with Phillips & Ream, 747 No. Western. GLad. 2181.

I HAVE a trust deed that pays $156 per mo. 8% int. Bal. $5600. Will trade for house or bus. property. 702 Taft Bldg., HOLLYWD.

MORTGAGE HOLDERS
We need good 1st mortgages. Cash. Princeton Mtge. Service, Hanbaugh & Hill S. Hill. TR. 0505.

FOR sale by owner, trust deeds to net 12%. North Beaudry, $3000 business property in Hollywood, $4,000. West 23rd st., $1500, Call TU. 7867.

WANTED—TRUST DEEDS HAVE CASH AND $2500 LOT. ALSO $1000 GLOVER CLUB. C. F. INGRAM. 3709 MINES AVENUE. ANgelus 9044.

$2100, 8%, 1ST T.D., due 3 yrs., bonus 3%, new bung. & dbl. gar. 10721 Harlow Ave., nr. Long Beach Blvd. Call Mr. Davey, AN. 4648.

FOR sale & discount $2350 trust $ % deed for $2531. This is subject to $12500 1st mtg. WILL C. PRATHER, Elliott 2799

WANT cash, $3000, 8%, 1st mtg., new 5-R. stucco, value $6250, near Figueroa. Owner, 1305 S. Chandler W. 459 CENTRAL BLDG.

$1125 T.D., 5-r. mod., good security, 8% int. Disc. 20%. Owner, DEL. 0672, eve. 3475.

$2400, GILT-edged T.D., 8% interest, liberal discount, moral risk exceptionally good. Call Rankin, TR 8555

$16000 1st mtg. 8% discount. $1500 T.D. $40 per mo. 18% discount. 7211 S. San Pedro. TH. 1374.

WE buy mtgs., T.D.s., contrs., with our own money, quick action, no brokerage. 402 Edwy Arcade Bldg.

FIRST mortgage, $2500, close in, 8% int., pay quart. Also building loans. REED MTG. CO., MU. 8542.

$2625—GILT-edge T.D., 8%, 25% discount. Moral risk exceptionally good. 6612 S. BROADWAY.

ONE year 8%, $3500, 2nd trust deed on $35,000 citrus grove. Quick action desired. Tenant. TR. 8468.

$7000, 2ND TRUST DEED, for sale, 8% interest, due $125 per month. Wonderful security. Call HO. 4211.

$2538 T.D., 15 mo., 8%, excellent sec. Must have money. Take $1500. TH. 0125.

$3150 Seasoned T. D.
LARGE DISCOUNT. GR. 4898.

$2950 T.D. PAYS $125 MO.
New 6-unit court, close in. A-1 risk. Disc. 16%. TH. 2745, YO. 2443 eve.

FOR sale, $1500 T.D. 8%, discount $500. Good 5-room bungalow. Address A. box 469, Times Branch.

PURCHASE PRICE T.D.'S
$1400—27½% disc., $1500—27½% disc. 7211 S. San Pedro. TH. 1374.

$5000 TRUST deed on Hollywood income, 20% discount. Ph. VA. 6755.

$6500 TRUST deed, discount 35%, pays $90 mo. 3-yr. paper. TH. 2952

WANTED TO BUY—$4000 & $2000 8% 1ST MTGS. VA. 2022.

$582 T.D., 25% mo. 8%, 2 years, 6-rm., liberal discount. YO. 2711.

$46500 1ST mtg. 5% 2 yrs. Beverly Vista, disc. $500. Call OX. 2240.

$2500—12% interest, 2½ yrs. No agents. WH. 1479 or OX. 1047.

1ST T.Ds. bought and sold. 315 S. Western AVE. Rm. 8. WA. 4217.

1ST T.D., bal. $4546, 2 houses on lot, big disc. FAber 1972.

CAPITAL FOR FINANCING—
If you are planning to organize a company or sell stock, see HITCHCOCK CO. (Estab. over 7 years.) 713 Ins. Exch. Bldg., 9th & Olive.

ICE Cream Company incorporated offers a real opportunity for investment. Preferred and common stock units. Address E. box 267, Times Office.

WILL sell interest in very profitable bus. Lt. easy office duties requiring no previous exper. Prefer man handy with tools. Small invest. will handle. Call at Shop, 1903 W. 9TH ST.

GOOD going grocery & meat fixtures, cost $2000. Stock about $2000. All can be bought for $2800, possibly less. Call at 39 N. GARFIELD, Alhambra.

GAS station, lease, on percentage basis. Pasadena, loc., doing big business. 413 W. 9TH ST.

STOCKS AND BONDS—
Miscellaneous —73

WANT Julian pfd. Will trade equities in good real estate. Address A. box 487, Times Branch.

NEED quick cash. 4 shares Pan-American bank stock. WE. 1536. 10 a.m.

WANT Julian stock. 101½ S. Broadway, Room 5.

MINES AND MINING—
Miscellaneous —76

WANTED—If you have a prospect or mines needing development (or oil land.)
Be prepared to furnish samples. Communicate S. B. RUNTON, P.O. box 357, Burbank, Calif.

MINES examined, machinery on royalty and time basis, 30 years' practical experience, best references. 424 Douglas Bldg.

MINES, consultation, examination & construction. If you have mining troubles, consult me. J. W. Lyons, 621 Grant Bldg. TU. 5836.

$35,000 CAN be made to pay $50,000, 1926; $50,000, 1926; $100,000, 1930, and each year thereafter. Address E. box 242, Times Office.

$35,000 CAN be made to pay $50,000, 1926; $100,000 annually thereafter. Address E. box 239, Times Office.

BUSINESSES

HOTELS, ROOM'G HOUSES
For Sale, Exchange, Etc.
For Sale —81

FOR REAL BARGAINS
Hotels, Aptmt. Houses
OR LEASES, SEE
H. E. DOMINY & CO., INC.
511 Sun Finance, 6th at Olive.

40 RMS. & apts., furn. & lse., mod. brk. Gd. loc. Sac. for $1600, terms. Have other business. Owner, 730 E. 9th.

I HAVE 23-room house, furnished, high-class. Big dining-room. Good income. Want party to join me in management. Inq. at 126 W. 10 st.

$100-RM. downtown hotel, rent less $10 per rm. $4000 cash or good exchange will handle. Crankshaw, 650 S. Figueroa. TU. 2782.

75-ROOM downtown hotel, ground floor lobby, private baths. 7-year lease at $6 per rm. $2000 down or trade. 8TH ST. REALTY, 411 Main st.

22-RM. HOUSE, 4 baths, suitable for rooming house, Westlake dist. Lease $200 or $250 furn. to reliable party, or will sell furn. DR. 8715.

38 ROOMS, clearing $300 monthly. Price $2250, only $1000 down; cheap rent. Call 208 Delta Bldg. 426 Spring.

60-R. Hollywood Apts. Long lease, low rent. Total price $35000. Easy terms. CLINTON. DR. 0175.

SACRIFICE 17-rm. & apts., 5 baths, 2 gar. pk. sp. good inc. reas. rent. Rent Inc. 1725 W. Adams. BE. 4109.

$2000 will purchase equity in well fur. 29-rm. hotel worth $17,000. OWNER, 516 Stanford ave.

$400 dn., 8-rms. Furn. 10 rms. Boarders, roomers. Rent $80. 3 baths, beau. grnds. 120 N. Union. DR.4738.

12 ROOMS, nicely furnished, rooms full, $1800, terms. 411 SOUTH HOOVER. DR. 4793.

STEADY inc., good mon. 10-rm. Easy tms. 4076 S. Figueroa. AX. 4046.

REST buy in city. Lease & furn. 7-rm. house. 711 W. 23rd st. AT. 9648

OWNER will lease 46-rm. hotel, 341 S. Spring, & sell furnishings at cost

LEASE & new furn. of 11 rms., leaving city. 726 W. 17th St. TU. 6213.

54 RMS., 2-year lease at $250. Price $1500. "Trades." TU. 2783.

For Lease —81-B

HOTEL lease & furn. 24 rms. H. & C. water, steam heat. 624 E. Broadway, Glendale. GLEN. 102.

19 RMS., 4 baths, nicely furn. Piano & overst. Splendid loc. No vacancies. Bargain for cash. CH. 0742.

APARTMENT HOUSES—
For Sale, Exchange, Etc.
For Sale —82

A REAL STEAL
Almost 60 rms., 27 apts. near W. 19th st. Good 3-story stucco bldg. in fine condition inside and out. Cost only $400, over 5-yr. lease. Nets $275 monthly, allowing liberally for vacancies. Owner going East and will take $5500 on terms. See Mr. Lytal, with R. L. LANGER & CO., 542 Pacific Mutual Bldg. TR. 2911.

$5500 CASH, balance $575 per month-ly. 45 rooms, W'est 11th st. Close in. Strictly modern. All outside. 5-yr. lease at $7.00.

$2500—Hotel, 24 rooms, good furniture. Close in West 6th st. MU. 4234. Miss Haney. MU. 4235, A. L. Hamell Co., 317 W. 6th st.

AT HALF PRICE
Lease & furn., high-class apt., near Westlake. 66 rms. 30 apts. Inc. $1500 mo. Good lse. Cash, terms or part trade. Owner, 717 S. ORANGE.

$6000. T. D. DISC. 18%
Pays $100 mo. incl. 8%. All due 18 mos. Security 4-family flat. Val. $12,000. OWNER, OX. 2416.

PHONE your want-ads to The Times. No credit arrangement necessary. Courteous experienced ad-takers, day and night, will help you write your copy, if desired. Metropolitan 0700.

PERCENTAGE LEASE
47 apts., best dist., now operating, buy fur. & pay 5% on gross. Call SHULTZ, 321 W. 3rd. VA.5313

$3000 CASH will handle 47-rm. apt. in Westlake dist. Rent $10, small balance to assume. Call TR. 8454.

DANDY 16-rm. mod. apt., good lease. Nets $500 mo. Tms. Own., MU. 9539

BUSINESS INVESTMENTS—
All Kinds —84

Three Men With $5000 Each

To assist in financing a development project wherein the returns will be many times the amount invested. The project will stand the most rigid investigation and furnish first class security for the money invested. For particulars call at room 617 Pacific National Bank Bldg., 9th & Hill.

ASK FOR MR. SHANNON.

$10,000, surplus money, can get quick turnover, important syndicate acquiring large holdings desire responsible person take partnership interest on basis investment loan, can assure definite returns. Safe & sound conservative. Quick response imperative. Phone VANdike 0944, ask for MR. BRYANT.

WANTED, party with $2500 cash to assist sales manager in bldg. & subdiv. work. Five city, over $70 million dollar monthly pay roll in county. All exp. & $200 mo. drawing acct. Com. 25% right man. Room 1, fully sec. Should net $10,000 profits in 90 da. Address D. box 68, Times Office.

WANT party to invest $25,000 in business that will pay 100% profits. Investment by 1st mortgage on property, and if investor is not satisfied will return investment plus 10% in 6 mos. A. Dillon. R. 625, 417 S. Hill st.

REPUTABLE lady or gentleman may co-operate in control of light manufacturing by company by investment of only $2500. Proven staple article. Satisfactory profits. Reasonable salary. Address Z. box 422, Times Branch.

WANTED—Active party with $5000 for ⅓ interest in wholesale and retail bus. Profits can be made of $15,000 to $25,000 per year. Inv. fully sec. Mo. drawing acct. $200 or more Address D. box 101, Times Office.

LADY or gentleman, $4000 one-half interest, cabaret & food house, Northern Mich. Cleared $16,000 last yr. Should do $25,000 this summer. Prefer chef or piano player. Address C. box 179, Times Office.

CONTROL in Finance Corp. Exceptional proposition & location. $17,500 will handle. $40,000 full price. O. B. Box 107, Times Branch, Glendale.

FACTORY. Want asst. mgr., some money. (Draw $93.50 wkly.) 201 Grant Bldg.

BUSINESS OPPORTUNITIES
Of Many Kinds
Miscellaneous —85

GOOD PAYING BUSINESS FOR A LADY SELLING ON ACCOUNT OF OTHER WORK. $300 CASH REQUIRED. P. O. BOX 614, HOLLYWOOD, CAL.

A MAN WITH PEP
A go-getter with vision to take ¼ interest in mfg. business of $6000, worth of machinery in operation. CA. 1875.

BROKERS, Ice Cream Co. Newly incorporated, has limited amount securities to place, preferably in small lots. Will stand investigation. Address E. box 173, Times Office.

INCORPORATING
FINANCING
EXPERT INDIVIDUAL SERVICE LOWEST COSTS. NO OVERHEAD EDSON, RM. 20. 643 W. 3d.

CAPITAL FOR FINANCING—
If you are planning to organize a company or sell stock, see HITCHCOCK CO. (Estab. over 7 years.) 713 Ins. Exch. Bldg., 9th & Olive.

ICE Cream Company incorporated offers a real opportunity for investment. Preferred and common stock units. Address E. box 267, Times Office.

WILL sell interest in very profitable bus. Lt. easy office duties requiring no previous exper. Prefer man handy with tools. Small invest. will handle. Call at Shop, 1903 W. 9TH ST.

GOOD going grocery & meat fixtures, cost $2000. Stock about $2000. All can be bought for $2800, possibly less. Call at 39 N. GARFIELD, Alhambra.

GAS station, lease, on percentage basis. Pasadena, loc., doing big business. 413 W. 9TH ST.

BUSINESS OPPORTUNITIES
Of Many Kinds
Miscellaneous —85

200 TO 300% RETURN
On your investment within 18 months or less; if you have $2000 to $10,000 to join in a safe and sound manufacturing industry in which the largest oil refiners are intensely interested and ready to purchase soon as we produce. This is no stock or oil deal, but a highly remunerative manufacturing proposition that will stand strictest investigation. 813 West 6th Street.

MANUFACTURER—11 years established in Los Angeles, doing a large business, wants partner who can contribute $100,000 and associate his services with this concern. Operating 2 factories and now expanding its operation to a larger plant. References required & given. No brokers. Address Z. box 380, Times Branch.

AUCTION
Restaurant, 1054 So. Main. Saturday, May 21st, 2:30 p.m., at existing business. Here's your chance to step into a paying business at your own price. Don't lease and must sell. STROUSE, LENNERD CO. W. O. Trask, Auctr. AX. 9918.

$500 WANTED for investment in bona fide proposition. You are absolutely sure of 50 to 100% returns and your money positively safeguarded. Will stand strict investigation. You may control investment. Unusual opportunity undertaken by responsible person. WRITE IMMEDIATELY FOR INTERVIEW AND DETAILS. Address D. box 99, Times Office.

FORD'S NEW INDUSTRY will make many people wealthy. Free information on how you can obtain the full facts, which will give you an opportunity to profit in your own city by the starting of Ford's new industry. Send 2-cent stamp and self-addressed envelope to Donovan's Economic Service, Lafayette Bldg., Detroit.

A GOING concern with large assets wants partner who can invest with his services, $25,000. This is a real opportunity for the right man. See owner, no brokers, references required. Chamber of Commerce and bank references given. Address Z. box 379, Times Branch.

EXECUTIVE, organization ability & fine financial rating for pres. & dist. of large appraisal organization. Over $12,000 a year right now. Requires successful business experience. A-1 credentials and $2500. Investment secured. Address Z. box 389, Times Branch.

HAVE a splendid opportunity to build up a first-class manufacturing business and lack money to swing the deal. Small amount will handle. See Mr. Carter, 728 S. Hill st., rear, ground floor.

BRANCH MANAGER
For large manufacturing co. Permanent connection. $250 per mo. Must have good refs. and $1650. Investment secured. Give phone number. Address Z. box 204, Times Office.

Real Opportunity
Genuine growing business; very easily handled. Rites for large expansion. Showing enormous net profits. More business than I can handle. $10,000 to handle. Phone GR. 1546 for appointment.

DISTRICT REPRESENTATIVE—A man mechanically inclined who would like to get in business for himself. Will make big profits and remunerative connection with L.A. mfg. co. opening new territory. Address 624 Subway Terminal Bldg.

FOR SALE—Chicken camp at water's edge. Big Bear Lake. 17 cabins furnished for housekeeping, store fully stocked. 30 rowboats, 7 motors, good paying business. Free camping and parking. Address Box "A," Fine Knot P.O., Calif.

HAVE THE BEST of business to offer party financially able to handle. If you are honestly looking for real big business, I am the one to see at my office; am not a broker. 321 H. W. HELLMAN BLDG.

MAN with $10,000 to $20,000 to take active part in commercial business. This business doing over half million year. An opportunity for the right party who wants to get into a good active business. Address A. box 467, Times Branch.

DISTRIBUTOR wanted for automatic vending machine for soft drinks, to handle Sou. Calif. Absolutely one of its kind on market & a moneymaker. Make an attractive proposition to right man. Phone Anderson & Yarotes, at Capitol 4192.

FOR SALE, Garage equipment & cheap lease. ESTABLISHED BUSINESS; GOOD REPUTATION; 7 YEARS' STANDING. First class location, Glendale. $1800. W. A. KULP. 303 Hillstreet Bldg. TR. 1851.

HIGH-class branch manager for connection with nationally known company. Big quick return for producer. Requires about $3000. You handle your own money. Phone MR. TURNER, 62773, Long Beach.

WILL BUILD PUBLIC MARKET bldg. at Pico and Sawtelle blvds. Want partner to help finance. See Walker & McDaniel, cor. Pico and Sawtelle, Santa Monica 32477.

PART? wanted with $5000 in growing business. Will give security and guarantee $6000 per year. For information Address Z. box 454, Times Branch.

PAC. Coast exclusive; large stock. Can average 875 wkly. $200 req. Address E. box 164, Times Office.

SMALL groc., fruit, cigars, & apt. house. No competition. $21 sell invoice price. 853 N. Western.

FULLY equipped weight reducing parlor & lease, splendid location. Call Ft. 5209, 8 a.m. to 5 p.m.

GAS repair, cor. busy blvd. Tire and battery shop. $400 mo. net profit. OWNER 3435 S. Western.

$500 BUYS A1 cafe, indust. dist. 23 stools. Rent $50. 157 N. AVE. 20.

Is Alphabetical Order —85-A

ART & PICTURE FRAMING
Retiring. Make offer. 5430 S. Bdwy.

AUTO PAINTING SHOP And Top Manufactory
High class, net income $12,000 annually. Owner says leaving, must sell at a bargain. $7500. TU. 4484 218 Grosse Bldg. 124 W. 4th st.

AUTO-electric and radio shop, old estab., 3 floor display room, now doing good business, low rent, good lease, poor health reason for selling. $1000 will handle. 2051 W. 54th st.

AUTO repair, wash & grease rack, doing good business. Leaving town, must sacrifice. 5847 Sunset Blvd.

AUTO camp for sale, 14 cabins, store. 438 Ocean Ave., Ocean Park.

AUTO repair shop, 4-yr. lease, $200. Must leave. 2619 Angeles Mesa.

BAKERY pet. for sale or rent, large oven. Hobart mach., beautiful fix. 2436 Lankershim Blvd., LANKERSHIM, CALIF.

BARBER shop, 2 chairs, nice place, running. Sale, trade or lease. Owner is barber. OL. 3022.

BARBER & BEAUTY SHOP. SALE OR RENT. LIV. QTRS. INVESTIGATE. 752 N. FAIRFAX. DU. 7197

BARBER shop, 2-chair, good location, estab. bus., priced to sell. 853 N. Broadway.

BARBER shop, 2-chair, tran. cor. L. rms. Rent $25. 4716 S. Hoover.

BATTERY shop in large super station, Western ave. location. Fully equipped, doing good business. Price $1050. 418 W. 9th st.

BEAUTY parlor, Marinello. Est. business, good location, 5 booths. Will teach beginner. Low rent, lease. Living room. Only $650. Call 426 Spring, Room 602.

BEAUTY Sh. old estab. bus. Same owner 4 yrs. Beaut. home incl. Nets $350 mo. $650, terms. 501 Venice Blv.

BEAUTY parlor, Pasadena. Excellent loca. Doing wonderf. business. Owner called back East. PR. EM. 6319.

BEAUTY SHOP; HARPER METHOD for sale, 1546 N. WESTERN AVE.

CABINET and screen business for sale. Good location. 5-year lease. Woodworking machinery. Will sacrifice. Phone WH. 5987.

CAFE, well equipped, must leave town next month. 2½ years' lease cheap for right party. California Cafe. Lankershim, Calif.

CAFETERIA, A1 location. Must sell account illness. Clears about $20 day. Mr. Moore, 3272 W. 10th st.

CAFE, sacrifice, A1 location, cheap rent, money maker, EZ terms; old est. Make offer. 916 Bartlett Bldg.

CAFETERIA, downtown, seats 100, new. Call ELMER SALMON CO., 830 Chapman Bldg. TU. 4576.

CAFE—Busy blvd., fine trade, low rent. $150. $140. Pasadena ave.

CANDY MFG.—Fully equip.; estab. 5 yrs. Sell to jobbers & wholesalers. Suite 204 Grosse Bldg. 6th at Spg.

CHILI parlor for sale. Must sell at once account of sickness. Just the place for man & wife or 2 girls. Call between 12 & 2. 3038 S. Main.

CIGAR STAND on Broadway, among big office buildings and stores; fine staple stock; price $950. This is a money maker at a sacrifice; rent only $50 month. 1030 S. Broadway.

CIGAR stand, clears $150 monthly, price $550, only $300 down, rent $25. Call 208 Delta Bldg. 426 Spring.

CIGAR store, King Edwards Hotel 5-year lease, $350 cash. 127 E. 5 st.

CLEANING, pressing sacrifice, cheap rent, money maker. If you want real buy, see this. 936 Bartlett Bldg.

CLEANING, press., repairs, Hollyd., does $175 wk. 3-yr. lse., rent $35. Stay wk. with buyer. 1021 N. West'n

CLEAN. & dye. est. 3 yrs. Liv. rm. Leaving, Sac. 2416 W. Slauson.

CONFECTIONERY, lunchroom & fountain, near school. Long lease. Sacrifice for cash. 7205 MELROSE.

CONFECTIONERY and cafe. Fixtures & fountain worth $3000. Bargain at $1500. Terms. OL. 3041.

BUSINESS OPPORTUNITIES
Of Many Kinds
In Alphabetical Order —85-A

CONFECTIONERY, beautiful fixtures. Weber fountain, near school, in theater bldg., must be seen to be appreciated. Owner leaving city. 2920 Division st. Take "E" car.

CONFECTIONERY, 12-pump fountain, 3 liv. rooms, loc. Close to high schl. Long lease. Rent $50. Clears $15 day. Death in family forces sac. $1500 handles. 1503 WEST PICO.

CONF., fount., cigars, busy loc. Nr. big theater & schools, fine loc. for lunches. Liv. rms. Barg. Act quick. Terms. 8040 Santa Monica Blvd.

CONF. Must sell at